1948 Kenville

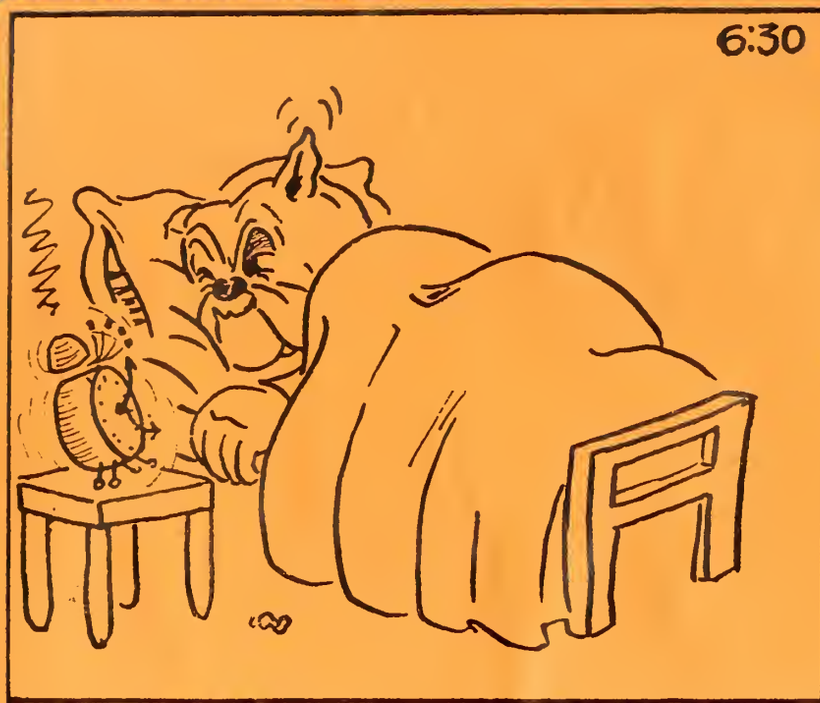
6:30

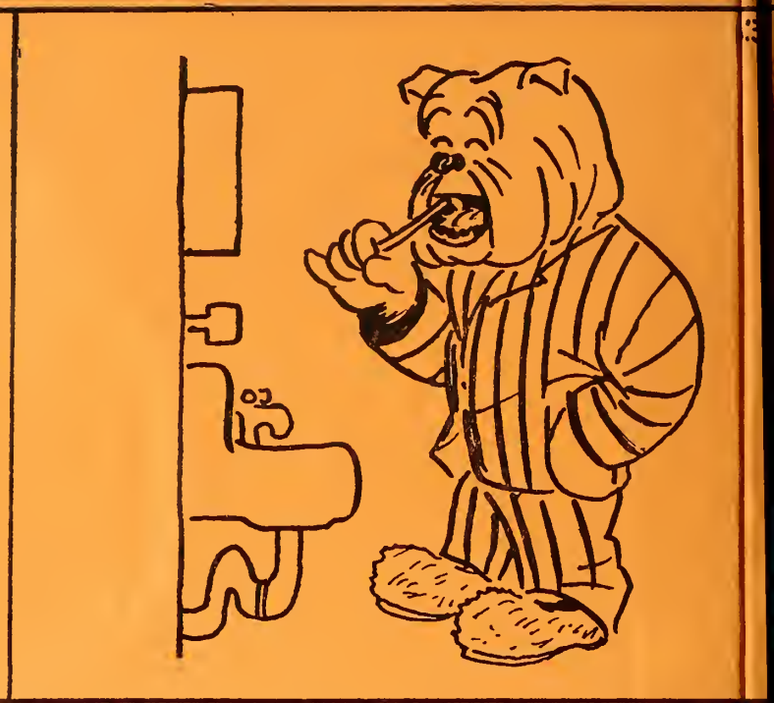

9:45

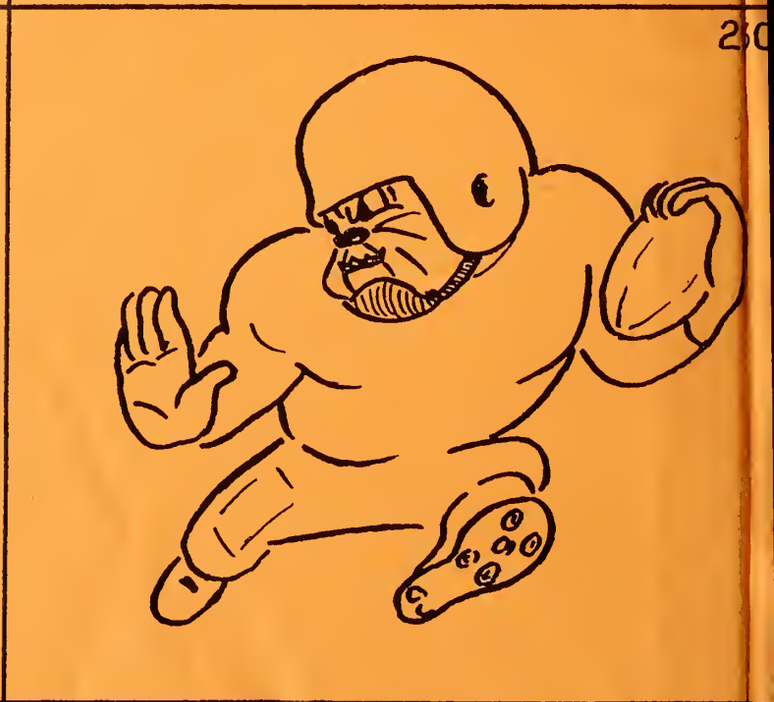

7:01 3/4
GOLF COURSE
SWISH

6:40
7:00
ZZZZZ
6:45
7:00
10:30
12:00
NNNNNN

Bully's eye

VIEW

of LIFE

AMONG THE

STUDENTS

at MISS

ISSIPPI STATE

. . as

. . . PAGES

seen through the

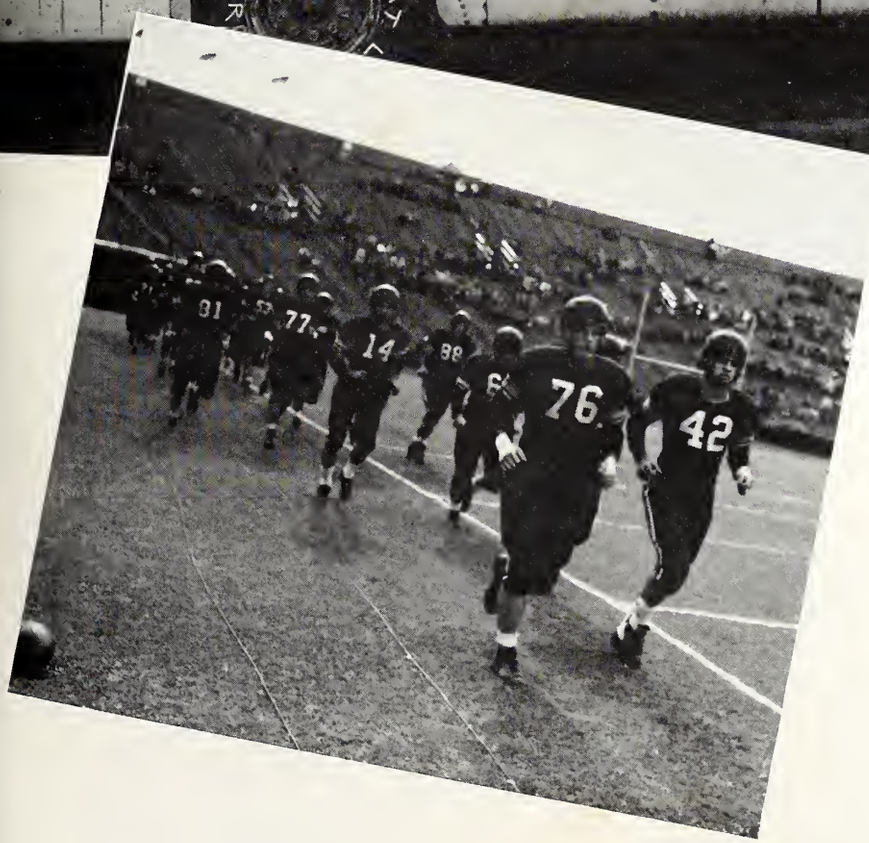

of the . .

1948 • REVE

PUBLISHED BY THE STUDENTS OF

MISSISSIPPI STATE COLLEGE

AT STATE COLLEGE, MISSISSIPPI

ILLE

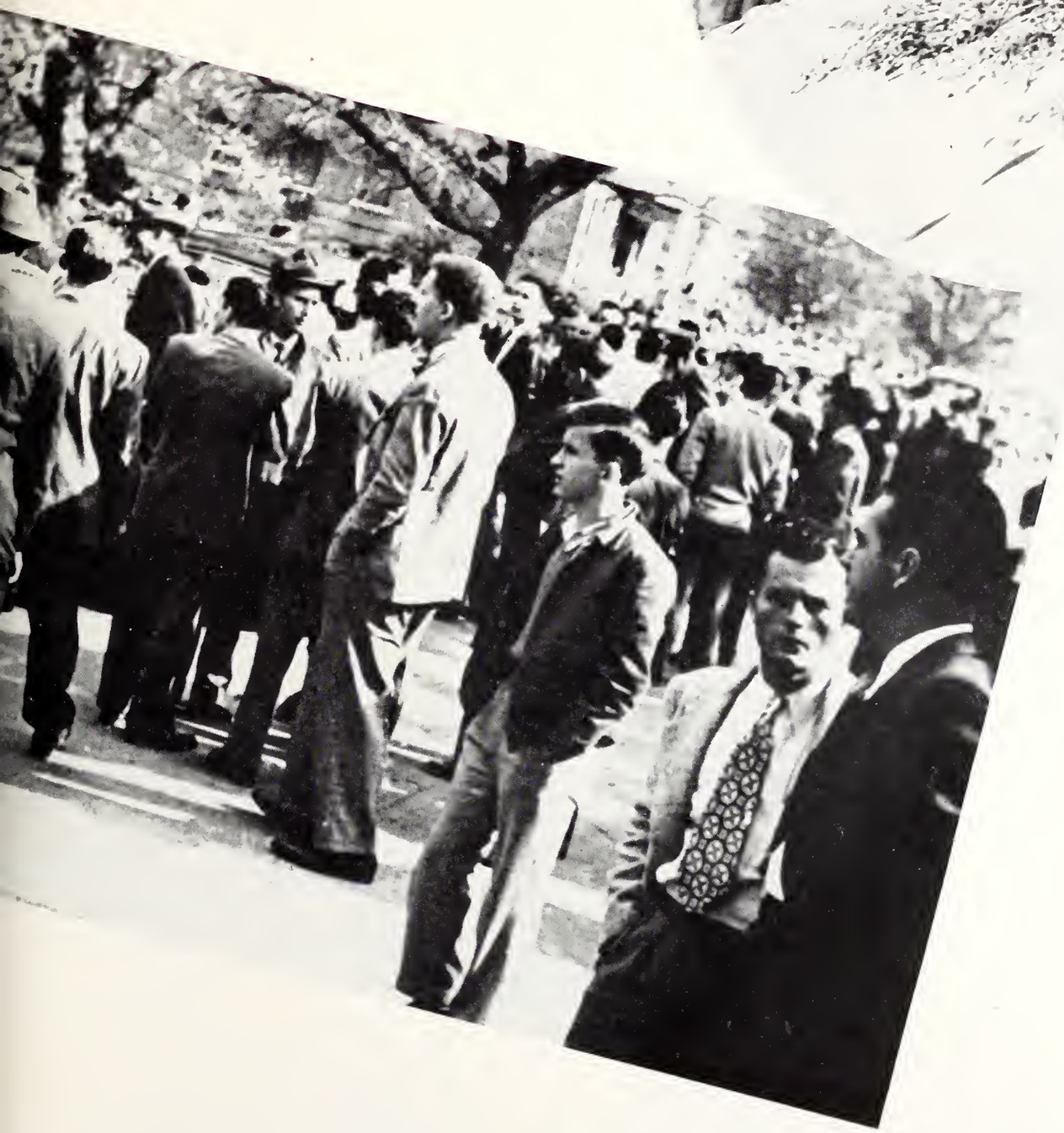

Copyright • 1948

GEORGE WADE, EDITOR
HARPOLE PATTERSON, BUSINESS MGR.

Just as a Coach is the brains behind the performance of his team, the gentlemen of our administration at Mississippi State are the brains behind the methods by which we secure our knowledge. Pictured in the following section of your REVEILLE are the chiefs of the various schools. These men, usually known as "Dean" or Doctor, have an intimate knowledge of the conditions that prevail in every course of study offered and use their knowledge to ascertain that the students pursuing courses offered in their school are given every opportunity to derive the greatest benefit from their classes.

We here at State can be justly proud of the job that our administration is doing for us. They are all fine gentlemen, scholars, and have proven themselves outstandings in their fields.

COLLEGE ADMINISTRATION

The GOVERNOR

☆

☆

☆

☆

Governor Fielding L. Wright

The BOARD *of* TRUSTEES

Terms Expire, 1956

DR. H. M. IVY . . . . . *Meridian*
HON. R. N. HENLEY . . . . . *Macon*
HON. MARTIN V. B. MILLER . . . *Meridian*
HON. H. OLIVER EMMERICH . . . *McComb*

Terms Expire, 1952

HON. R. B. SMITH, Jr. . . . . *Ripley*
HON. J. G. PRICHARD, Sr. . . . . *Inverness*
MRS. HAZEL PERRY LEE. . . . . *Eupora*
HON. R. W. REED . . . . . *Tupelo*

Terms Expire, 1948

HON. MEANS JOHNSTON . . . . *Greenwood*
HON. J. W. BACKSTROM . . . . . *Leakesville*
MRS. JANIE RICE TAYLOR . . . . . *Jackson*
HON. RANSOM ALDRICH . . . *Michigan City*
HON. JOHN SAVAGE . . . . . *Gulfport*
MAJOR W. CALVIN WELLS . . . . . *Jackson*

Dr. Fred T. Mitchell

The PRESIDENT

Immediately after Dr. Fred Tom Mitchell took over the reins of Mississippi State the rush of students came back from the war and State College began its greatest expansion program.

It has taken a great man to understand the needs and which of them must be met first and Dr. Mitchell has done a very fine job of calculating and working out the problems of both the students and the college. The efforts of his work on the buildings and grounds are just showing up and we can very readily ascertain that through his untiring efforts our College will soon be one of the finest in the Nation in looks as well as in Spirit.

We salute Dr. Mitchell for his ability to work out our differences and help us to prepare ourselves for the future.

The VICE-PRESIDENT

The "Grand old man of State College." That is what congenial Dr. Hand is known as among those who have known him for such a long time. Easily recognized as one of the most beloved personalities in the history of Mississippi State, Dr. Hand has been sorely missed during his absence due to illness.

For his knowledge of the field of Science, Dr. Hand is known throughout the world. His interest in the progress of Science is second only to his love for Mississippi State College.

☆

☆

☆

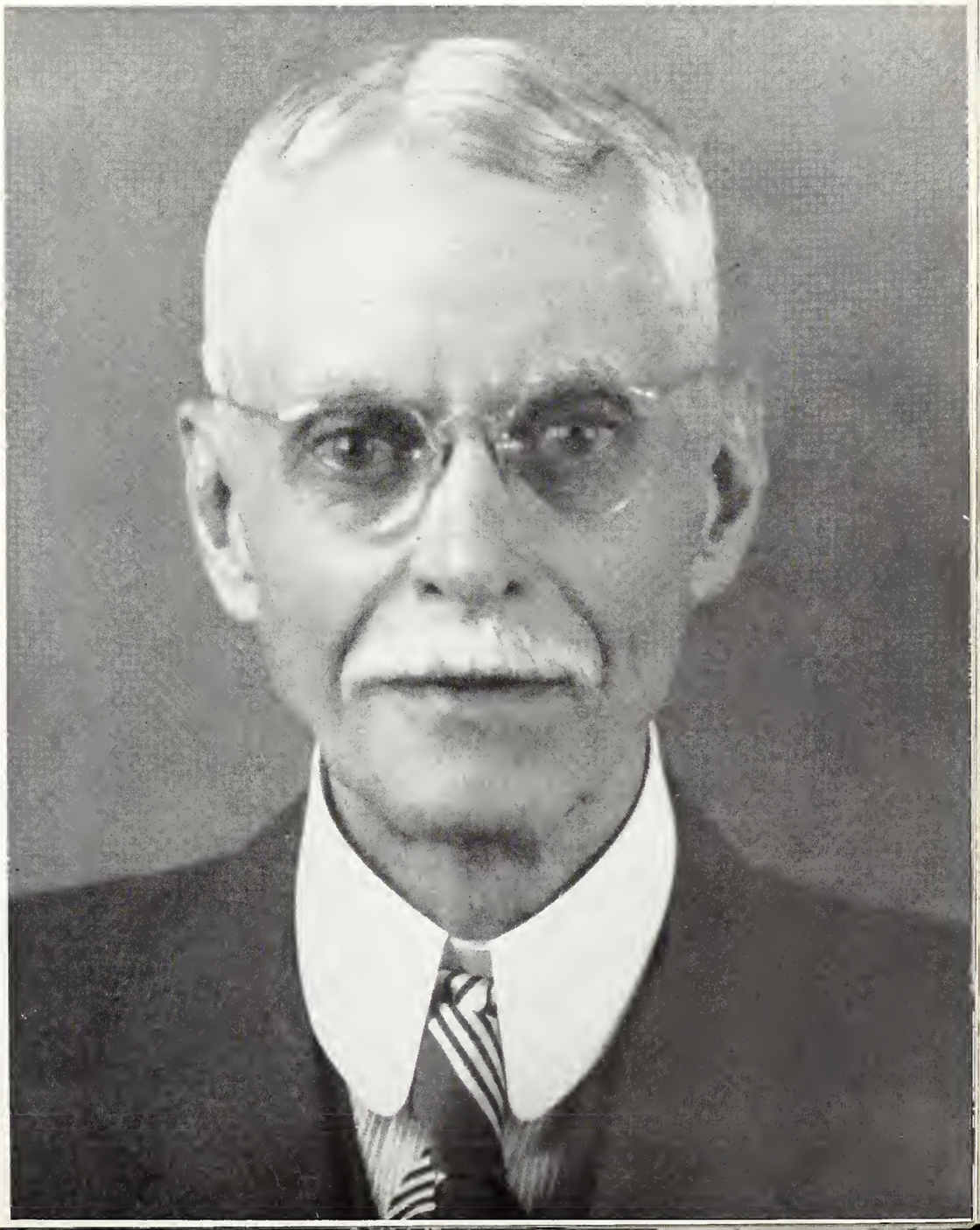

Dr. William Flowers Hand

Mr. Ben Hilbun, Registrar

The REGISTRAR

As Registrar, Mr. Ben, as he is affectionately known here at State, is keeper of the students' record and transcripts and he always has a friendly "hello" for those he meets on the campus.

Mr. Ben can be seen behind his big desk, always with an unlit cigar in his hand, and is at any time ready to give his students the kind of advice that they always come back for more of.

In being a great supporter of the Maroons, Mr. Hilbun is always on hand to cheer at the athletic events throughout the year.

The DEAN OF MEN

During all the years at State there has been no man here that has been more respeeted and better loved than Major Sessums, Dean of Men.

"The Major" has one of the most unpopular jobs here and that is to keep the boys from having too good a time and he handles it in such a way that going by "The Major's office" is more of a pleasure than a task or duty.

Major Sessums can always give you an experience of his sehool days and he is usually right in his decisions of discipline, no matter whom he deals with.

☆ ☆ ☆

Major I. D. Sessums

Dr. Herbert Drennon

☆ ☆

The GRADUATE SCHOOL

At the helm of the Graduate School is Dr. Herbert Drennon. Dr. Drennon serves as leader to those who are interested in furthering their education beyond a degree received in the normal four years of college. In the field of higher knowledge Dr. Drennon is highly capable of handling this tremendous job and does in a very superb manner.

Dr. Drennon was recently appointed to the position of Dean of the College.

Lee Hall

Dean B. P. Brooks

☆

SCHOOL of EDUCATION

As Director of Instruction and Dean of the School of Education Dean B. P. Brooks is a very capable man. As busy as he is with all his duties, Dean Brooks is never too busy to stop and talk with students who have questions to ask him and seek his kind advice. Under his guidance the Education School has certainly become a recognized part of Mississippi State and through Dean Brooks' efforts that school is keeping right along with the expansion program at State.

Magruder Hall

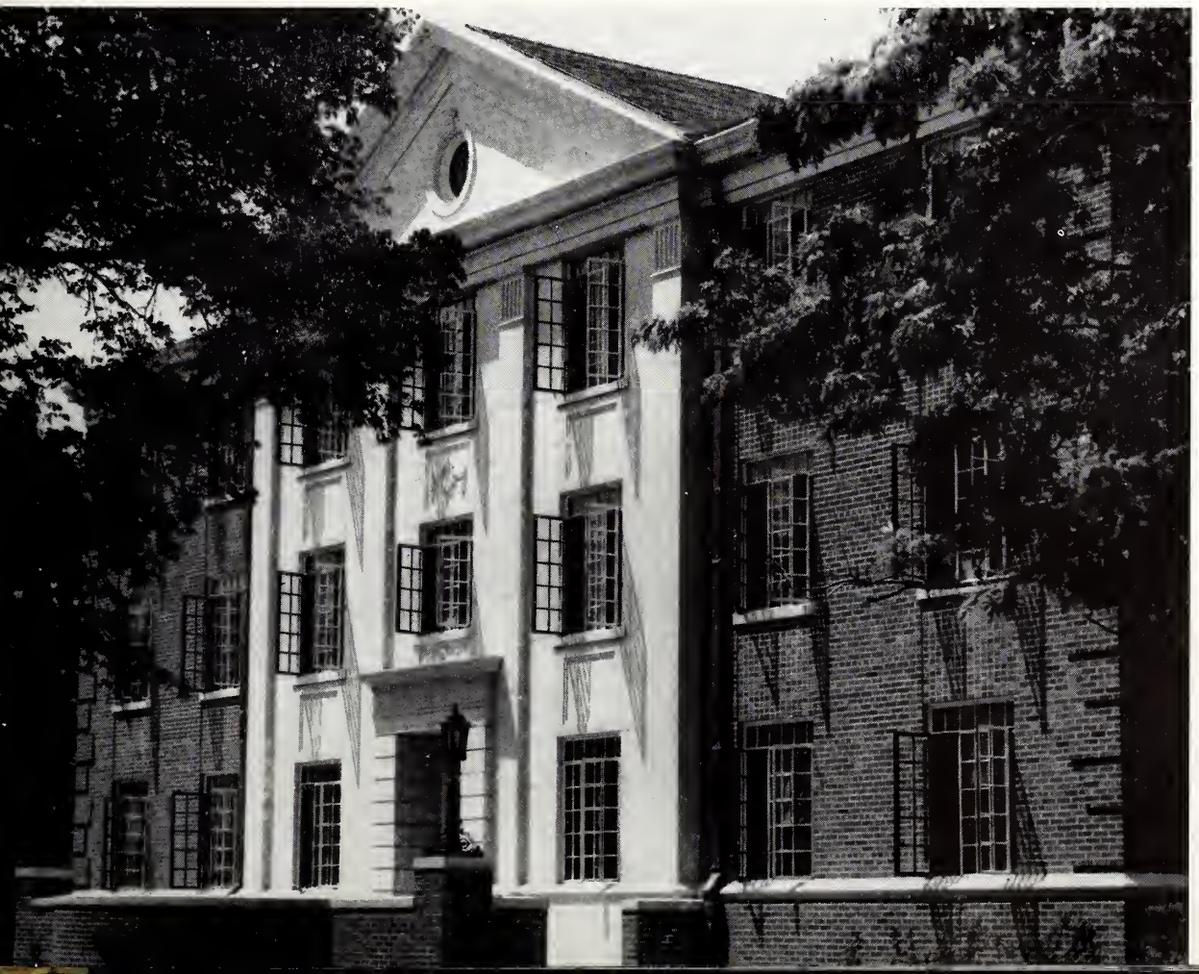

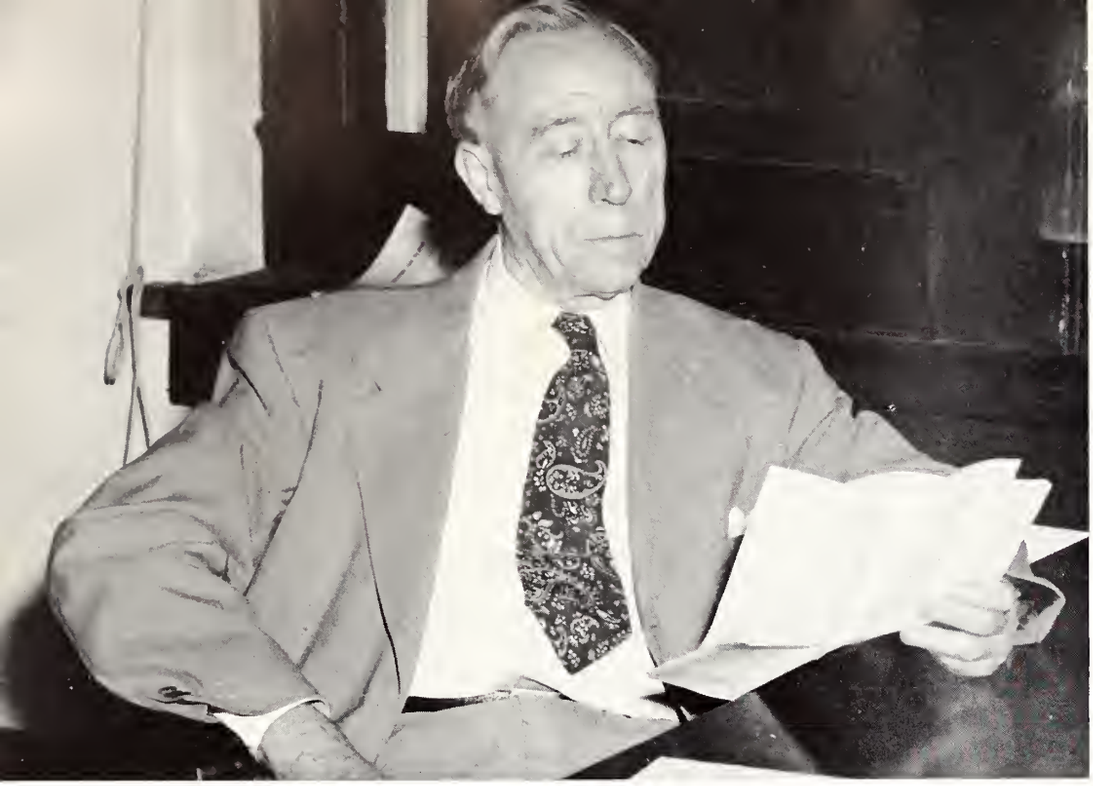

Dean L. L. Patterson

Dean Patterson is director of the second largest department at Mississippi State, the Engineering School. Suffering from a severe lack of space for the type of instruction the school wishes to give, the Engineering School, under Dean L. L. Patterson, is sending many fine young men out into the new fields of industry in this Great State of Mississippi as well as in the technical fields all over the country.

Dean Pat is never too busy to advise his students as to their correct course and is respected and loved by all those who meet him.

SCHOOL *of* ENGINEERING

YMCA

Hull Hall

SCHOOL *of* AGRICULTURE

Dean Frank Welch

As Dean of the School of Agriculture, Dr. Frank Welch is one of the busiest men at Mississippi State. His many duties in the Experiment Station also take up much of his time. Being at the helm of the school for which State is called "Cow College" is not an easy job and Dr. Welch handles it with the greatest efficiency.

Practically a newcomer at State, Dr. Welch has established for himself and for the School of Agriculture an excellent record which we are justly proud of.

Dean E. B. Colmer

Associate Dean of the School of Agriculture, that's Dean Colmer. If you want to drop Chemistry Dean Colmer will gladly sit you down and give you kind words of advice and diplomatically tell you that you cannot graduate in the "Ag" School without that Chemistry.

Possessing a wide knowledge of the field of agriculture, Dean Colmer began his tour as Dean of the School of Agriculture in 1938 and has been a strong supporter of that school for many years.

Dean Clay Lyle

SCHOOL of SCIENCE

The Science School at Mississippi State is ably headed by Dr. Clay Lyle, who is now in his third year as its Dean. Before assuming such a responsibility, Dr. Lyle served as a member of the faculty as a Professor of Entomology and Zoology. He received his B. S. here at Mississippi State in 1917 and also his MS in 1931. His Ph.D. came while he was at Iowa State. He is truly a favorite with the students of Science and with all those who deal with him.

Montgomery Hall

Dean R. C. Weems, School of Business

SCHOOL of BUSINESS

Being the Dean of the largest school at Mississippi State, Dean Weems has shouldered a tremendous job and done a fine job of directing his school.

A veteran of four years with the Navy, Dean Weems returned to State to find that the Business School had grown larger than any other here at State and the task of keeping up with its expansion was no easy one.

Keeping a sharp interest in the welfare of his students, Dean Weems is always happy to give his expert advice to all who seek it.

Business-Education Building

Here they are! The Troops! With students graduating in January, May, and August it is a very difficult job to determine exaetly what class in which to represent them but we took the word of those represented and placed them in the elass of their ehoiee. Some of the egotists have been placed in the Senior Class sinee the day of their initial registration, while, on the other hand, some have been listed as Freshmen sinec the day of their initial registration due to the faet that they still are Freshmen, and through no fault or ehoice of anyone eoncerned but themselves. Of the 3500 students attending school in the Fall of 1947, only a mere 2500 came by and sat for a picture, but we are eertainly proud of each and every one of them, picture or not.

CLASSES

CLARK

COFFEE TIME

DUB RAISES TWO-BITS

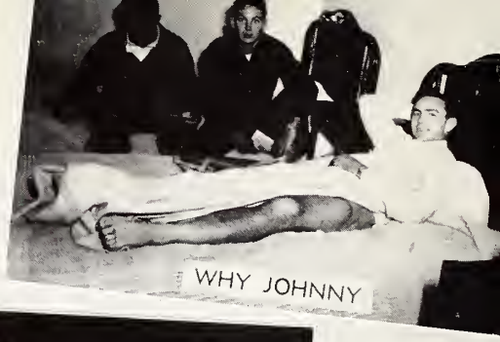
WHY JOHNNY

WAS THE BALLOT THAT FUNNY?

EDDIE STANKY AND DOC WENDLER VISIT THE TEAM

I HAVE A GENTLEMAN, DOCTOR

THE CADENHEAD BOY

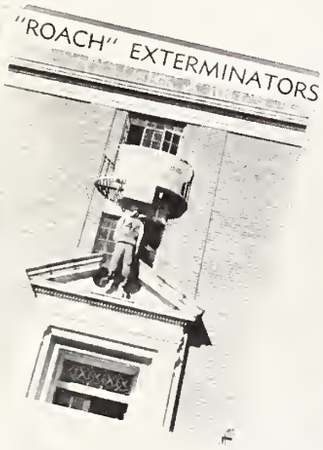
"ROACH" EXTERMINATORS

OUR SENTIMENTS, AGAIN

BLOODY, THE QUEER BARTENDER

NICE, ISN'T SHE, PETE?

DAVE AND SANDOR

RIGHT!

MR. SMITH AND FRIEND

BEAR AND JIM (WITH BOOKS!)

BLOW YOUR TOP, LONG?

HI-YO SILVER

NEEDS NO CAPTION

THE BAND, AFTER OLE MISS

LAMOR AND MIS LIZ

CHICKEN BOTH

ODK LINEUP

FRED BAILEY, REFLECTOR EDITOR

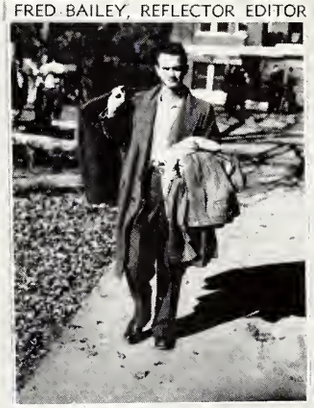

WATCH OUT, JOYCE

MORE FROM AG DAY

CHURNHEAD, ONE OF THE SMITH BOYS

THEY GATHER

THE TEAM RETURNS FROM FRISCO

DID YOU CATCH IT, MALLARD?

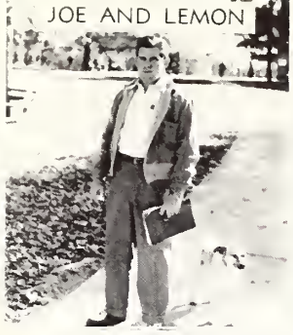
JOE AND LEMON

BUBBERS BEST BUYERS

IT'S BOUND TO BE KNEE-DEEP!

WE WON THE DICE GAME

WAITING FOR THE ELEVATOR

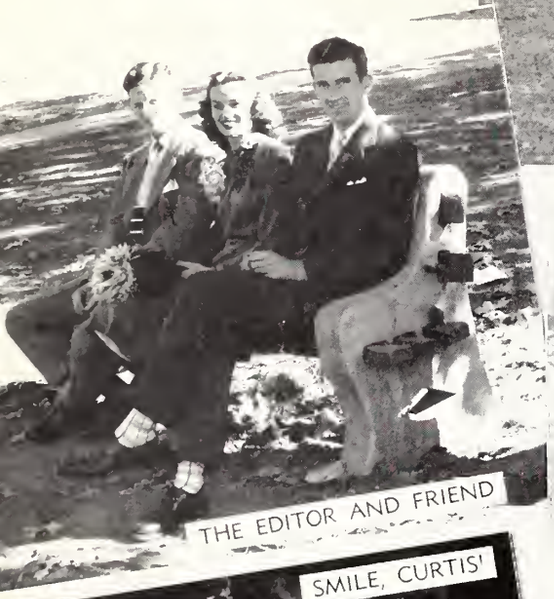
THE EDITOR AND FRIEND

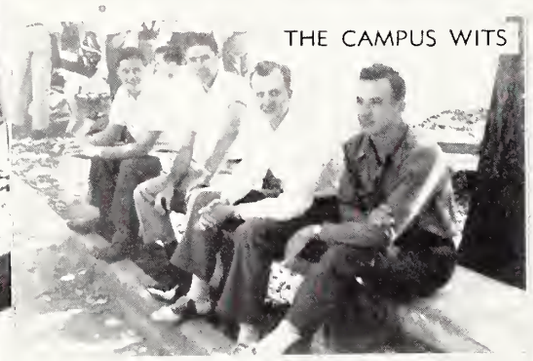
THE CAMPUS WITS

A BEAUTIFUL SIGHT

SERENADE IN MAROON

SMILE, CURTIS!

MURRY, BLIND AND POP

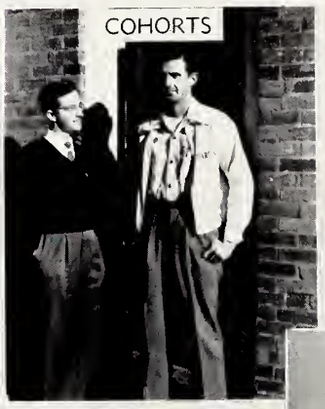
COHORTS

ALPHA ZETA INITIA

LAST MINUTE INSTRUCTIONS

THE EDITOR SHOWS HIS SHINGLE

MY, WHAT ODDS

WE WISH HE
HAD BEEN HUNG

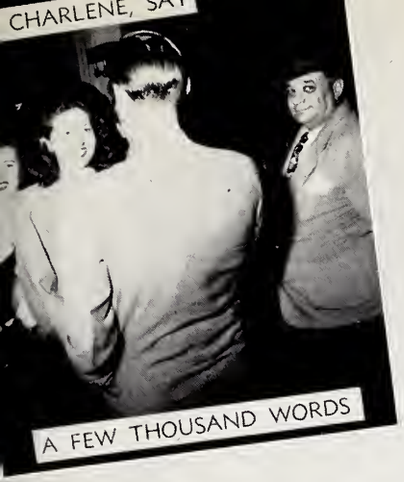
CHARLENE, SAY

A FEW THOUSAND WORDS

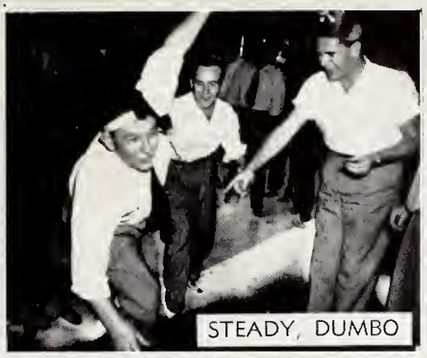
STEADY, DUMBO

KEEP WHO GREEN?

YOU NAME IT

ENTER MUSCLES

DR. PARKINSON VISITS US FOR A CHANGE

DEAN WELCH AND DR. MITCHELL

WHEELS!

ONE MOMENT, PLEASE

DUMBO AND PATSY

UNGENTLEMANLY CONDUCT

BUT THEY WON, ANYWAY

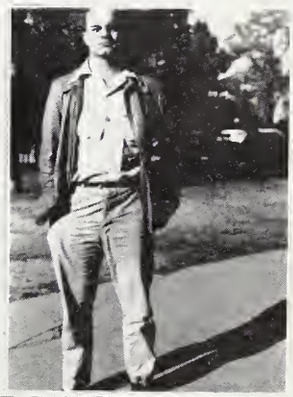
WASN'T ENOUGH ROOM IN THE PICTURE FOR ALL OF HIM

REP. ANDREWS AND BLIND TOM

HARPOLE AND FRIENDS

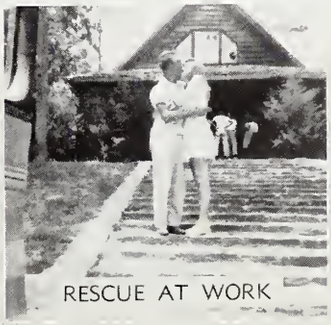
RESCUE AT WORK

MISS STATE?

THE MANAGERS AT WORK

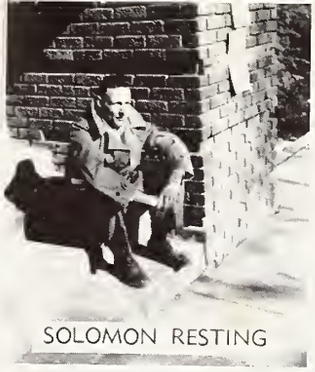
SOLOMON RESTING

SHE CAN TWIRL TOO

JOHN JOE, OUTTA FOCUS

HOW'D YOU GET IN THERE, MAC?

AH SINGS BARITONE, TOO

M CLUB LEG SHOW

THAT S E GRIN

WHO'S BIRDDOGGING WHO?

STEPHEN

YOU SHOULDA
SEEN THE OTHER GUY

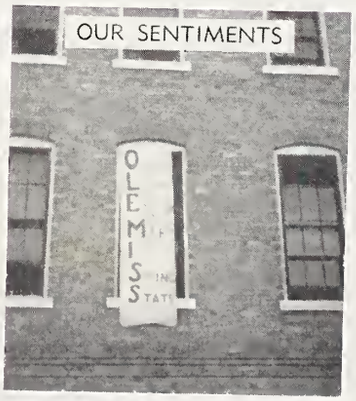

OUR SENTIMENTS

AND PETE WASN'T POSING

WILLIE HAYS

THE ROADS

SOMEBODY'S GETTING IT

NOTE THE TIE ON SLICK

RAY "FATHER" BECKHAM

AND THEY DID

OUR BUSINE$$ MANAGER

BILL HOLLINGSWORTH

THE PRESIDENT AND VICE-PRESIDENT

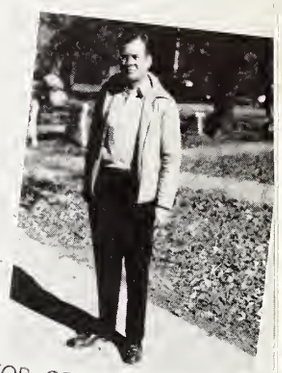
EDITOR OF THE MIS-A-SIP

WEBB, JOE, SEL, AND LEMON

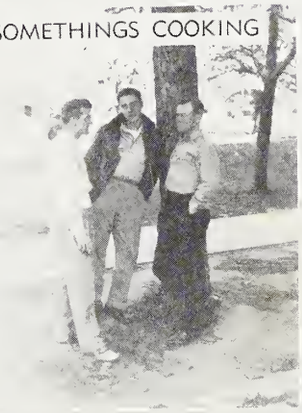
SOMETHINGS COOKING

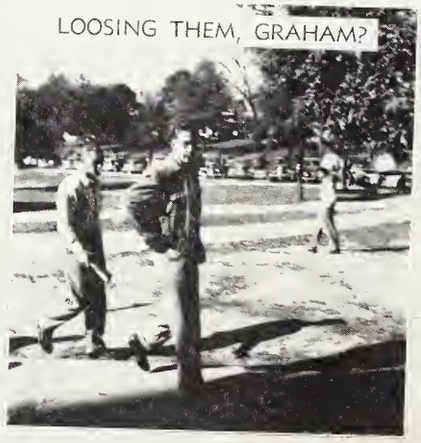
LOOSING THEM, GRAHAM?

WHADDA YA SEE, ROBROY?

FINE EXHIBIT

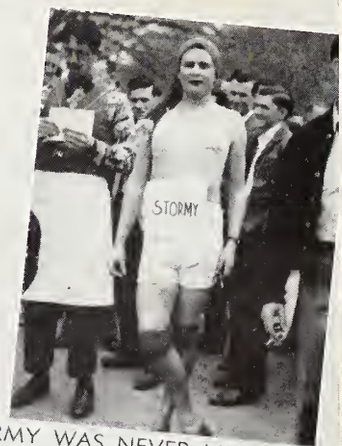

STORMY WAS NEVER LIKE THIS

THE MANAGERS, COOKIE AND COLLINS

IS THAT A FURRINER?

DO THEY SELL WOOD HERE?

THE CO-CAPTAINS

DR. HAND AWAITS THE BUS

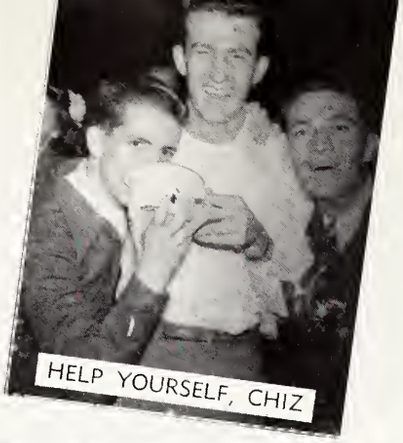

HELP YOURSELF, CHIZ

THAT'S HOW BOB GOT ELECTE

WATCH HIM, COOKIE

I WANT TO REPORT A FIRE

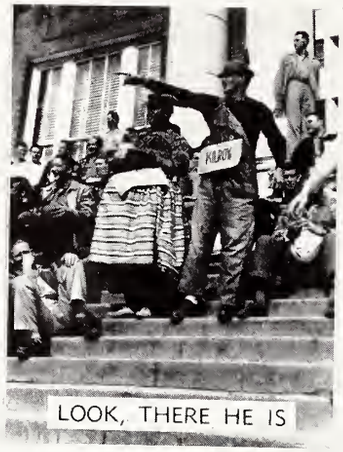

LOOK, THERE HE IS

IS THE SQUEEZE ON B. T.?

NIGGERHEAD

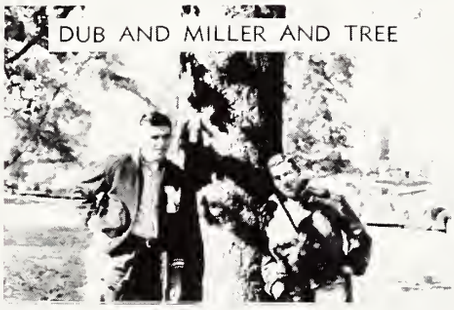

DUB AND MILLER AND TREE

THE INTER-COLLEGIATE COUNCIL

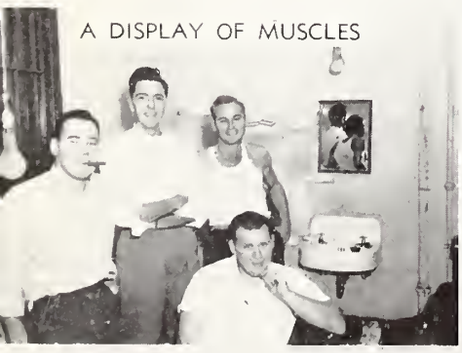

A DISPLAY OF MUSCLES

BOXHEAD AND THE GOOK

EAGLE MATULICH

GETTING PLAYFUL

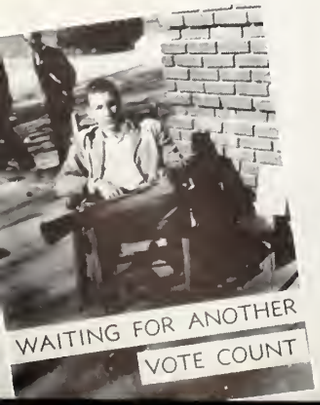

WAITING FOR ANOTHER VOTE COUNT

PUSHING PEANUTS

MISS STATE

THE FRISCO SENDOFF

ON THE PLANE TO FRISCO

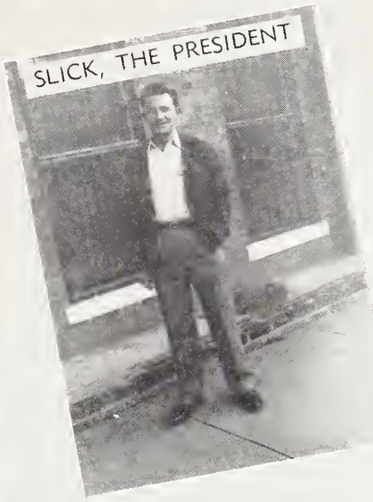
SLICK, THE PRESIDENT

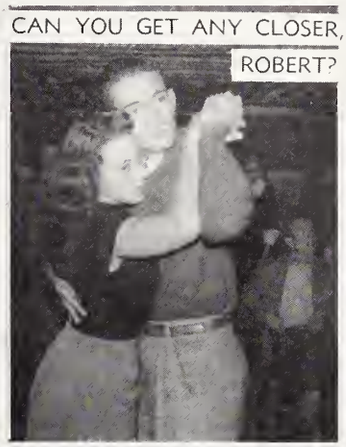
CAN YOU GET ANY CLOSER, ROBERT?

MUST BE HALLOWEEN

THE LAST MILE

THE QUADRANGLE

BOTTOMS UP IN THE SNOW

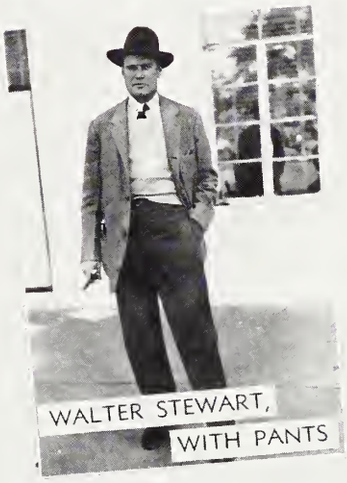
WALTER STEWART, WITH PANTS

MR. AND MRS. KAPPA SIGMA

WELCOMING OLE MISS

MUSCLES

INCOGNITE

PAPPY LARRY, MOST POPULAR PROF.

FOUCHE MUST HAVE SOLD HIM SOMETHING

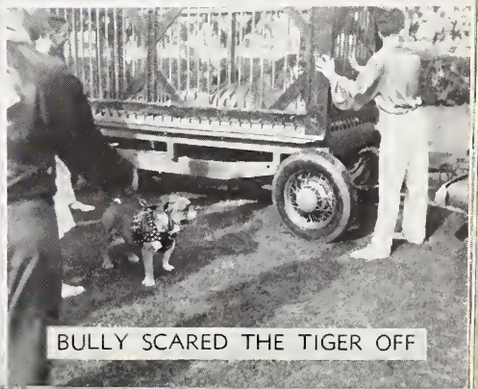
BULLY SCARED THE TIGER OFF

It has been a policy of editors of some of the former REVEILLE's to set off the Seniors in a section alone and combine the three undergraduate classes into another large section. This was done to facilitate simple location and identification for the members of the student body as represented in the yearbook. In accordance with popular opinion, the Editor saw fit to set up a separate and distinct section for each of the four classes. These classes can be found in this section.

Class Officers: Harper Davis, Jeep Simmons, Bill Hollingsworth and Marion Simmons

The

SENIOR CLASS OFFICERS

BILL HOLLINGSWORTH	*President*
EUGENE "JEEP" SIMMONS	*Vice-President*
HARPER DAVIS	*Secretary and Treasurer*
MARION SIMMONS	*Life Secretary*

SENIOR CLASS

These are the guys that have "got it made." Yes, they are right in the midst of that last mile and soon college days will be only memories to them. They are the ones who can wear ties to class and talk to the profs as if they knew more about the subject than the profs themselves do In some cases this might be true. These lads and lassies are the future citizens of Mississippi and America and will someday be looked upon to carry on in the footsteps of those who preceded them. The Bull Ring, the Grill, the Shack, and other campus hangouts will certainly miss the smiling faces of these who have taken college in their stride and are now ready to face the world.

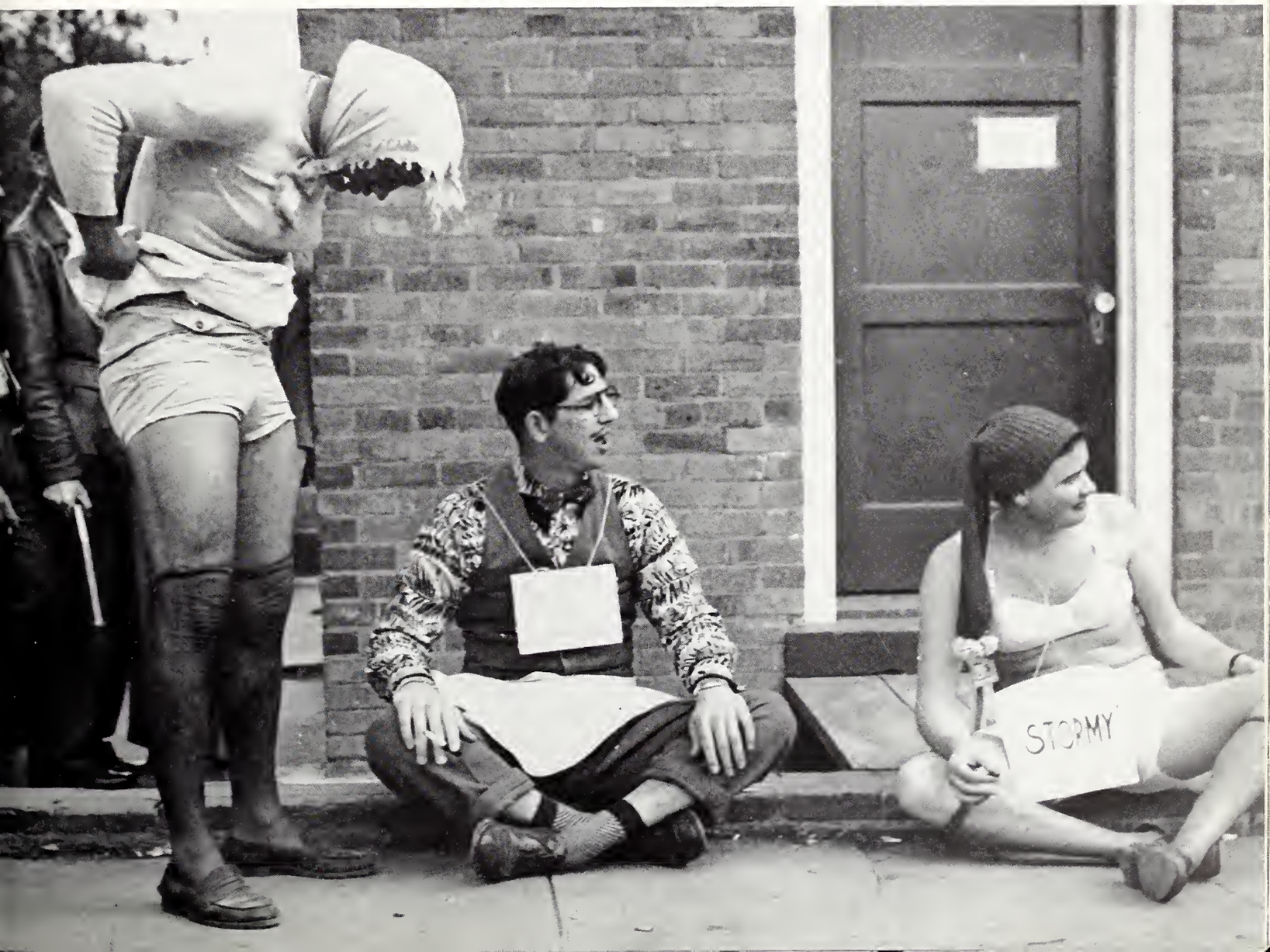

And that's real grass, too

ERNEST CLARENCE ADAMS, JR., Meridian
Science
Chemical Club, American Chemical Society

JOHN EDD AGNEW, Baldwyn
Business
Treasurer, Kappa Sigma, 2 and 3; Colonels Club, 3 and 4; Secretary-Treasurer, Hotel Club, 6; Secretary-Treasurer, J.H.M.A., 7 and 8.

TODD AGNEW, Baldwyn
Business
Alpha Tau Omega

FRANK W. AINSWORTH, JR., Como
Engineering

EARL HORACE ALEXANDER, Guin, Ala.
Agriculture
F. F. A.

EDWIN CLARK ALDRIDGE, JR., Jackson
Science

JAMES M. ALLEN, Cockrum
Electrical Engineering
Kappa Sigma, A.I.E.E.

TYNDAL BOONE ALLEN, Puckett
Education

THOMAS EDWARD ANDERSON, Water Valley
Business

WILLIAM E. ANDREWS, JR., Purvis
Agriculture

CHARLES JOSEPH ANTLEY, Jackson
Engineering

TRACY LAWRENCE ARINDER, Morton
Agriculture
Agricultural Economics Club

JAMES D. ARNOLD, Hattiesburg
Engineering
"M" Club; Football, 4 years

TOMIE R. ASHFORD, Water Valley
Agriculture
Agriculture Club, F.F.A.

JAMES F. AYCOCK, Calhoun City
Business
Sigma Chi; Accounting Club

E. ALLEN BAILEY, Woodland
Education

FREDERICK WINSTON BAILEY, Raines, Tenn.
Engineering
Kappa Sigma; A.S.M.E. Southernaires; Society for Advancement of Management; Committee of 100; Hall of Fame; Board of Publications; Editor of Reflector

JEAN BALL, Tylertown
Business
Phi Mu; Favorite '46-'47; Senior Class Invitation Committee; Independent Basketball Team

JOSEPH M. BARIA, Hattiesburg
Science
Phi Kappa Tau; Dip and Strike Club

LOUIS NELSON BARFIELS, JR., Vicksburg
Engineering

DOROTHY KERN BARNES, Peoria, Ill.
Special

WM. A. BARTHOLOMEW, JR., Memphis, Tenn.
Engineering
Tau Beta Pi; A.S.M.E.

THOMAS WAYNE BARTON, Pheba
Agriculture

ALLEN R. BAXTER, Lumberton
Engineering
Colonels Club; K.M.E.; A.I.E.E.

CAROLINE STEELE BEATTIE, Starkville
Business
Chi Omega; President of Chi Omega

REY FIELD BECKAM, Shaw
Agriculture
Kappa Sigma

GEORGE W. BENSON, Webb
Business

JAMES S. BENSON, Webb
Education
Lambda Chi Alpha; Baseball 1946

RUTHERFORD C. BERGER, Cleveland
Business
Sigma Phi Epsilon; Y.M.C.A. Cabinet 1943; Secretary of Sigma Phi Epsilon

CHARLES M. BETTERTON, Starkville
Agriculture
Dairy Club

JOHN WOOD BILLUPS, Columbus
Business

SAMUEL C. BISHOP, Lumberton
Education
Kappa Alpha; Reflector Staff, 3 and 4; Pi Delta Epsilon.

EUGENE H. BLANKS, JR., Meridian
Engineering

CLYDE L. BLOUNT, Decatur
Agriculture
Alpha Zeta; Agriculture Club; President of Agronomy Club

JOHN R. BLOUNT, Geiger, Ala.
Agriculture
Agriculture Club; President of the Agricultural Engineering Club

JOHN DEE BLUE, Vardaman
Agriculture
Alpha Tau Alpha; F.F.A.

WILLIAM N. BOGAN, JR., West Point
Engineering
Alpha Tau Omega; Blue Key; Scabbard & Blade; Captain 1947; Colonel Club; President Canterbury Club 1947; President Senior Y Council; Chairman Religious Emphasis Week Committee 1948; Committee of 100; A.I.E.E.

MARSHALL O. BOYDSTUN, Louisville
Business
Alpha Tau Omega

EARL W. BRADSHAW, Hattiesburg
Business
Kappa Alpha

CLIFFORD N. BRANDON, Columbus
Engineering
Kappa Alpha; Managing Editor of Reflector; Secretary Kappa Alpha; Corresponding Secretary Tau Beta Pi; Phi Eta Sigma; Pi Delta Epsilon; Y.M.C.A.; American Institute of Electrical Engineers; Who's Who In American Colleges and Universities; American Legion

THE SENIORS

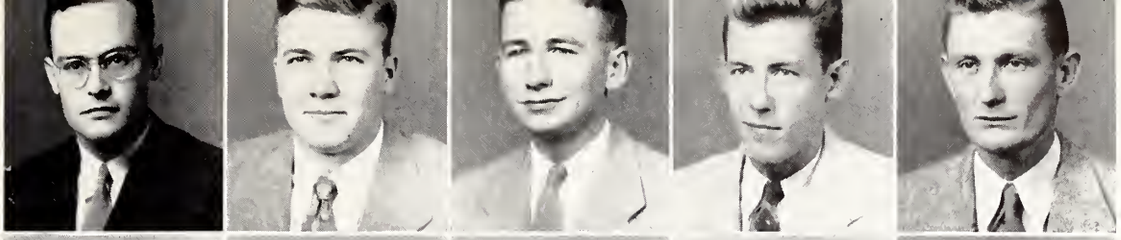

ADAMS
AGNEW
AGNEW
AINSWORTH
ALEXANDeR

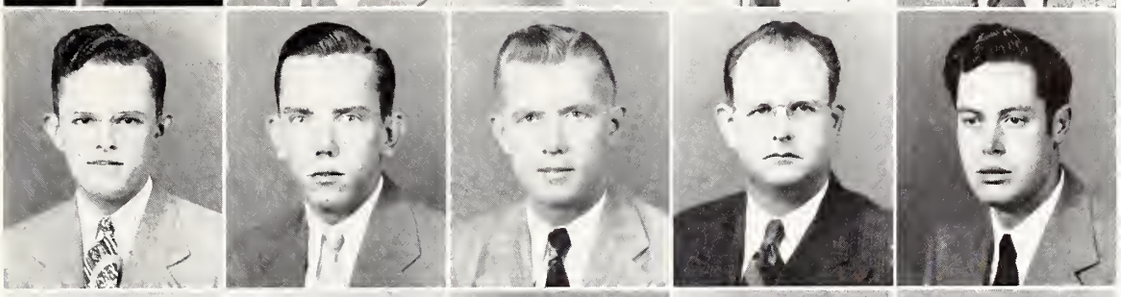

ALDRIDGE
ALLEN
ALLEN
ANDERSON
ANDREWS

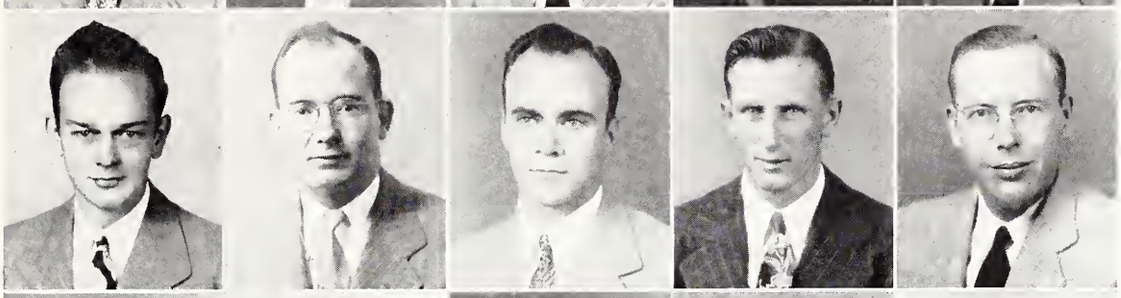

ANTLEY
ARINDER
ARNOLD
ASHFORD
AYCOCK

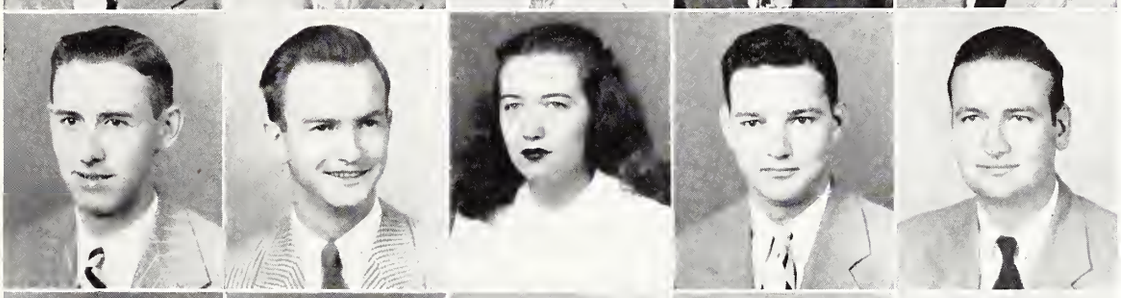

BAILEY
BAILEY
BALL
BARIA
BARFIELS

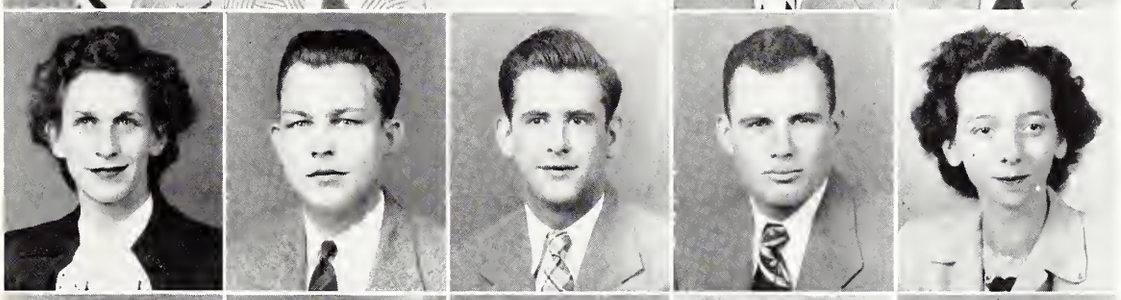

BARNES
BARTHOLOMEW
BARTON
BAXTER
BEATTIE

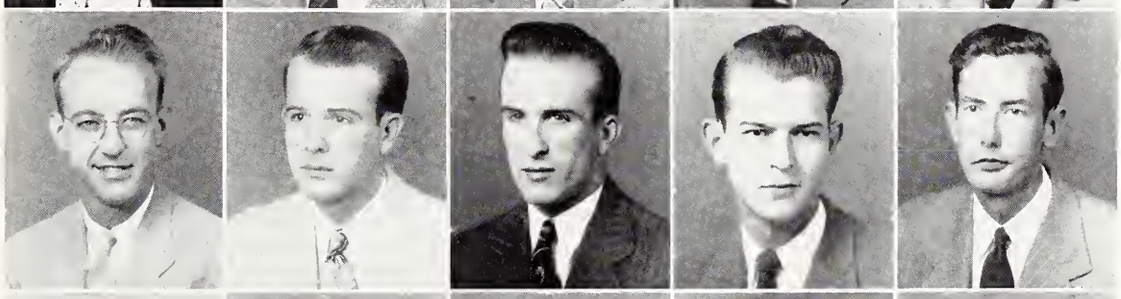

BECKAM
BENSON
BENSON
BERGER
BETTERSON

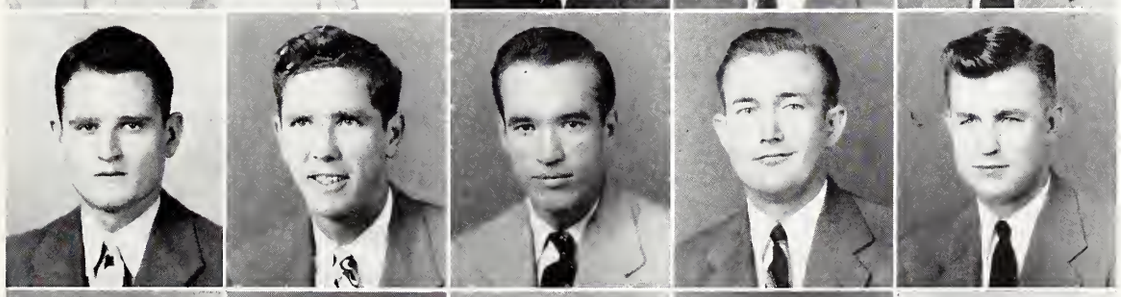

BILLUPS
BISHOP
BLANKS
BLOUNT
BLOUNT

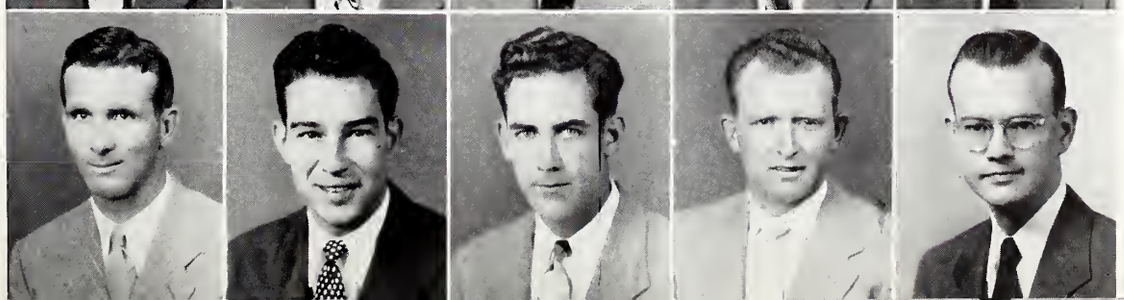

BLUE
BOGAN
BOYDSTUN
BRADSHAW
BRANDON

Make way for the press

ROSALIE BRENT, Meridian
Education

ANTHONY BROCATO, JR., Cleveland
Engineering
Tau Beta Pi; A.I.E.E.

TRUMAN D. BROOKS, Coldwater
Education
A.T.A.

FRED BROOM, Sumrall
Education
F.F.A.

DAVID B. BROWN, Jackson
Engineering

JAMES E. BROWN, Lucedale
Agriculture

JEFFERSON W. BROWNING, Robinsonville
Engineering
Phi Eta Sigma; Alpha Zeta; Tau Beta Pi

JULIAN G. BRUNT, Ethel
Business
Alpha Tau Omega

MARION C. BUCHANAN, Brandon
Business
American Legion

THOMAS J. BUCHANAN, Sandersville
Agriculture
Agricultural Club; Agriculture Administration Club; Poultry Club.

DWIGHT B. BULLEN, Fayette
Engineering
A.S.C.E.

THOMAS L. BURDETTE, Columbia
Business
Alpha Tau Omega

VIRON L. BURGE, Poplarville
Business

ROBERT C. BURKE, Big Creek
Agriculture
Agricultural Administration Club

DON F. BURSON, Calhoun City
Engineering
A.S.M.E.

FRANKLIN H. BUTLER, Rosedale
Engineering
Kappa Sigma; Recording Secretary, Tau Beta Pi, 1947; Phi Eta Sigma; Kappa Mu Epsilon; Institute of Aeronautical Sciences; Corresponding Secretary 1947; "Y" Council

WILLIAM O. BUTLER, Aberdeen
Agriculture

VICTOR L. BYRD, Forest
Agriculture
Agriculture Club; Agriculture Engineering Club

CHARLES R. CADENHEAD, Greenville
Graduate

ROBERT H. CAHOON, Pickens
Business
Chi Lambda Rho, President; Accounting Club; Blue Key; State Players; Alpha Psi Omega; Chairman Depotations Committee, Y.M.C.A.; Senior Y.M.C.A. Council; Invitation Committee, Senior Class

GEORGE E. CAIN, Prairie
Education

WILLIAM E. CALLICOTT, Senatobia
Business
Sigma Phi Epsilon

WILLIAM C. CALTHARP, New Albany
Business
Kappa Sigma; Manager of Football Team

JOHN C. CAMPBELL, JR., Shuqualak
Business
Sigma Pi

GEORGE W. CARTER, Memphis, Tenn.
Agriculture
Alpha Zeta; Secretary, Agriculture Club; Y.M.C.A. Cabinet; President, Block and Bridle Club 1947; Animal Husbandry Judging Team 1947.

TRAVIS CARTWRIGHT, JR., Booneville
Agriculture

NICHOLAS F. CASSINO, Vicksburg
Business
Phi Kappa Theta; Newman Club, Vice-President 1946, Secretary 1947; Interfraternity Council, 1947 Secretary, Phi Kappa Theta

JOHN STILES CASTLES, Starkville
Agriculture
Agriculture Club; Secretary, Dairy Club 1947

JOHN G. CESARE, Vicksburg
Business
Phi Kappa Theta; Phi Eta Simga; Newman Club; Accounting Club; Chi Lambda Ro.

CHARLES C. CHAMBLEC, Ofahoma
Agriculture
Horticultural Club

BAXTER CHANCE, Silver Creek
Agriculture

M. D. CHANCE, Centreville
Agriculture
Alpha Zeta; Block and Bridle; Camera Club

JOHN I. CHANDLER, Union City, Tenn.
Business
Alpha Tau Omega; Pi Delta Epsilon; Junior "Y"; Circulation Manager Mis-A-Sip 3; Assistant Editor Reveille 3

JOSEPH E. CHAPMAN, Amory
Education

JOHN H. CHATHAM, Vicksburg
Agriculture
Dairy Club; Agriculture Club

EUGENE T. CLARK, Tupelo
Business
Sigma Alpha Epsilon; Secretary, Sigma Alpha Epsilon; Reveille Staff Cartoonist

WILLIAM E. COCHRAN, Kosciusko
Science

ARMOUR L. COGGINS, Baldwyn
Business
Chi Lambda Rho; Vice-President, Accounting Club

BENNIE COHEN
Science
Sigma Alpha Mu; Colonel Club; Interfraternity Council; Chemical Engineering Club.

CLARK W. COLEMAN, JR., Doddsville
Agriculture

THE SENIORS

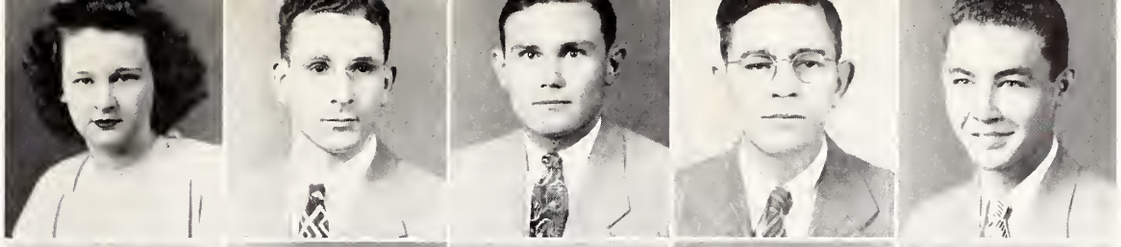

BRENT
BROCATO
BROOKS
BROOM
BROWN

BROWN
BROWNING
BRUNT
BUCHANAN
BUCHANAN

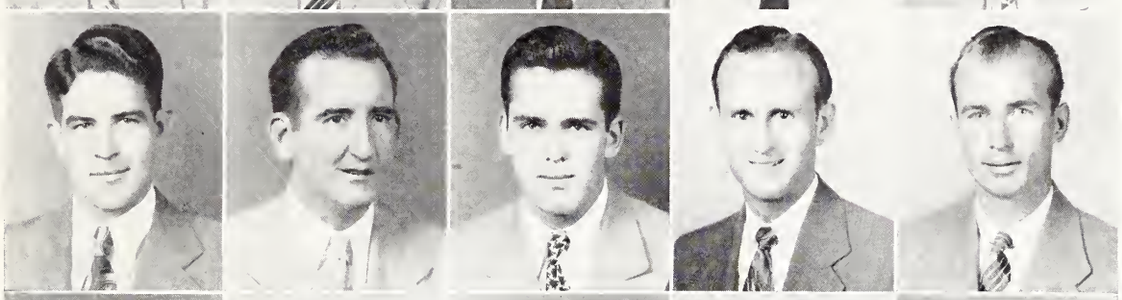

BULLEN
BURDETTE
BURGE
BURKE
BURSON

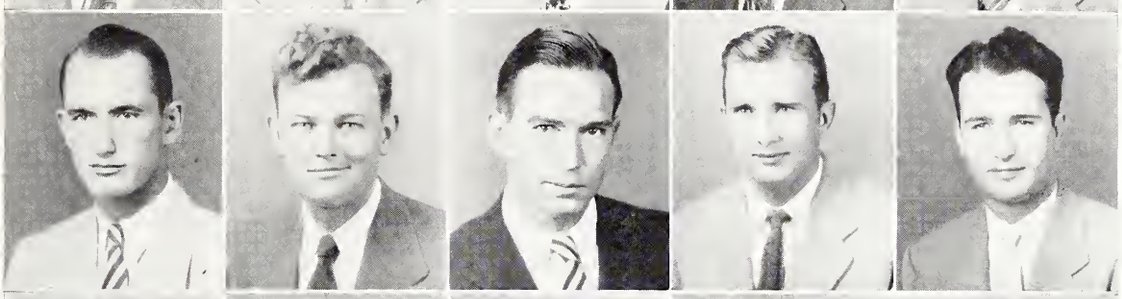

BUTLER
BUTLER
BYRD
CADENHEAD
CAHOON

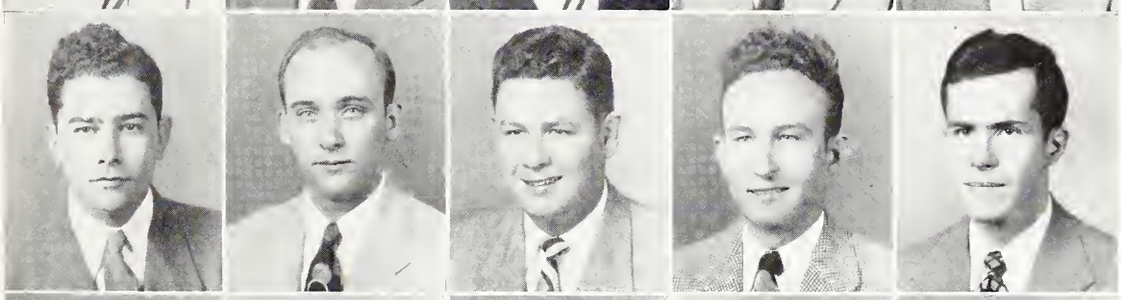

CAIN
CALLICOTT
CALTHARP
CAMPBELL
CARTER

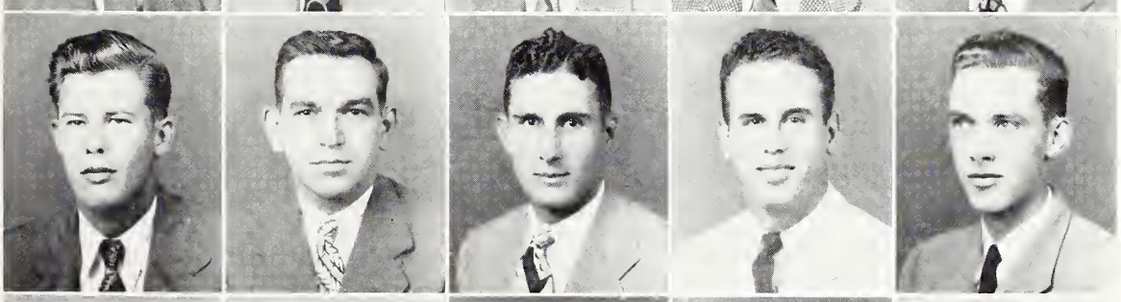

CARTWRIGHT
CASSINO
CASTLES
CESARE
CHAMBLEC

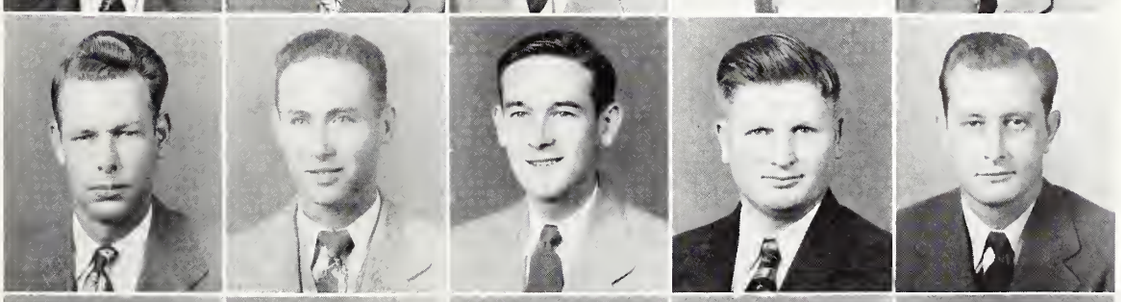

CHANCE
CHANCE
CHANDLER
CHAPMAN
CHATHAM

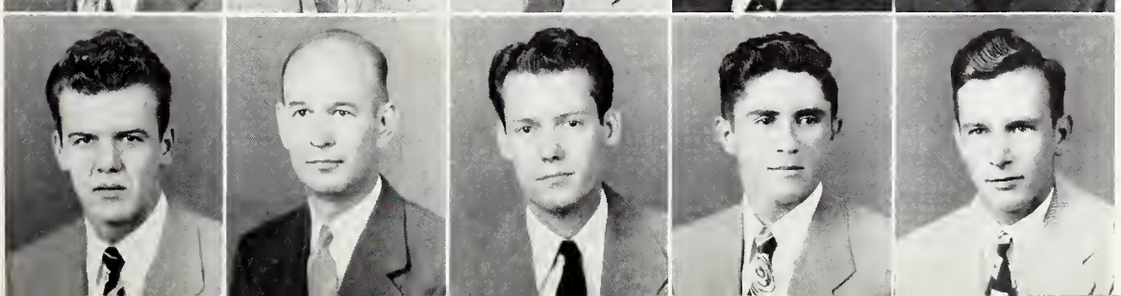

CLARK
COCHRAN
COGGINS
COHEN
COLEMAN, JR.

Mr. Buddy Rube

J. L. COLEMAN, West Point
Engineering
Sigma Chi

BENNETT C. COMMER, Pope
Agriculture
Sigma Pi; Agriculture Engineering Club

CARL W. CONLEE, JR., Leland
Agriculture
Kappa Alpha

X. L. G. CONWILL, Nettleton
Education

MARLIN H. COOK, Ripley
Education

REGINALD COOK, Meridian
Education
Iota Lambda Sigma; Camera Club

YANCEY COOK, Ripley
Education

CLARENCE LEE COON, JR., Greenville
Agriculture
Sigma Phi Epsilon; President Blue Key; Interfraternity Council; O.D.K.; Dance Committee

JAMES V. CORBIN, JR., Greenwood
Business
Sigma Chi; Band; Rod and Reel Club

GEORGE E. COX, JR., Starkville
Agriculture
Phi Kappa Tau; Dairy Club

GEORGE G. COX, JR., Merigold
Agriculture
Phi Kappa Tau

JOHN R. CRAFT, Osceola, Ark.
Engineering
Pi Kappa Alpha; A.I.E.E.

JOHN V. CRAFT, JR., Isola
Business
Accounting Club; Chi Lambda Rho

JACK O. CRAWFORD, Vicksburg
Business
Post Commander of American Legion Post 130; Founding Member of Mississippi Inter-Collegiate Council; Drummajor and Assistant Director of Mississippi State Maroon and ROTC Bands 1946; Publicity Director Maroon Band 1947; National Vice-President of First Term of American Legion College 1946; State Players 1946; Who's Who in American Colleges 1947; Alpha Psi Omega; Blue Key; O.D.K.; Chi Lambdo Rho; Committee of 100; Student Chairman Faculty Student Welfare Committee 1946; Colonel on Staff of Governor of Mississippi; Dance Committee.

CECIL O. CREEL, Neely
Education

CARTH F. CRUMBY, Woodland
Agriculture

THOMAS A. DALLAS, Natchez
Engineering
Pi Kappa Tau

ANDREW J. DANIELS, JR., Mobile, Ala.
Business

BILLY H. DAUGHDRILL, Poplarville
Science

VINCENT A. DAURO, Gulfport
Agriculture
Phi Kappa Theta; President, Phi Kappa Theta; Newman Club; Horticultural Club.

JAMES K. DAVIDSON, Vicksburg
Engineering
Phi Eta Sigma; Vice-President, Kappa Mu Epsilon; American Institute of Electrical Engineers

JULIUS H. DAVIS, JR.
Business
Kappa Sigma; Maroon Football Team; "M" Club, Vice-President

ROBERT L. DAVIS, Jr., Hazlehurst
Agriculture
Alpha Zeta; Agricultural Club; Agricultural Economics Club; Block and Bridle Club.

DAWSEY, JOSEPH V., Columbia
Engineering

EDGAR L. DEAR, JR., Sledge
Engineering

JACK H. DEATON, Hazlehurst
Education
F.F.A., A.T.A.

JOHN F. DECELLE, JR., Hazlehurst
Business

SAMMY H. DEES, DeKalb
Agriculture

JOHN M. DEMPSEY, McCool
Engineering
Theta Xi

HAROLD L. DENISON, Foxworth
Agriculture

EUELL DICKARD, Eden
Education
F.F.A.

IDE B. DICKENS, JR., Carthage
Education
Alpha Tau Alpha

W. L. DICKERSON, Sallis
Agriculture
Alpha Tau Omega; Agricultural Administration Club; Agriculture Club.

CARROLL K. DILWORTH, Rienzi
Education
Dairy Club; Block and Bridle Club; F.F.A.; Alderman of Hardy City; American Legion.

JAMES W. DOLER, Decatur
Agriculture
Dairy Club

JOE W. DOLLAR, Columbus
Education
Maroon Football Team

NELSON L. DOVE, Union
Engineering
A.I.E.E.

JAMES L. DOWDLE, Stewart
Agriculture

WILLIAM W. DUNCAN, Houlka
Engineering
Sigma Pi; Agricultural Engineering Club

WILLIAM T. DUNKIN, Columbus
Business

THE SENIORS

COLEMAN
COMMER
CONLEE, JR.
CORNWILL
COOK

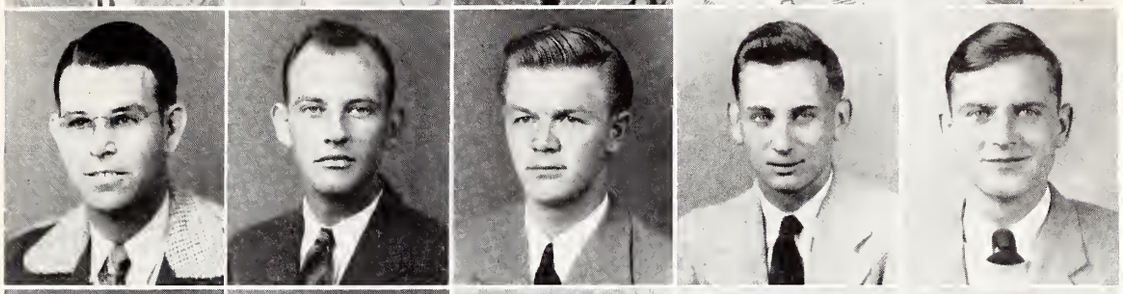

COOK
COOK
COON, JR.
CORBIN, JR.
COX, JR.

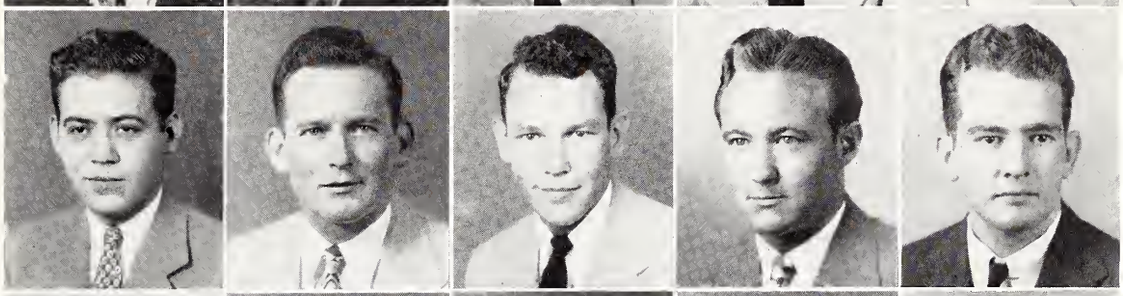

COX, JR.
CRAFT
CRAFT, JR.
CRAWFORD
CREEL

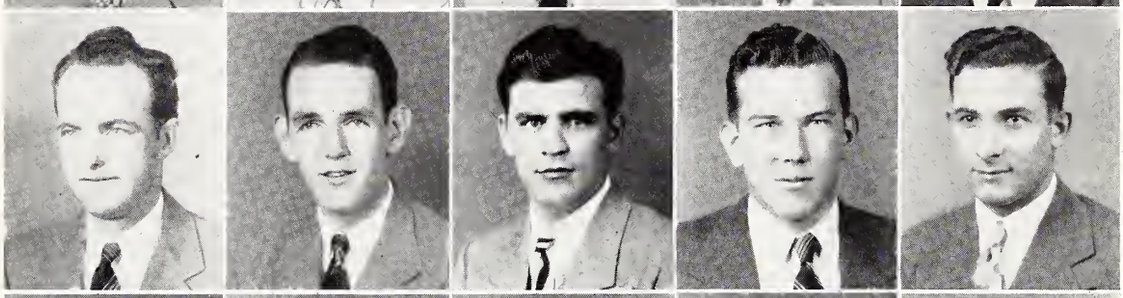

CRUMBY
DALLAS
DANIELS, JR.
DAUGHDRILL
DAURO

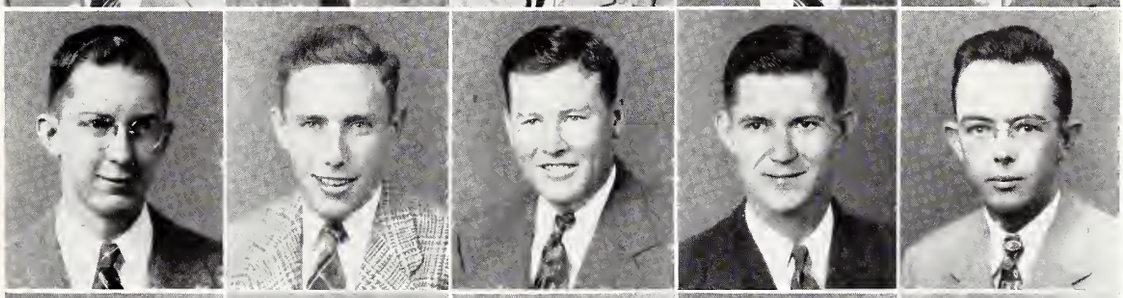

DAVIDSON
DAVIS, JR.
DAVIS, JR.
DAWSEY
DEAR, JR.

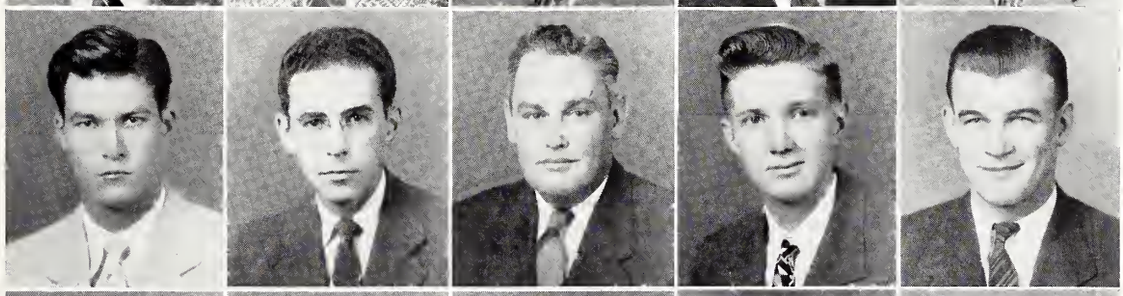

DEATON
DECELLE, JR.
DEES
DEMPSEY
DENISON

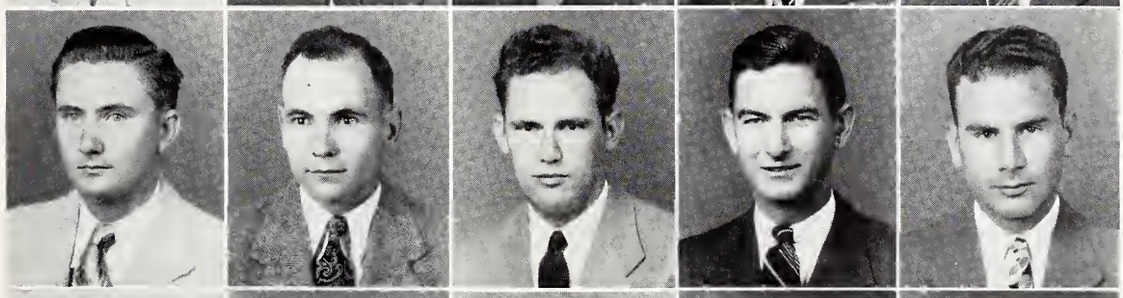

DICKARD
DICKENS, JR.
DICKERSON
DILWORTH
DOLER

DOLLAR
DOVE
DOWDLE
DUNCAN
DUNKIN

Chow Time for Block and Bridle

DOUGLAS E. EDWARDS, Jackson
Science
Phi Kappa Tau; "Y" Cabinet, Senior "Y" Council; German Club

THOMAS A. EGGER, Columbus
Business

HUGH R. EGGERTON, Meridian
Agriculture
Agriculture Club; Agriculture Economics Club

LUCRETIA G. ELLIS, Kosciusko
Education
Delta Gamma

H. I. ELLZEY, Goss
Agriculture

CHRISTOPHER M. ELMORE, JR., Heidelberg
Science
Sigma Pi

EDWARD C. EPPERSON, Greenville
Business
Sigma Alpha Epsilon; Football Manager 1944, 45, 46, 47; Reveille Sports Editor 1945

L. L. EVANS, Canton
Agriculture
Kappa Alpha

AUBREY C. EVERETT, Magee
Agriculture

L. R. FALKNER, Stoneville
Agriculture

HAYES T. FARISH, Noxapater
Agriculture
Alpha Tau Alpha; Vice-President, Alpha Tau Alpha; F.F.A.

WILLIAM H. FARR, Meridian
Business
Phi Kappa Tau

JOSEPH W. FERGUSON, Weir
Business
Phi Eta Sigma; Chi Lambda Rho; Accounting Club

WILLIAM E. FERGUSON, JR., Columbus
Education
Pi Kappa Alpha; Pi Kappa Alpha, Secretary 1; Pi Kappa Alpha, Treasurer 2; Phi Eta Sigma 1, 2; Y.M.C.A. Cabinet 2, 3, 4; Y.M.C.A. Executive Committee 3, 4; Y.M.C.A. Treasurer 4; Y.M.C.A. Cold Triangle Award; Colonels Club 2; Glee Club 1, 2, 3, 4; Glee Club Accompanist 1, 2, 3, 4; Reveille Staff 2; International Relations Club 2; Scribblers Club 4; Religious Emphasis Week Planning Committee 3, 4; Y.M.C.A. Fellowship Councils 1, 2, 3, 4.

WILLIAM T. FERGUSON, Tutwiler
Engineering
American Institute of Electrical Engineers

PHILLIP R. FERRISS, Bentonia
Agriculture
Pi Kappa Alpha; Agricultural Administration Club

ROBROY D. FISHER, Jonestown
Engineering
Sigma Alpha Epsilon; Secretary Freshman "Y" 1; "Y" Cabinet 4; Alpha Phi Omega; Sigma Alpha Epsilon, Vice-President 3; A.S.A.E.

JAMES L. FLANAGAN, Greenwood
Engineering
Sigma Chi; Phi Eta Sigma; Kappa Mu Epsilon; Tau Beta Pi; A.I.E.E.

RAY B. FOIL, Tylertown
Science

JAMES C. FORTENBERRY, Oakvale
Engineering
A.S.C.E.

ROBERT E. FORTENBERRY, Progress
Education
Y.M.C.A.; Vice-President, F.F.A.; Alpha Tau Alpha

IRMA FORTUNE, Mayhew
Graduate

JAMES E. FOSTER, Jackson
Engineering
A.S.C.E.

JEWEL G. FOSTER, Jackson
Engineering

JOE H. FOSTER, Brookhaven
Business
Theta Xi; President Theta Xi, 1947; Phi Eta Sigma; Chi Lambda; American Legion; Interfraternity Council; Blue Key

WILLIAM G. FOSTER, Laurel
Science
Mississippi State Chemical Association; American Chemical Society

TOM E. FOUCHE, Benton
Agriculture
Phi Kappa Tau

NOLAN W. FULTON, Louisville
Science

HERSCHEL Q. FULGHAM, Starkville
Agriculture

ALBERT H. GALLAHER, Cliffside Park, N. J.
Engineering
Secretary-Treasurer, A.I.E.E.; Tau Beta Pi; Kappa Mu Epsilon

CHARLES L. GAMMILL, Carrollton
Business

JULIAN W. GARDNER, Columbus
Engineering
Kappa Alpha; Maroon Band 1, 2; Colonel Club 2; A.S.M.E. 2, 3, 4

WARREN GARRARD, JR., Carrollton
Agriculture
Agriculture Club; Agricultural Administration Club; Cackle and Crow Club

WILLIAM D. GARRETT, Dundee
Education
Maroon Football Team; Captain Football Team 1947

EVERETTE W. GARRISON, Tremont
Agriculture

LEWIS N. GARRISON, Ripley
Agriculture
Agriculture Club; Agriculture Administration Club

SAMUEL H. GEIGER, Lucedale
Agriculture
Block and Bridle Club; Agriculture Club

GUY GERMANY, Union
Education
Ex-Servicemen's Club

ZACK L. GIBSON, JR., Mendenhall
Agriculture

JAMES E. GILMER, Toccopola
Science

IRMA L. GLADNEY, Artesia
Education

THE SENIORS

EDWARDS
EGGER
EGGERTON
ELLIS
ELLZEY

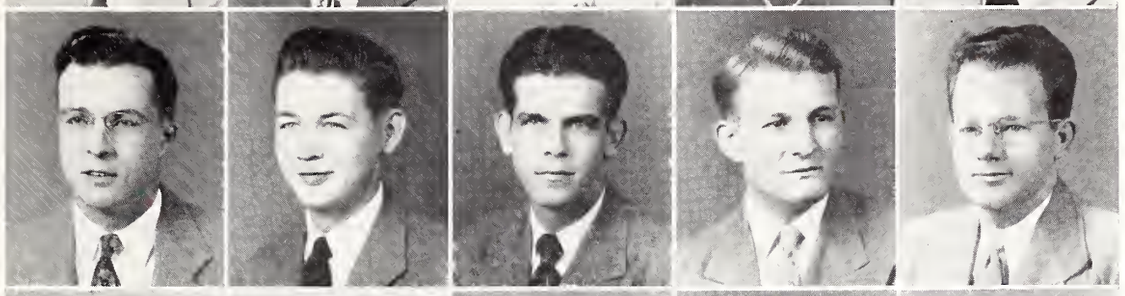

ELMORE, JR.
EPPERSON
EVANS
EVERETT
FALKNER

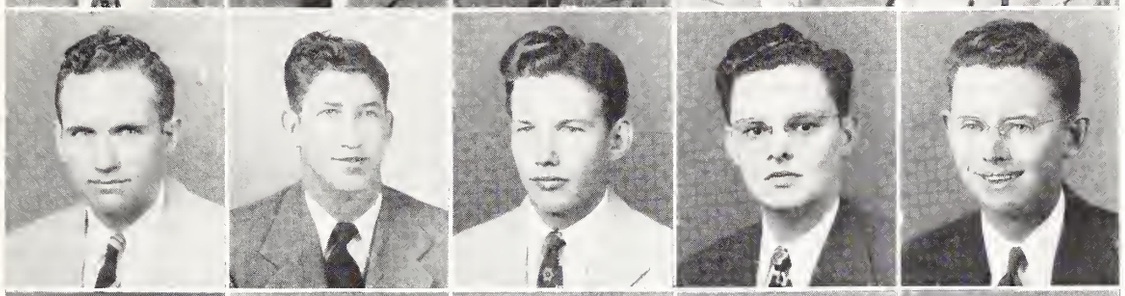

FARISH
FARR
FERGUSON
FERGUSON, JR.
FERGUSON

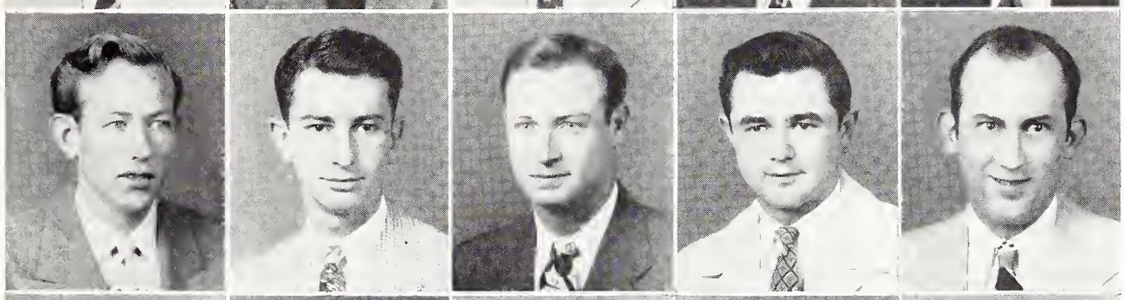

FERRISS
FISHER
FLANAGAN
FOIL
FORTENBERRY

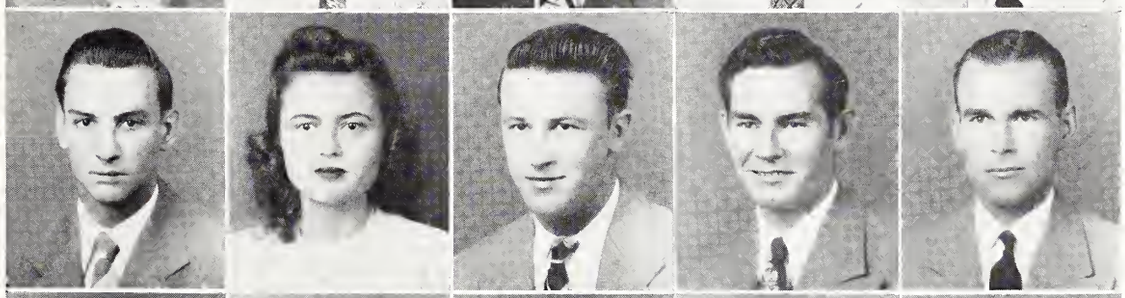

FORTENBERRY
FORTUNE
FOSTER
FOSTER
FOSTER

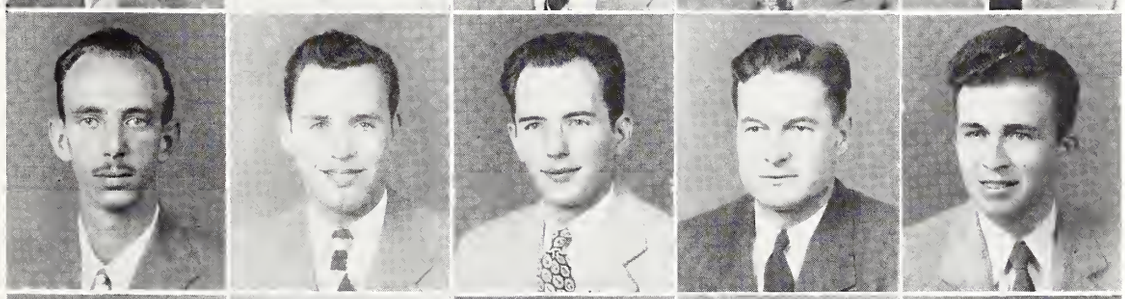

FOSTER
FOUCHE
FULTON
FULGHAM
GALLAHER

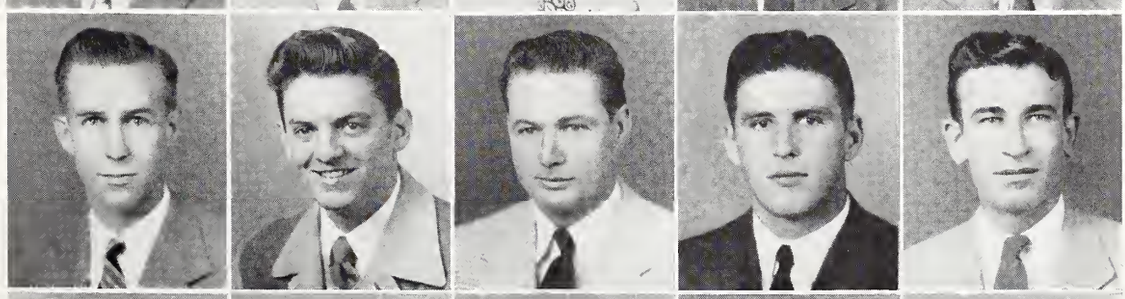

GAMMILL
GARDNER
GARRARD, JR.
GARRETT
GARRISON

GEIGER
GERMANY
GIBSON, JR.
GILMER
GLADNEY

Kilroy was certainly there

CLAUDE W. GOBER, Canton
Engineering

JOHN T. GOODNIGHT, Grenada
Special

THOMAS C. GOWER, Baldwyn
Agriculture
Kappa Sigma

JOHN N. GRACE, JR., New Albany
Education
M" Club; Who's Who in American Colleges; Student Council

KATHLEEN P. GRAFTON, Starkville
Science
Beta Beta Beta; Alpha Epsilon Delta

ANDREW J. GRAHAM, Rose Hill
Agriculture
Agriculture Club

JAMES N. GRANT, JR., Memphis, Tenn.
Special

JOHN S. GRANT, JR., Plantersville
Business

HUGH C. GRAY, Tupelo
Business
Phi Kappa Tau; Accounting Club

GUY R. GREEN, Greenwood
Business
Mis-A-Sip Staff

GEORGE I. GRIFFITH, Prentiss
Education
Alpha Tau Alpha; President of Mississippi State College F.F.A. Chapter

WILLIAM P. GRIFFITH, Ackerman
Science
K.M.E.; Maroon Band; Chemistry Club

ROBERT E. HAIRSTON, Crawford
Business
Kappa Alpha

BURTON HALBERT, Columbus
Business
Kappa Alpha

C. T. HALL, JR., Coldwater
Business
Sigma Pi; Society for the Advancement of Management

GADDIS G. HALL, Jackson
Engineering

T. B. HALL, Coldwater
Business
Sigma Pi; Society for Advancement of Management

CHARLES K. HAMER, Kilmichael
Agriculture

WARREN I. HAMMETT, Greenville
Agriculture
Kappa Alpha; Beta Beta, Beta; Alpha Zeta; Rifle Team; "Y" Cabinet

RAY A. HAMMONS, Wesson
Graduate

ANNIE R. HAMMONS, Wesson
Graduate

CHARLES S. HANNAH, Sturgis
Special
Sigma Pi; Reflector Sports Editor; Reveille Sports

WILLIAM P. HANRAHAN, JR., Greenville
Editor; Business Manager of Pen; Omicron Theta; Pi Delta Epsilon; Hall of Fame; Best Dancer; Cadet Guard Captain; ROTC Rifle Team; Varsity Rifle Team; Dance Committee; Football Manager; Dramatics Club; President of Newman Club; Winner of Steve R. Harman Journalism Award.

JAMES A. HARBOUR, Union
Agriculture
Agriculture Administration Club

RITZY A. HARBOUR, Meridian
Education
Alpha Tau Alpha

ROBERT K. HARDAGE, Madden
Agriculture

CLARENCE C. HARDIN, Meridian
Graduate

PAUL E. HARDY, Neshoba
Education
Alpha Tau Alpha

JOHN E. HARRIS, Starkville
Agriculture
President of Poultry Club

DEWEY C. HAYNES, Memphis, Tenn.
Science

MILDRED M. HAYS, Starkville
Education

WILLIAM L. HAYS, Dublin
Agriculture
Kappa Sigma

THOMAS E. HEARON, Jackson
Engineering
Pi Kappa Alpha; "Y" Cabinet; Secretary Y.M.C.A.; Glee Club; B.S.U. Council; A.I.E.E.; A.S.C.E.; K.M.E.

BOYD B. HEDLESTON, Oxford
Engineering
Kappa Mu Epsilon

LUTHER D. HENDERSON, JR., Preston
Business
Sigma Pi

GEORGE P. HENDRICK
Business
Pi Kappa Alpha; President Alpha Phi Omega; B.S.U. Council; Y.M.C.A. Council; Y.M.C.A. Cabinet; Glee Club; Business Manager of Student Handbook 1947.

GEORGE A. HENSARLING, JR., Peral
Business
Phi Eta Sigma; Colonels Club; Chi Lambda Rho, Vice-President; Accounting Club President.

HOWELL W. HENSON, Weir
Education

GUILLERMO HERRERA, San Jose', Costa Rica
Special

THOMAS H. HESTER, Starkville
Science
Alpha Epsilon Delta; Phi Eta Sigma

THE SENIORS

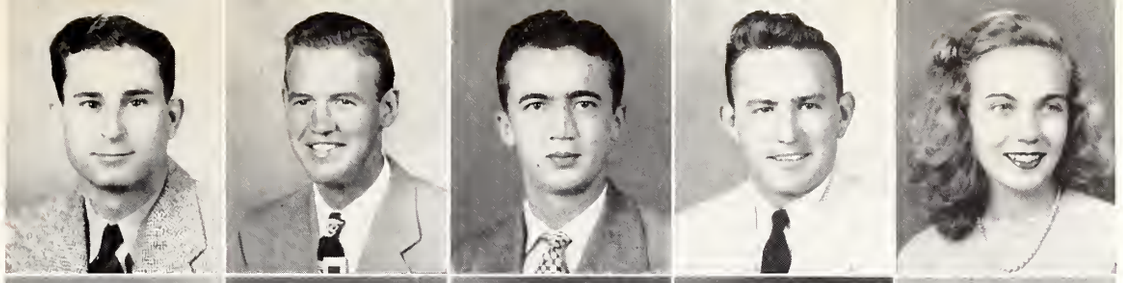

GOBER
GOODNIGHT
GOWER
GRACE, JR.
GRAFTON

GRAHAM
GRANT, JR.
GRANT, JR.
GRAY
GREEN

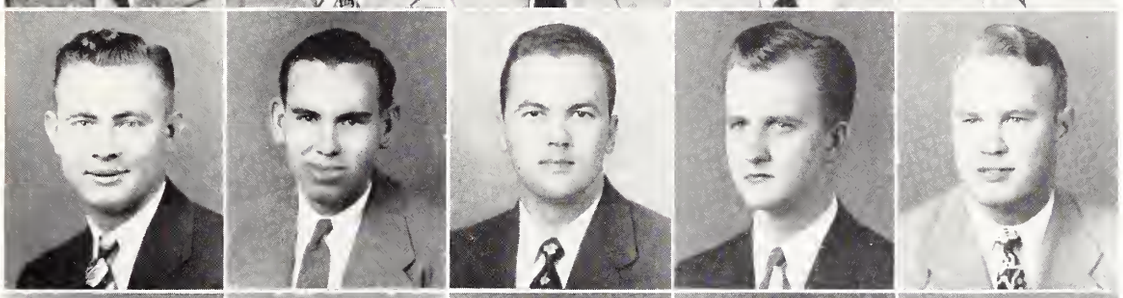

GRIFFITH
GRIFFITH
HAIRSTON
HALBERT
HALL, JR.

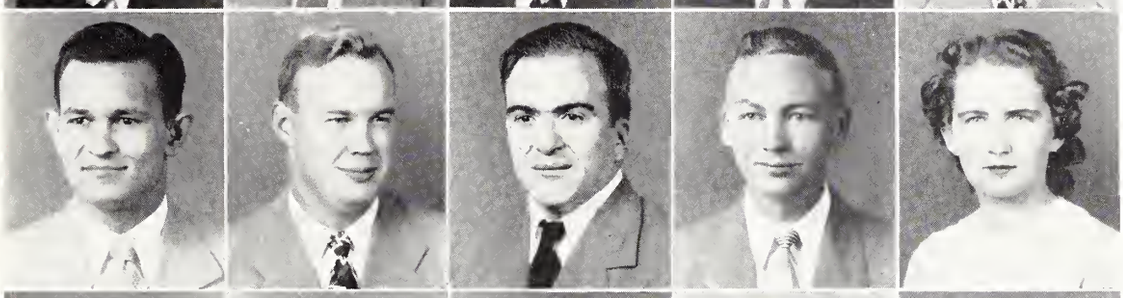

HALL
HALL
HAMER
HAMMETT
HAMMONS

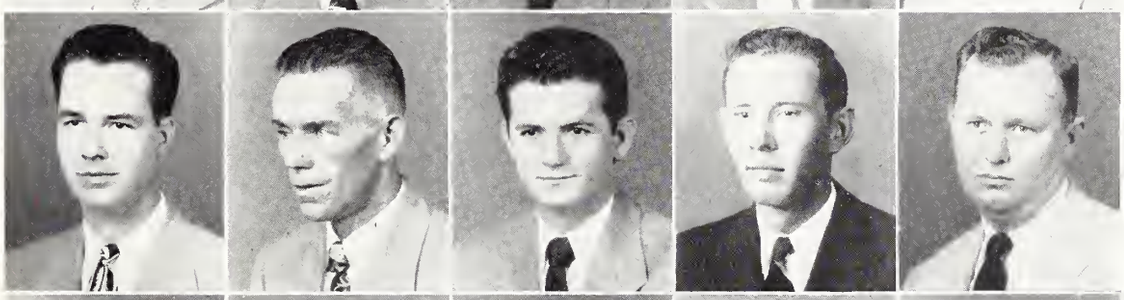

HAMMONS
HANNAH
HANRAHAN, JR.
HARBOUR
HARBOUR

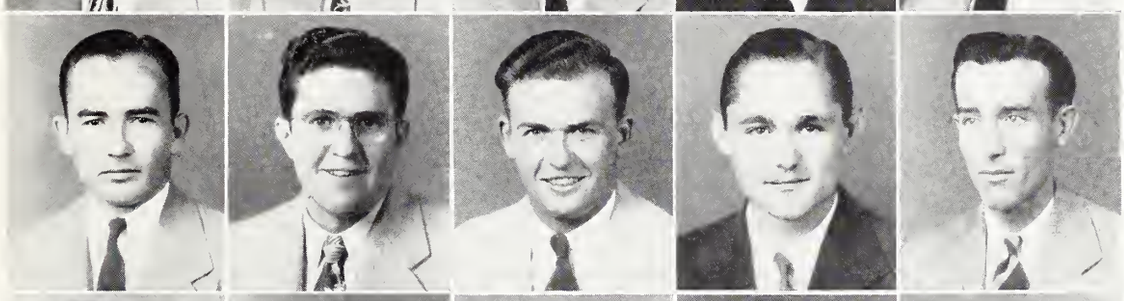

HARDAGE
HARDIN
HARDY
HARRIS
HAYNES

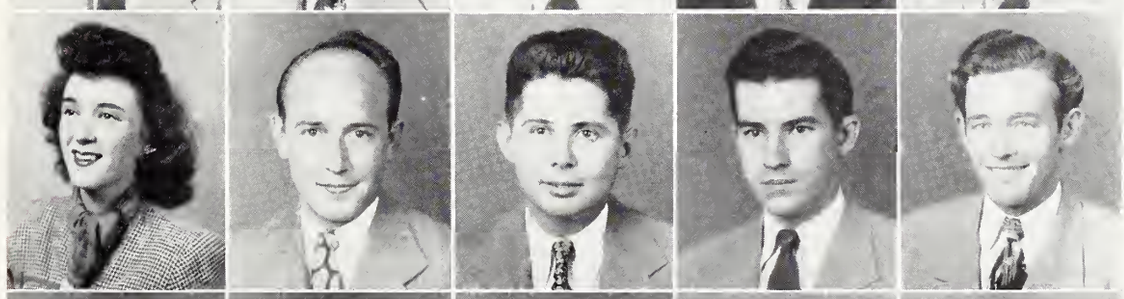

HAYS
HAYS
HEARON
HEDLESTON
HENDERSON, JR.

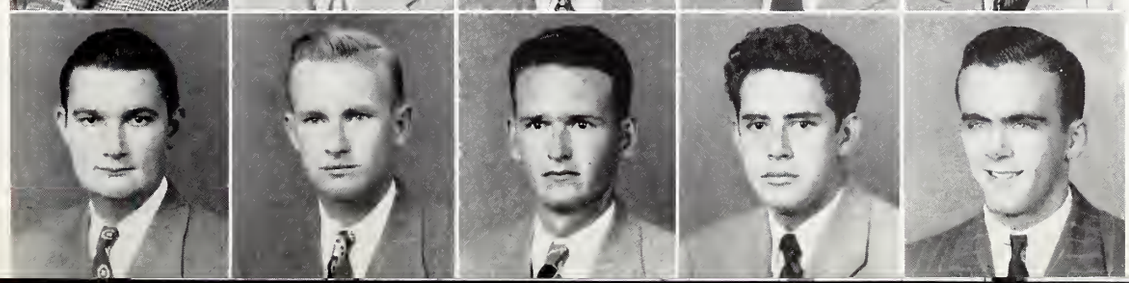

HENDRICK
HENSARLING, JR.
HENSON
HERRERA
HESTER

We want a ride

CHARLES W. HILL, Calhoun City
Engineering
Sigma Chi; Maroon Band; Phi Eta Sigma; Kappa Mu Epsilon; Tau Beta Pi; A.S.C.E.

HERMAN H. HILL, Aberdeen
Agriculture

JIMMIE S. HILL, Greenwood
Education

O'FARRELL C. HILL, Laurel
Engineering

ELMER B. HILLMAN, McLain
Agriculture
Alpha Tau Alpha; F.F.A.; Treasurer of Alpha Tau Alpha

SARAH A. HILLMAN, Union
Business
Y.M.C.A. Cabinet; Who's Who in American Universities and Colleges

ROBERT D. HILL, Louisville
Education
Colonels Club

DOROTHY M. HINES, Starkville
Business
Maroon Band; Reveille Business Staff; Omicron Theta

DALLAS L. HOLBROOK, Ashland
Agriculture
Block and Bridle Club; Agriculture Club

JOHN HOLDITCH, Ecru
Education

WILBUR R. HOLLAND, Mathiston
Agriculture
Agricultural Economics Club; Agriculture Club

EDWARD A. HOLLINGSWORTH, Carthage
Agriculture
Alpha Zeta; Agronomy Club; Agriculture Club

WILLIAM T. HOLLINGSWORTH, Newton
Business
Kappa Sigma; Glee Club; Dramatic Club; Colonels Club President; Advertising Manager Reflector; Committee of 100; President Senior Class; Omicron Theta; Blue Key

HERBERT H. HOOP, Cascilla
Engineering

LOYD E. HORTON, Blue Mountain
Education

EDWARD G. HOSEMAN, Vicksburg
Business

JAMES H. HOYLE, Gulfport
Engineering
Lambda Chi Alpha; Omicron Theta; Pi Delta Epsilon; A.S.M.E.; Vice-President Band; Society for Advancement of Management; Copy Editor Reflector

CLAUDE H. HUDSON, JR., Brooksville
Engineering
A.I.E.E.

JOHN E. HUDSON, Laurel
Engineering

WILLIAM R. HUDSON, Louisville
Business
Alpha Tau Omega

WILLIAM W. HUFF, Caledonia
Engineering
Tau Beta Pi; Treasurer, A.S.C.E.

FRANKLIN F. HUGHES, JR., Meridian
Agriculture
Block and Bridle; Agriculture Club

JESSE HUGHES, Clarksdale
Graduate
"M" Club

JOHN JOE HUMPHREYS, Yazoo City
Agriculture
Pi Kappa Alpha; Newman Club; Agriculture Club; Business Manager Reflector; Pi Delta Epsilon; Interfraternity Council

CARL L. HUNSUCKER, Brookhaven
Education

DOROTHY A. HUNSUCKER, Brookhaven
Graduate

HARBOUR K. HUNTER, Decatur
Agriculture
Alpha Zeta

BENJAMIN D. HURT, JR., Louisville
Agriculture
Agriculture Club; Secretary-Treasurer, Agronomy Club

FRANK HUTCHINS, Big Creek
Education

LEO C. HUTCHISON, Summit
Agriculture
F.F.A.

DAVID H. IRWIN, Saltillo
Education

CARL J. IZARD, Hazlehurst
Agriculture
Alpha Zeta; Blue Key; Agriculture Club, President; Block and Bridle Club

FRANCIS C. IZARD, Hazlehurst
Business
Chi Lambda Rho; Society for the Advancement of Management

HUBERT M. JAMISON, Independence
Education

ROBERT EMMETT JAMISON, JR., Kosciusko
Engineering

ROBERT M. JAMISON, Waterford
Engineering
A.I.E.E.

WILLIAM C. JEFCOAT, Soso
Agriculture
Blue Key; A.T.A.; Y.M.C.A.; Who's Who in American Universities and Colleges; President, F.F.A.

LEWIS P. JENKINS, Dossville
Agriculture

JOE JENNINGS, Kosciusko
Science
Pi Kappa Alpha; A.E.D., German Club; Beta Beta Beta

DENTON T. JOHNSON, Laurel
Agriculture
F.F.A.

THE SENIORS

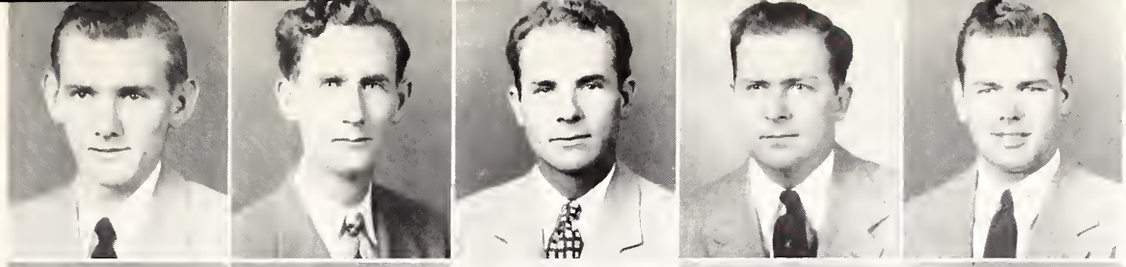

HILL
HILL
HILL
HILL
HILLMAN

HILLMAN
HILL
HINES
HOLBROOK
HOLDITCH

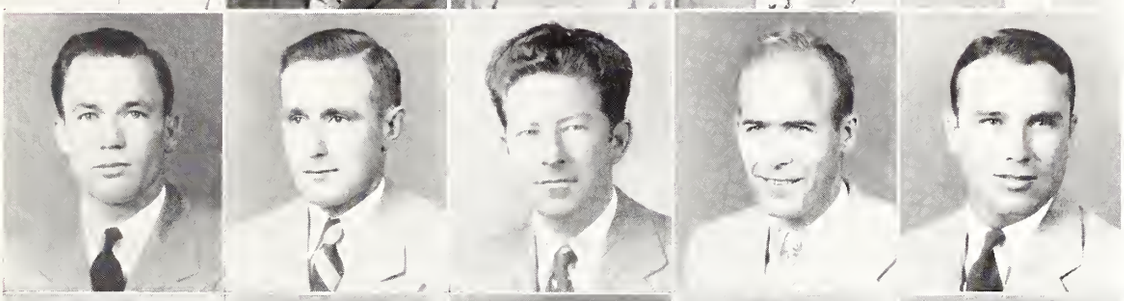

HOLLAND
HOLLINGSWORTH
HOLLINGSWORTH
HOOP
HORTON

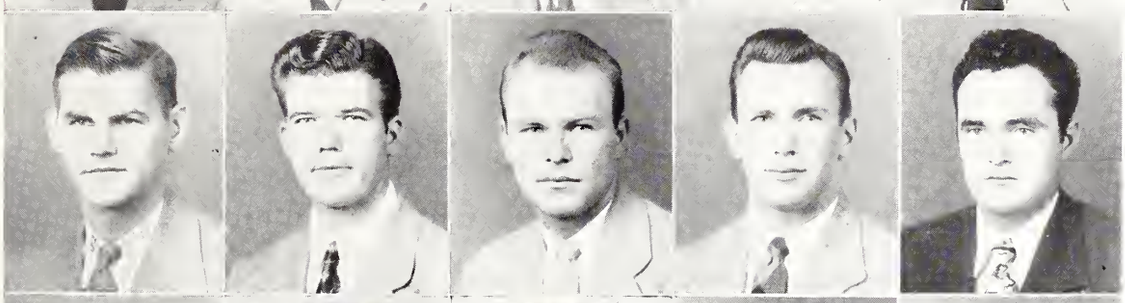

HOSEMAN
HOYLE
HUDSON, JR.
HUDSON
HUDSON

HUFF
HUGHES, JR.
HUGHES
HUMPHREYS
HUNSUCKER

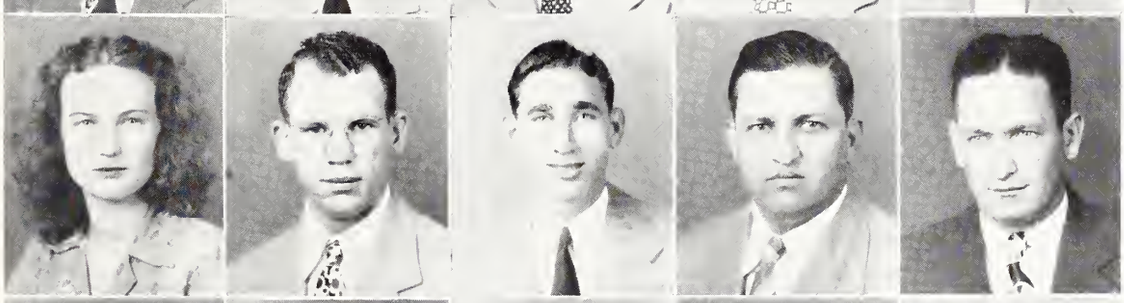

HUNSUCKER
HUNTER
HURT, JR.
HUTCHINS
HUTCHISON

IRWIN
IZARD
IZARD
JAMISON
JAMISON, JR.

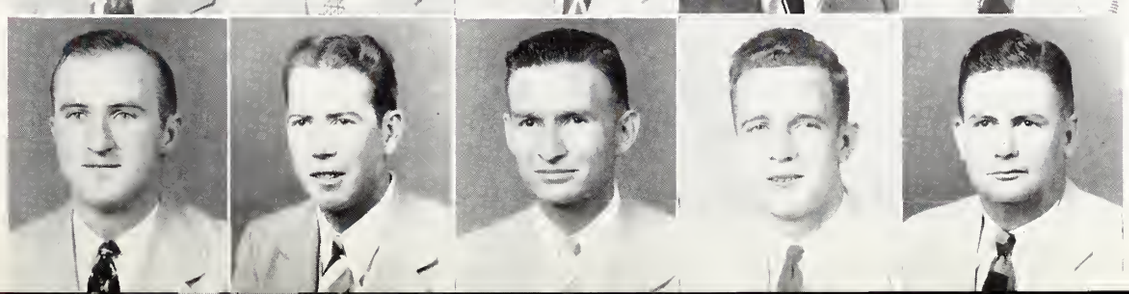

JAMISON
JEFCOAT
JENKINS
JENNINGS
JOHNSON

Which one do you want, Buster?

GEORGE W. JOHNSON, JR., Coffeyville
Engineering
A.S.C.E.

HERBERT W. JOHNSON, Columbus
Engineering
Theta Xi

JOHN E. JOHNSON, Aberdeen
Business

RUTH M. JOHNSON, Dorsey
Education

WILLIAM GANO JOHNSON, Columbus
Business
Kappa Alpha

ROBERT L. JOHNSTON, Coffeyville
Engineering
A.I.E.E.

CHARLIE W. JONES, Macon
Agriculture
Kappa Alpha

EMMETT P. JONES, JR., Yazoo City
Business
Alpha Tau Omega

JOSEPH K. JONES, Jackson
Engineering

WILLIAM JASPER JONES, Jackson
Engineering
Theta Xi; K.M.E.; A.S.C.E.; Captain ROTC; Freshman Rifle Team; Varsity Rifle Team

JOHNNIE K. JORDAN, Decatur
Agriculture
Pi Kappa Alpha; Alpha Zeta; Agriculture Economics Club, President

HENRY A. KAMP, Miami Beach, Fla.
Education

DONALD G. KEALHOFER, Houston
Education

HILTON KEEN, Wiggins
Engineering
A.S.C.E.

NELSON G. KENNEDY, Philadelphia
Education
A.T.A.; F.F.A.

FRANCES C. KERR, West Point
Education

ROBERT W. KEYES, Bay Springs
Engineering

JOHN A. KILLEBREW, Goodman
Agriculture
Agriculture Administration Club

JOHN W. KILPATRICK, Ackerman
Science
Theta Xi

CHARLES S. KING, JR., Louisville
Business

JAMES ALBERT KING, JR., Egypt
Agriculture
Sigma Alpha Epsilon

TROY L. KING, Pelahatchie
Business

NANCY G. KIZER, Booneville
Education

WARREN G. KLEBAN, Starkville
Engineering
Sigma Alpha Mu; Phi Eta Sigma; Colonels Club; Interfraternity Council; A.S.M.E.; Assistant Editor Reveille 1946; President S.A.M. 1946; Varsity Club; Omicron Theta; Pi Delta Epsilon

JOHN H. KLYCE, Sardis
Engineering
Alpha Tau Omega; A.S.C.E.; Colonels Club

CALVIN I. KNOWLES, Dumas
Agriculture

ORVAL O. KNOWLES, Ripley
Education

JAMES E. KNOX, Memphis, Tenn.
Agriculture
Alpha Tau Omega; Agriculture Club; Cairy Club, Vice-President.

LEO B. KRAFT, Carthage
Education

DONALD B. LANCASTER, Tallulah, La.
Business
Lambda Chi Alpha; Phi Eta Sigma; President, L.C.A.; Interfraternity Council; ROTC Rifle Team; Y.M.C.A. Council; Y.M.C.A. Cabinet

LOUISE J. LAND, Guntown
Education

JAMES H. LANDRUM, JR.
Business
Theta Xi

LEWIS H. LANGFORD, Jackson
Business
Kappa Sigma

ESSE D. LANGSTON, Philadelphia
Business
Pi Kappa Alpha; Colonels Club; Kappa Mu Epsilon; Chi Lambda Rho

HENRY H. LAUCHLEY, JR., Liberty
Engineering
Phi Kappa Tau

GEORGE M. LEDLOW, Decatur
Business

WEBB P. LEE, Louisville
Education

JOSEPH F. LeMIEUX, Laurel
Business
Phi Eta Sigma; Chi Lambda Rho; Accounting Club; Scabbard and Blade

ROBERT L. LIDDELL, Louisville
Engineering
Sigma Chi; President of Sigma Chi 1947; President of Kappa Mu Epsilon; President of the Mississippi State Branch of the Institute of the Aeronautical Sciences; Tau Beta Pi; Phi Eta Sigma; Dance Committee; Interfraternity Council; Maroon Band; Y-Council; Reflector Staff; Blue Key; Omicron Delta Kappa

CHARLES L. LIGHTSEY, Pachuta
Agriculture

THE SENIORS

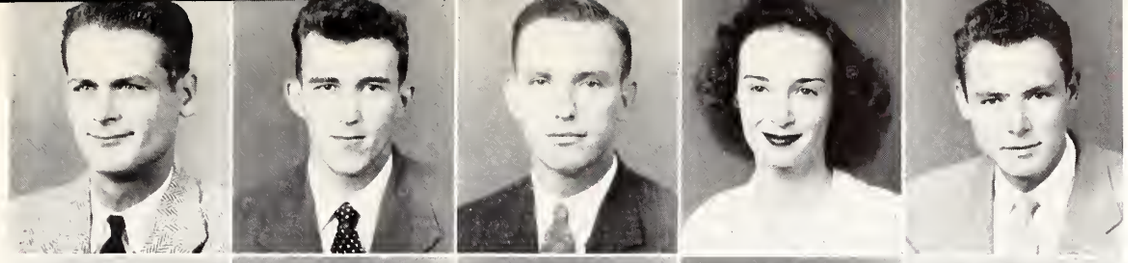

JOHNSON, JR.
JOHNSON
JOHNSON
JOHNSON
JOHNSON

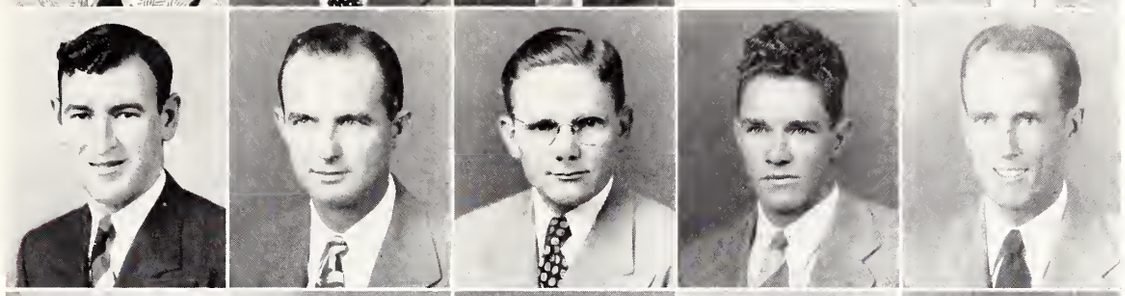

JOHNSTON
JONES
JONES, JR.
JONES
JONES

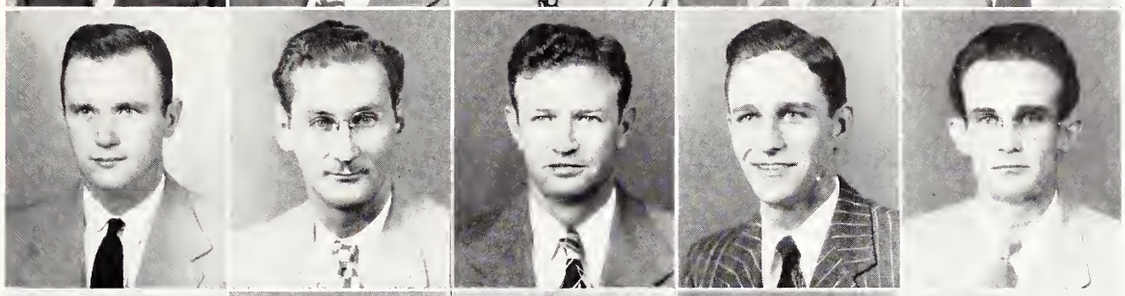

JORDAN
KAMP
KEALHOFER
KEEN
KENNEDY

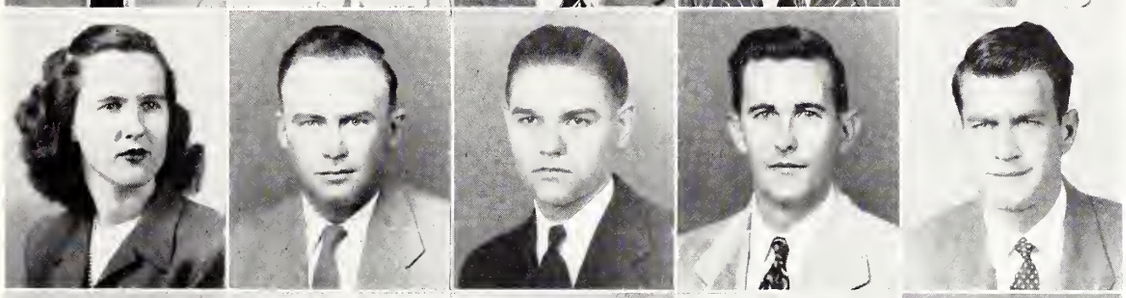

KERR
KEYES
KILLEBREW
KILPATRICK
KING, JR.

KING, JR.
KING
KIZER
KLEBAN
KLYCE

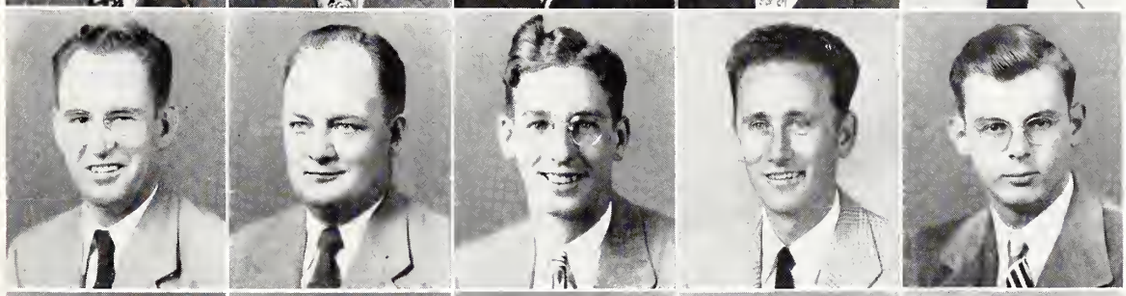

KNOWLES
KNOWLES
KNOX
KRAFT
LANCASTER

LAND
LANDRUM, JR.
LANGFORD
LANGSTON
LAUCHLEY, JR.

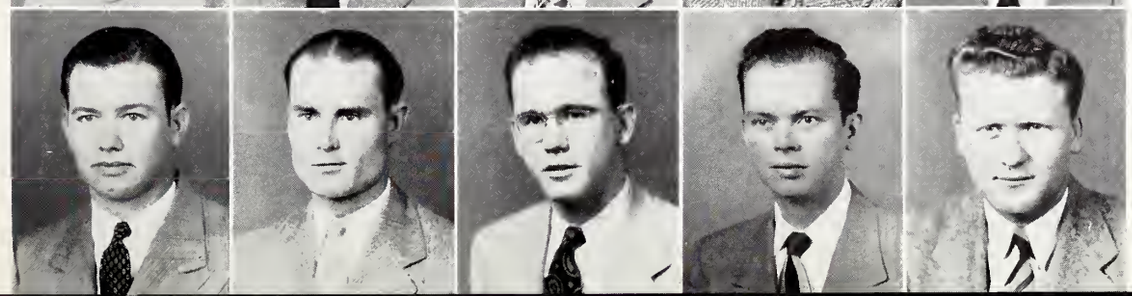

LEDLOW
LEE
LeMIEUX
LIDDELL
LIGHTSEY

Rudy, Blade and Papa

JULIAN E. LIPSCOMB, Jackson
Engineering
Kappa Alpha; A.I.E.E.

PAT O. LIVINGSTON Sherman
Business
Institute of Aeronautical Science

LAMAR E. LITTLE, Starkville
Education
Alpha Tau Omega; Colonels Club; Scabbard and Blade; Member Student Council; Lyceum Committee; Business Manager of Mis-A-Sip 1946; Committee of 100; President, Student Body

JOHN A. LOCHRIDGE, Bexar, Ala.
Agriculture

EARL N. LOFTIN, Raleigh
Agriculture
Vice-President of Agricultural Administration Club

WILLIAM D. LOGAN, Carthage
Science
Kappa Sigma

ROBERT S. LOVE, Tchula
Special

CELL R. LOVORN, Calhoun City
Engineering
Tau Beta Pi; A.I.E.E.

GUY S. LOWE, Columbus
Engineering

BENNIE C. LUNDY, Philadelphia
Agriculture

JACK H. LUSK, Maben
Agriculture
Sigma Alpha Epsilon

GEORGE D. LYON, Cedar Buff
Business
Alpha Tau Omega

ARTHUR G. McCARDLE, JR., Richton
Agriculture
Theta Xi; American Society of Agricultural Engineers

HOMER O. McCOLLUM, West Point
Business
Sigma Chi; Secretary of Sigma Chi; Vice-President of Sigma Chi; Business Staff. Reveille; Secretary of Omicron Theta; Reflector Business Staff; Pi Delta Epsilon

JAMES H. McCORD, Pontotoc
Agriculture
Dairy Club

GEORGE C. McCULLY, Louisville
Engineering
A.S.M.E.

TABOR A. McDOWELL, Flora
Business

WILLIAM C. McFADDEN, Fulton
Business

RICHARD W. McGUIRE, Jackson
Engineering

JOHN M. McKEE, Jackson
Business
Pi Kappa Alpha

ULA V. McKIBBEN, Calhoun City
Business

WILLIAM N. McKINNEY, Amory
Business
Pi Kappa Alpha; Phi Eta Sigma; Omicron Theta; K.M.Z.; Maroon Band; Treasurer of Pi Kappa Alpha; Chi Lambda Rho; Who's Who in American Colleges and Universities

WILLIAM V. McLEOD, Leakesville
Science

JAMES O. McMURTRAY, Ocean Springs
Agriculture

HOMER CH. McNAMARA, JR., Leland
Agriculture
Pi Kappa Alpha; Vice-President of Pi Kappa Alpha; Y.M.C.A. Cabinet; Y.M.C.A. Executive Committee; Y.M.C.A. Campus Service Committee; Block and Bridle Club; Agricultural Club; Alpha Phi Omega; Scabbard and Blade; Cadet Lt. Col. Regt. Staff

THOMAS E. McWILLIAMS, Meridian
Business
Kappa Alpha; "M" Club; Maroon Football Team; Best Athlete; Best Dressed Boy

OTTIS K. MAGEE, Tylertown
Agriculture
Agricultural Club Block and Bridle Club; Agricultural Administration Club; Vice-President, Agricultural Engineering Club

ROBERT K. MAHAFFEY, JR., Mendenhall
Pi Kappa Tau, Institute Aeronautical Sciences
eal Sciences

OWEN A. MALLEY, Gulfport
Agriculture

FRANK S. MANNING, Jackson
Engineering
A.S.M.E., Society for Advancement of Management

GEORGE S. MARKS, JR.
Business
Tchula; M-Club; Rod and Gun Club

NORMAN C. MARS, Philadelphia
Business
Pi Kappa Alpha

ERNEST B. MARTIN, Grenada
Education

GLENN T. MARTIN, Ellisville
Science
Lambda Chi Alpha; Y.M.C.A. Council; Y.M.C.A. Cabinet; Reflector Staff; Mississippi State College Chemistry Association President; K.M.E.; Who's Who in American Colleges and Universities

HARRY A. MARTIN, Crandall
Agriculture

HENRY F. MARTIN, Crystal Springs
Agriculture
Kappa Alpha

MARION J. MARTIN, Mendenhall
Agriculture
Alpha Zeta; Livestock Judging Team; Treasurer, Block and Bridal Club; Agricultural Club

PAUL MARTIN, Laurel
Engineering
A.I.E.E., Tau Beta Pi; Kappa Mu Epsilon

WALLACE E. MATULICH, Columbia
Education
M-Club, Maroon Football Team; Co-Captain Football Team, 1947

CHARLES H. MAXWELL, Greenwood
Business

THE SENIORS

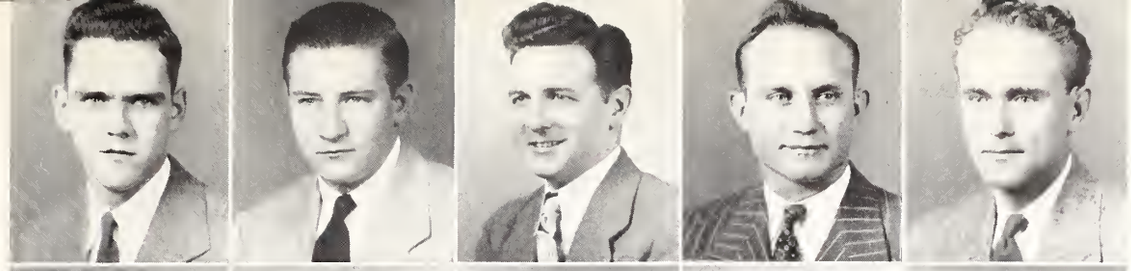

LIPSCOMB
LIVINGSTON
LITTLE
LOCKRIDGE
LOFTIN

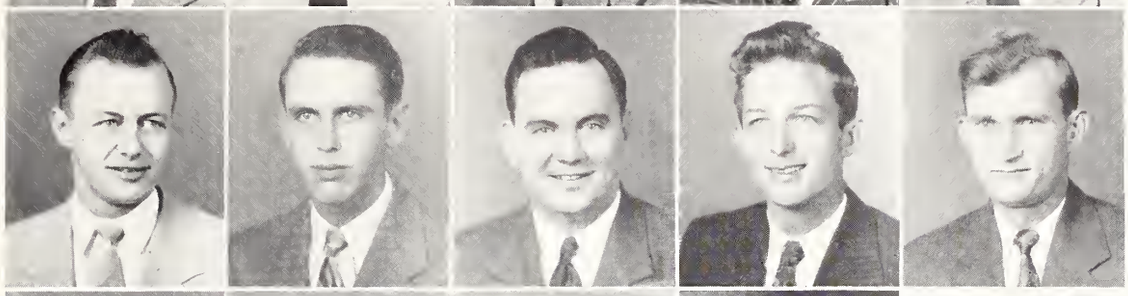

LOGAN
LOVE
LOVORN
LOWE
LUNDY

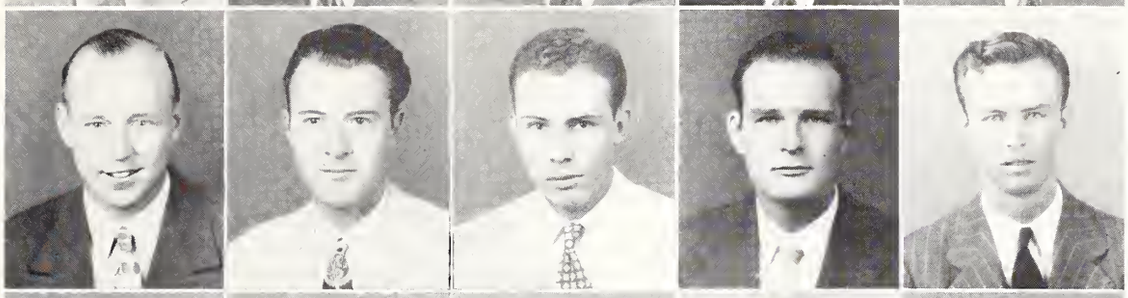

LUSK
LYON
McCARDLE, JR.
McCOLLUM
McCORD

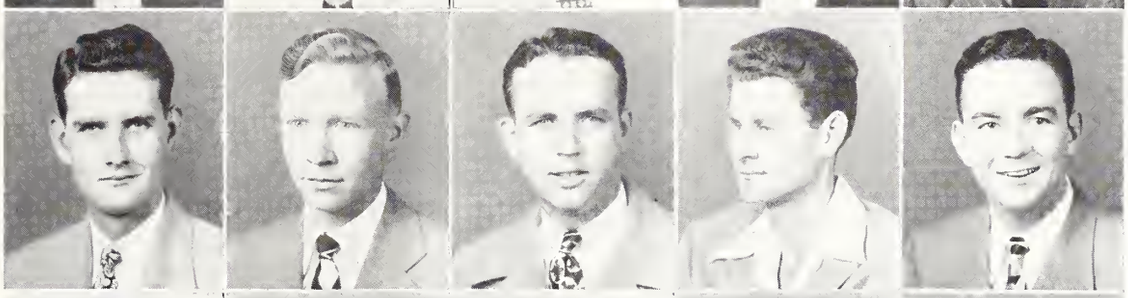

McCULLY
McDOWELL
McFADDEN
McGUIRE
McKEE

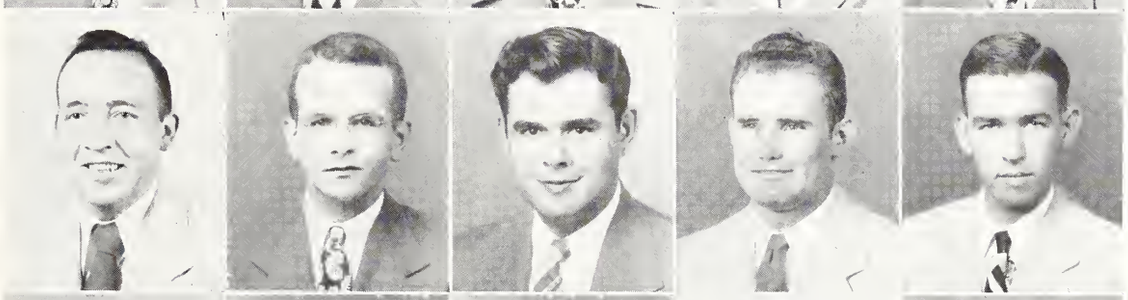

McKIBBEN
McKINNEY
McLEOD
McMURTRAY
McNAMARA, JR.

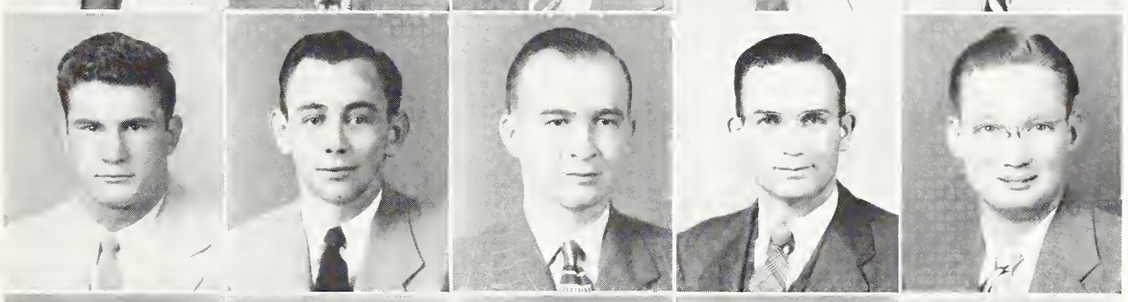

McWILLIAMS
MAGEE
MAHAFFEY, JR.
MALLEY
MANNING

MARKS, JR.
MARS
MARTIN
MARTIN
MARTIN

MARTIN
MARTIN
MARTIN
MATULICH
MAXWELL

Addressing the troops

WILLIAM L. MEUX, JR., Raines, Tenn.
Engineering
Kappa Sigma; A.S.C.E.; Tau Beta Phi

CLAY H. MILLER, Jackson
Science
Pi Kappa Alpha; Dip and Strike Club; Tennis Team; Captain, ROTC

WALTER T. MILLER, Drew
Engineering

HOMER MILLS, Meridian
Business
Kappa Alpha

CECIL M. MITCHELL, Stewart
Engineering
Sigma Alpha Epsilon

CLARENCE V. MITCHELL, Carthage
Business
Commander of VFW; Treasurer, Student Association; Inter-Collegiate Council

DAVID W. MITCHELL, Pace
Education

JOSEPH S. MOAK, Norfield
Engineering
A.I.E.E.; Maroon Band; Southernaires; ROTC Cadet Captain

BOYCE C. MONK, Jackson
Science

CHARLES D. MOORE, Greenwood
Engineering
Sigma Chi

ROBERT W. MOORE, Helena, Ark.
Business

WYLIE C. MOORE, Tupelo
Business

JOHN D. MORAN, Ocean Springs
Business
Kappa Sigma

DURWARD W. MORGAN, Calhoun City
Education
F.F.A.

BYRON MORRIS, Tuscaloosa, Ala.
Agriculture

JESSE I. MOSLEY, Decatur
Business

JOE G. MOSS, Jackson
Agriculture
Reporter for the Agriculture Economic Club; Agricultural Club

WILLIAM M. MOSS, Jackson
Business
Chi Lambda Rho; Alpha Phi Omega

CASSIUS MERRILL MOTER, Jackson
Engineering

CLINTON W. MOULDS, Meridian
Engineering
Tau Beta Phi; A.I.E.E.

THOMAS W. MULLEN, Starkville
Science
Sigma Alpha Epsilon; Phi Eta Sigma; Kappa Mu Epsilon; Chemistry Club; Maroon Band; Orchestra

RALPH F. NEELY, Greenwood
Business
Sigma Chi; President Maroon Band; Treasurer of Sigma Chi; Chi Lambda Rho; Tennis Team

ELDRED W. NELMS, Calhoun City
Engineering
Air Force Assn.; Institute of the Aeronautical

WILLIAM DONALD NICHOLSON, Vicksburg
Engineering
M Club; Colonel Club

ROBERT H. NORMAN, Tupelo
Engineering
American Institute of Electrical Engineers

JOHN M. NORSWORTHY, Waynesboro
Agriculture
Horticulture Club

CARL H. NOWELL, Philadelphia
Education
Reporter of F.F.A.; President of B.S.U.; Y.M.C.A. Cabinet; Campus Worship Committee

GUY T. NUNNALLY, Grand Junction, Tenn.
Business
Rod and Gun Club; International Relations Club

WILLIAM T. OAKES, State College
Science
Sigma Phi Epsilon; Vice President of A.E.D.; President of Beta Beta Beta; President of Wesley Foundation; Inter-Fraternity Council; President of Sigma Phi Epsilon; Blue Key; Y.M.C.A.

JOSEPH E. OAKS, Corinth
Business

JERRY N. ODOM, Birmingham, Ala.
Education
Maroon Football Team

JOSEPH F. O'KELLY, JR., State College
Engineering
Sigma Chi

EUGENE L. OTT, JR., Osyka
Agriculture
Y.M.C.A.; Alpha Phi Omega

CLYDE S. PACE, Winona
Agriculture
Alpha Tau Omega; Agricultural Club

HENRY L. PARKER, Holly Springs
Education
Kappa Sigma; Baseball

WILLIAM R. PARKES, Louisville
Business
Sigma Chi; Y.M.C.A.; Alpha Psi Omega, President; President of State's Players; Glee Club; Cadets; Southernaires; International Relations Club; V. F. W.; Reflector Staff

DANIEL H. PATRICK, JR., Jackson
Science
Pi Kappa Alpha; Y.M.C.A.; Phi Eta Sigma; Colonels Club; Kappa Mu Epsilon; A.S.C.E.

WILLIAM L. PATRICK, JR., Laurel
Engineering

JOHN H. PATTERSON, Calhoun City
Business
Sigma Chi

WILLIE B. PATTON, Fulton
Education

THE SENIORS

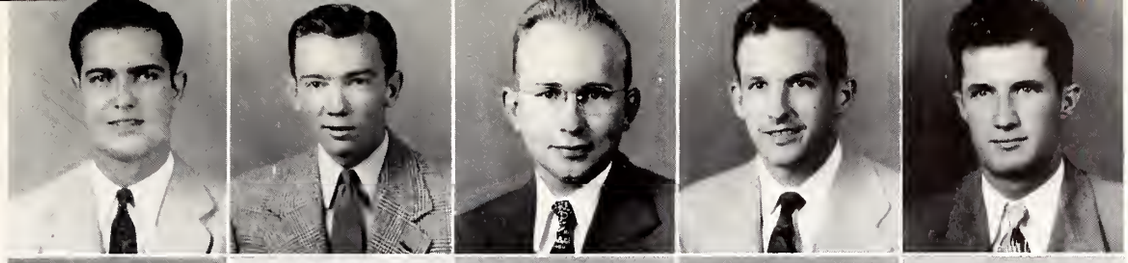

MEUX, JR.
MILLER
MILLER
MILLS
MITCHELL

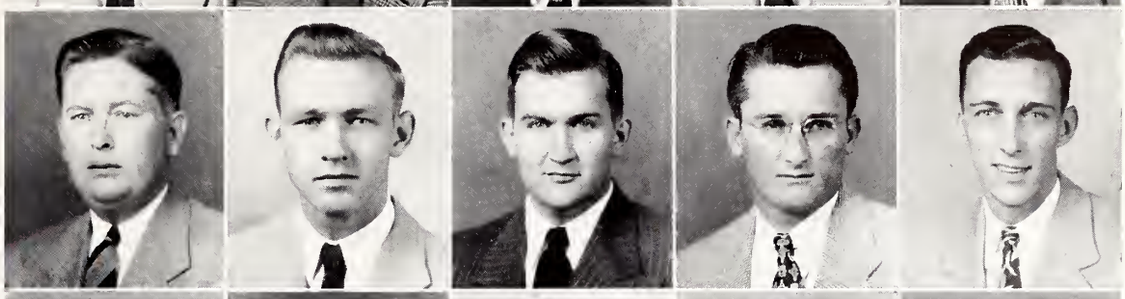

MITCHELL
MITCHELL
MOAK
MONK
MOORE

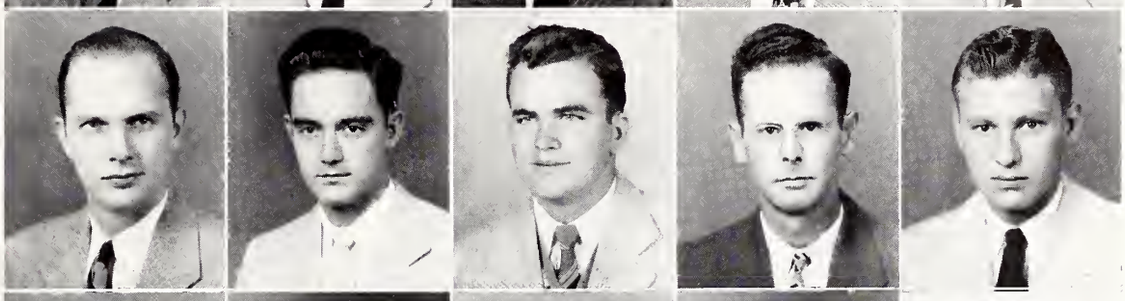

MOORE
MOORE
MORAN
MORGAN
MORRIS

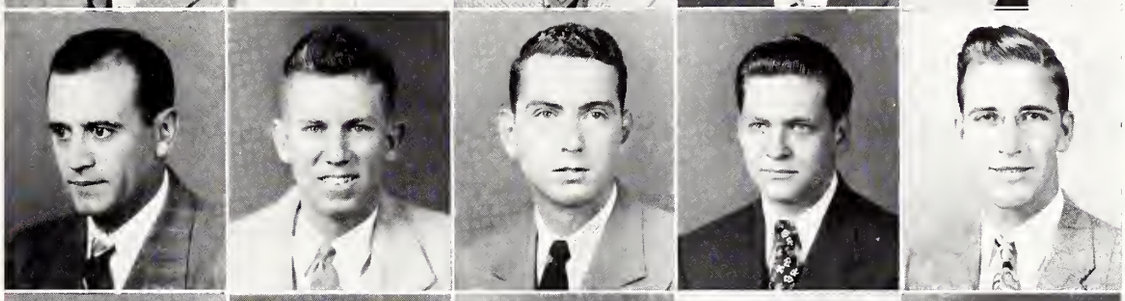

MOSLEY
MOSS
MOSS
MOTER
MOULDS

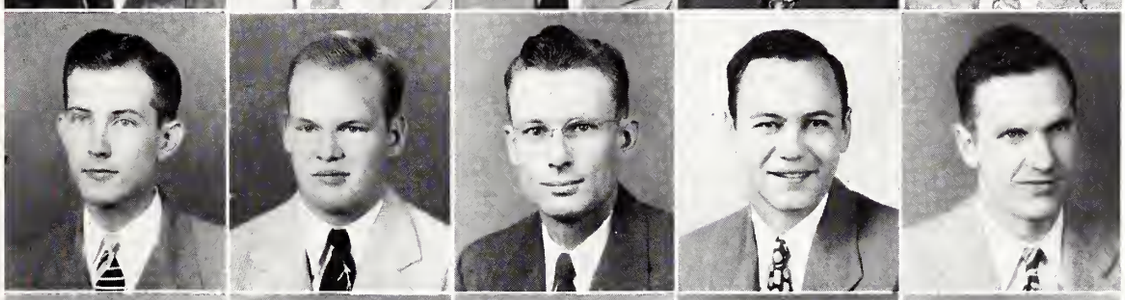

MULLEN
NEELY
NELMS
NICHOLSON
NORMAN

NORSWORTHY
NOWELL
NUNNALLY
OAKES
OAKS

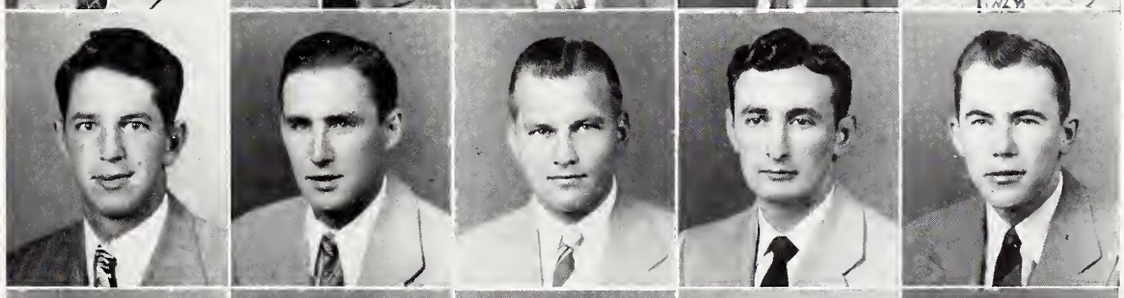

ODOM
O'KELLY, JR.
OTT, JR.
PACE
PARKER

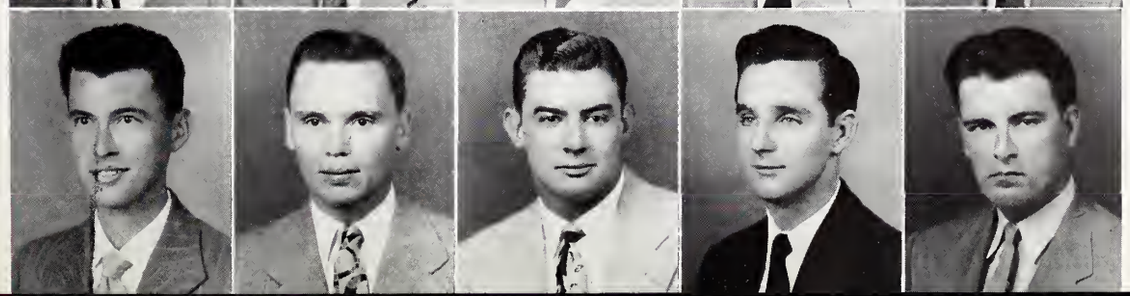

PARKES
PATRICK, JR.
PATRICK, JR.
PATTERSON
PATTON

The sunny south

GUY T. PEDEN, JR., Meridian
Business
ROBERT H. PENDERGRASS, Magee
Education
ROBERT L. PERRYMAN, Lula
Agriculture
Alpha Tau Omega
MOTT L. PEVEY, JR., Crystal Springs
Engineering
A.S.C.E.
JACK PHILLIPS, Water Valley
Engineering
Pi Kappa Alpha; Colonels Club; Kappa Mu Epsilon; A.I.E.E.; I.R.E.; Inter-Fraternity Council
NED H. PHILLIPS, Crystal Springs
Science
Alpha Tau Omega
WALTER E. PHILLIPS, Starkville
Business
Chi Lambda Rho
FRANCIS M. PIERCE, Monticello
Science
Theta Xi; Dip and Strike Club; President of Dip and Strike
CARL M. POGUE, Mathiston
Agriculture
JAMES E. POLLARD, French Camp
Education
Lambda Chi Alpha; Glee Club; Dance Committee; Colonels Club; Y.M.C.A.; Reporter for Maroon and White
MARCELLE C. PORTER, State College
Education
EUEL L. PREWITT, Ackerman
Education
DENNIS E. PRICE, Wiggins
Agriculture
TILDEN W. PRYOR, Calhoun City
Business
Sigma Chi; Assistant Manager of Reveille
EDWARD C. PUGH, Meridian
Science
CHARLIE B. PURVIS, Polkville
Education
GEORGE B. RAMSEY, JR., Starkville
Engineering
GEORGE G. RANDOLPH, Batesville
Agriculture
Alpha Zeta, Secretary; Treasurer of Miss. Student Branch of American Society of Agricultural Engineers; Agricultural Club; Sears Scholarship Club

NANCY A. RANDOLPH, State College
Education
Chi Omega; Dramatics Club; Omicron Theta; Pi Delta Epsilon; Reflector Staff; Favorite
LENOX L. RATCLIFF, Auburn
Agriculture
JAMES M. REA, JR., Philadelphia
Education
AVIE C. REECE, Memphis, Tenn.
Science
Miss. State Chemistry and Chemical Engineering Club
ROBERT E. RICE, Starkville
Engineering
A.S.C.E.
ODIS R. RILEY, Tylertown
Agriculture
ROBERT RITTER, Tupelo
Engineering
Phi Kappa Tau; Y.M.C.A.; Vice President of Phi Kappa Tau; I.A.S.; K.M.E.; Reflector Staff; Inter-Fraternity Council; Committee of 100; International Relations Club
GEORGE D. RIVES, JR., Indianola
Science
Y.M.C.A.; Chemistry Club; Member of Research Committee
QUENTIN L. RIVES, Lena
Education
CHARLES W. ROBERTS, Aberdeen
Education
Sigma Pi Epsilon
EUGENE T. ROBERTS, Amory
Agriculture
Pi Kappa Alpha; Scabbard and Blade; Alpha Zeta
FLOYD L. ROBERTSON, Louisville
Engineering
GILBERT A. ROBINSON, JR.
Agriculture
Kappa Sigma; Alpha Zeta; Blue Key; Inter-Fraternity Council; Dance Committee; Block and Bridle Club; Agricultural Club; Treasurer of Kappa Sigma
NED L. ROBINSON, Greenville
Agriculture
Block and Bridle Club; Cackle and Crow Club
ROYCE A. ROEBUCK, Houston
Business
LOUIS J. ROMAN, Greenville
Science
Sigma Alpha Mu
THOMAS E. RONE, Ethel
Agriculture
Agricultural Club, Agricultural Administration Club
JAMES E. ROSS, Bolton
Engineering
Alpha Tau Omega; President of Alpha Tau Omega; Omicron Delta Kappa; Blue Key; President of Tau Beta Pi; Kappa Mu Epsilon; Phi Eta Sigma; Y.M.C.A.; Student Executive Council; American Institute of Electrical Engineers; Business Manager of Mis-A-Sip; Who's Who in American Universities and Colleges
JAMES P. ROSS, Magnolia
Education
Winner of Sears Roebuck Scholarship; F.F.A.; Y.M.C.A. Council
WALTER W. ROTCHILD, JR., Benoit
Business
Phi Eta Sigma; Chi Lambda Rho; Accounting Club
MARTIN S. ROUSE, Springhill, La.
Business
Kappa Alpha; Reserve Officers Association; Institute of Aeronautical Science
JAMES A. RUBE, Lake
Business
Accounting Club

THE SENIORS

PEDEN, JR.
PENDERGRASS
PERRYMAN
PEVEY, JR.
PHILLIPS

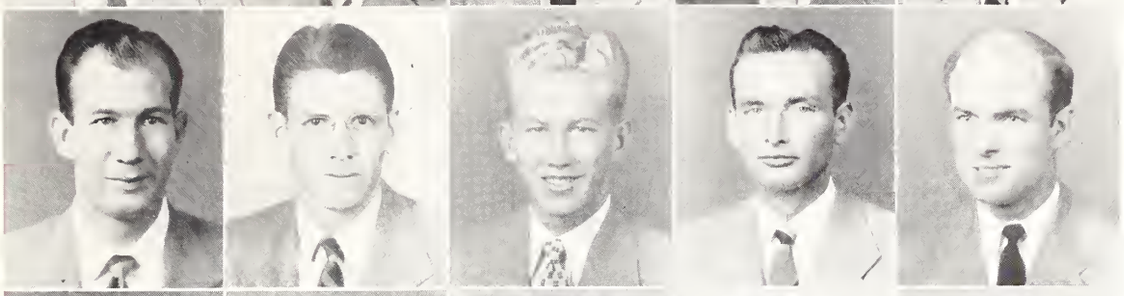

PHILLIPS
PHILLIPS
PIERCE
POGUE
POLLARD

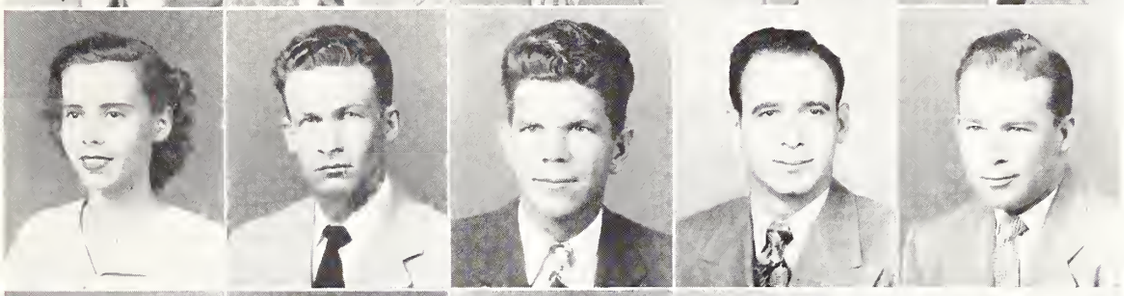

PORTER
PREWITT
PRICE
PRYOR
PUGH

PURVIS
RAMSEY, JR.
RANDOLPH
RANDOLPH
RATCLIFF

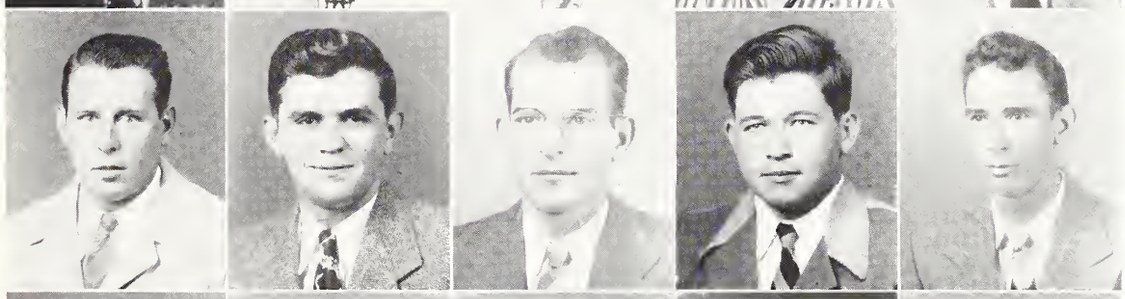

REA, JR.
REECE
RICE
RILEY
RITTER

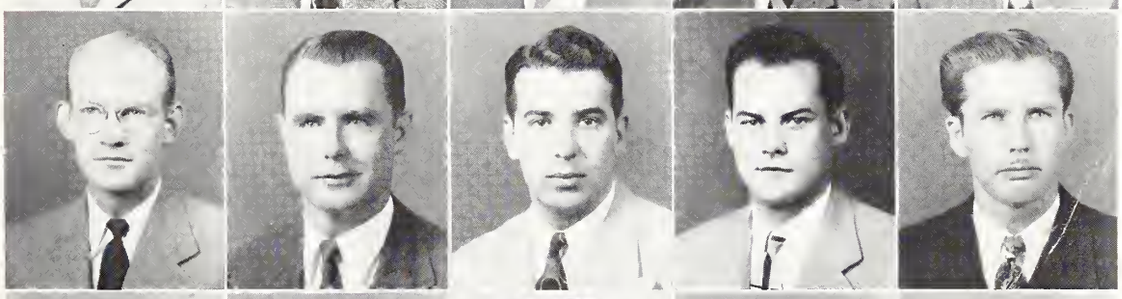

RIVES, JR.
RIVES
ROBERTS
ROBERTS
ROBERTSON

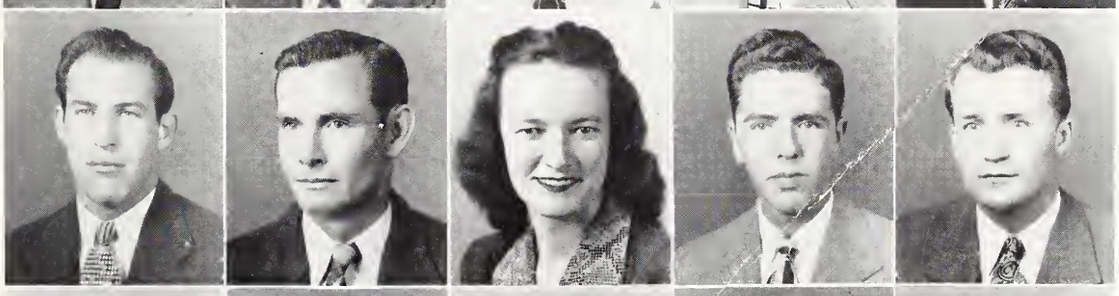

ROBINSON, JR.
ROBINSON
ROEBUCK
ROMAN
RONE

ROSS
ROSS
ROTCHILD, JR.
ROUSE
RUBE

Regimental Parade

IRVING J. RUBENSTEIN, Booneville
Wheel in General, Business
CHARLES L. SALLEY, Eupora
Education
Y.M.C.A. Cabinet; Executive Council; International Relations Club; Religious Emphasis Week Committee
CHARLES L. SARTHOU, State College
Agriculture
JOHN P. SAXTON, State College
Graduate
THOMAS H. SCARBROUGH, Calhoun City
Agriculture
Agricultural Club; Agricultural Administration Club
JOHN P. SCHUMAN, Biloxi
Business
LOCKWOOD B. SCOGGIN, Kosciusko
Engineering
Institute of the Aeronautical Sciences
ROBERT A. SCOTT, Corinth
Engineering
Phi Kappa Tau; A.S.C.E.; Inter-Fraternity Council; Y.M.C.A. Cabinet
JAMES R. SCRIBNER, JR., Amory
Business
DANIEL O. SELF, Starkville
Business
REX M. SELLS, Helena, Ark.
Engineering
Southernaires; Institute of Aeronautical Sciences
LAWRENCE C. SHAW, Natchez
Engineering
GEORGE SHEPHERD, Starkville
Agriculture
Alpha Tau Omega; Treasurer of Alpha Zeta; Vice President of Block and Bridle Club; Inter-Fraternity Council
HERBERT SHEPHERD, Philadelphia
Agriculture
CHARLES T. SHOTTS, Mendenhall
Agriculture
Agricultural Administration Club
CHARLES L. SHUMATE, Webb
Engineering
American Institute of Electrical Engineers
JESSE E. SIMMONS, JR., Itta Bena
Education
MARION L. SIMMONS, Meridian
Education
WILLIAM A. SIMMONS, Kewanee
Graduate
JOHNNIE P. SINCLAIR, Braxton
Agriculture
Block and Bridle Club; Agricultural Club
ROBERT E. SIZEMORE, Memphis, Tenn.
Engineering
Sigma Chi; Tau Beta Pi; K.M.E.; I.A.S.; Newman Club
RALPH G. SLOCUM, Coldwater
Business
Phi Kappa Tau; Accounting Club
ALBERT R. SMITH, Calhoun City
Engineering
Pi Kappa Tau; Colonels Club; Band; A.S.M.E.; Dance Committee; Student Council
ALLAN B. SMITH, JR., Marks
Agriculture
Kappa Sigma; Blue Key; Vice President of Student Body; Vice President of Kappa Sigma; President of Alpha Zeta; Business Manager of Mis-A-Sip; O.D.K.; Agricultural Club; Agronomy Club
ANDREW L. SMITH, Mantee
Engineering
Tau Beta Pi; A.S.C.E.
EDMUND F. SMITH, Clarksdale
Engineering
Pi Kappa Tau; K.M.E.; Phi Eta Sigma
GEORGE B. SMITH, Philadelphia
Engineering
HARRY C. SMITH, Aberdeen
Engineering
Kappa Sigma; Tau Beta Pi; Kappa Mu Epsilon; Vice President of Institute of the Aeronautical Sciences; Y.M.C.A. Council; Who's Who in American Universities and Colleges
HENRY P. SMITH, Port Arthur, Texas
Agriculture
Agricultural Club
JACKSON E. SMITH, Decatur
Agriculture
LOTT B. SMITH, Magnolia
Agriculture
Recipient of Borden Scholarship; President of Dairy Club; Agricultural Club; Alpha Zeta; Dairy Products Judging Team; Sigma Pi
RICHARD E. SMITH, Richton
Agriculture
Alpha Tau Alpha; F.F.A.; Secretary of Alpha Tau Alpha
FRANK H. SNEED, Pontotoc
Engineering
ANDERSON T. SNIDER, Shuqualak
Engineering
American Institute of Electrical Engineers
CARLENE SOLOMAN, Tishomingo
M Club; Track; Basketball
HOWARD R. SPALDING
Business
Lambda Chi Alpha; Maroon Band; Society for the Advancement of Management
VERNON D. SPARKS, Corinth
Agriculture
Dairy Club
THOMAS W. SPARKS, Corinth
Agriculture
JOHN E. STAFFORD, Cedar Bluff
Business
Sigma Phi Epsilon; Y.M.C.A. Cabinet; Treasurer of Phi Eta Sigma; Secretary-Treasurer of Chi Lambda Rho; Society for Advancement of Management, President; Committee of 100
RUFUS P. STAINBACK, Minter City
Agriculture
JAMES E. STALLINGS, Mathiston
Education
F.F.A.; Alpha Tau Alpha

THE SENIORS

RUBENSTEIN
SALLEY
SARTHOU
SAXTON
SCARBROUGH

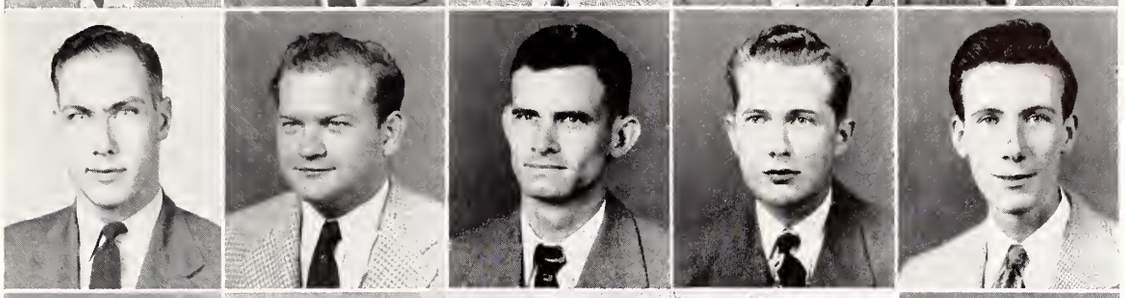

SCHUMAN
SCOGGIN
SCOTT
SCRIBNER, JR.
SELF

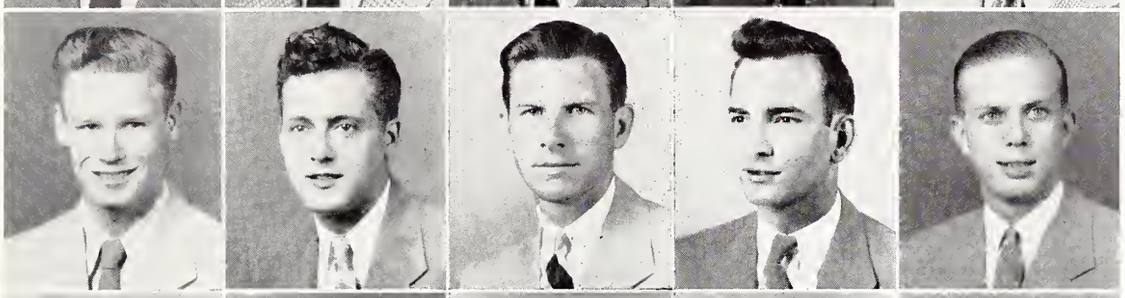

SELLS
SHAW
SHEPHERD
SHEPHERD
SHOTTS

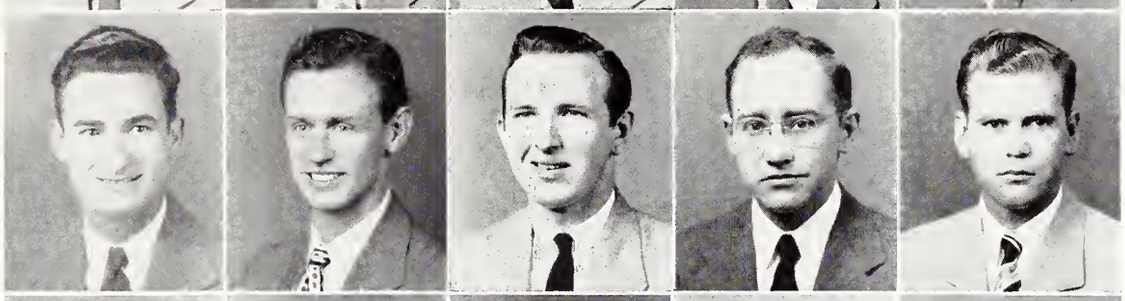

SHUMATE
SIMMONS, JR.
SIMMONS
SIMMONS
SINCLAIR

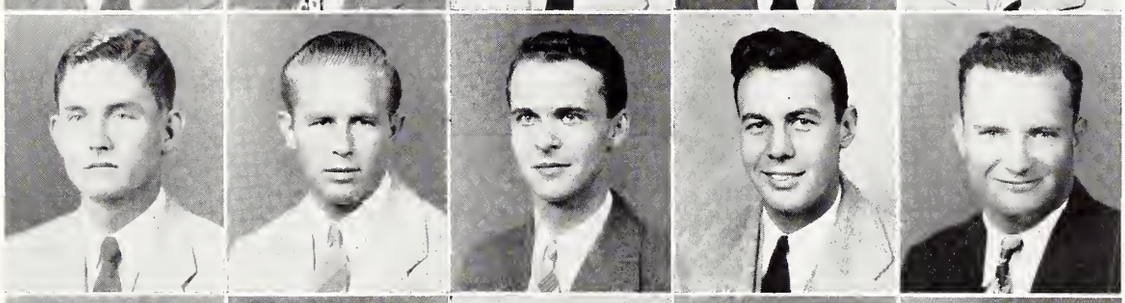

SIZEMORE
SLOCUM
SMITH
SMITH, JR.
SMITH

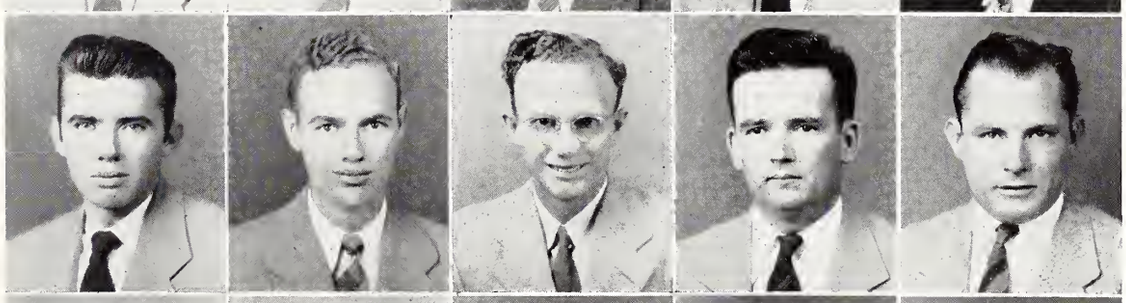

SMITH
SMITH
SMITH
SMITH
SMITH

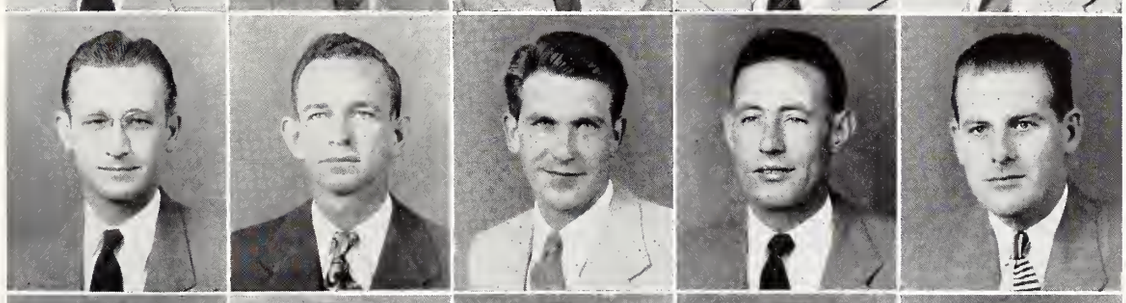

SMITH
SNEED
SNIDER
SOLOMAN
SPALDING

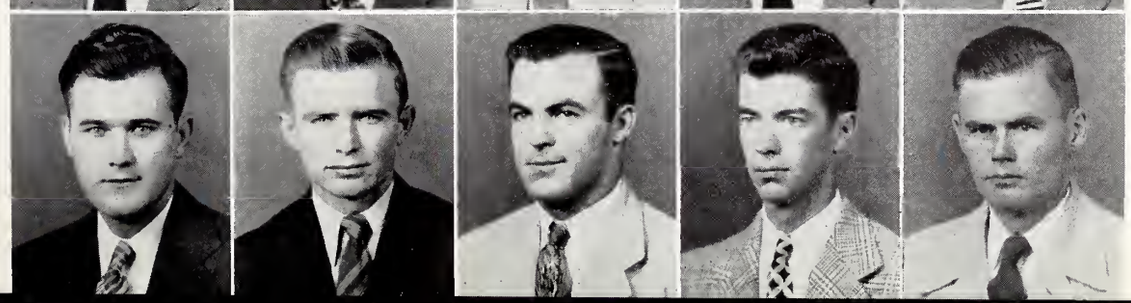

SPARKS
SPARKS
STAFFORD
STAINBACK
STALLINGS

Colgate smile

DAVID C. STANFORD, Poplarville
Agriculture
Agrieultural Club; Agricultural Economics

WILLIAM G. STANTON, Horn Lake
Agriculture
Lambda Chi Alpha; Dairy Club

JAMES F. STEVENS, Forest
Business

BENJAMIN R. STEWART, State College
Agriculture

EDWIN F. STEWART, Jaekson
Engineering
Alpha Tau Omega; Phi Eta Sigma; American Institute of Electrical Engineers

HAROLD L. STEWART, Poplarville
Agriculture
Alpha Zeta; Horticulture Club

HENRY W. STIGLER, JR., Drew
Engineering
Pi Kappa Alpha; A.I.E.E.

MEDIE T. STILL, JR., Meridian
Science
Pi Kappa Alpha

RUSSELL A. STOKES, Preston
Education

GUY A. STORY, New Augusta
Business
Commerce Club; Aecounting Club; Chi Lambda Rho

ERNEST K. STRAHAN, JR., New Orleans, La.
Engineering
Alpha Tau Omega; A.S.M.E.

RALPH L. STROUD, Taylorsville
Engineering

JOHN P. STUART, Philadelphia
Education
F.F.A.

KENNETH H. SUMMEROUR, Lueedale
Agriculture

JULIUS SUMMERS, Brookhaven
Agriculture
Agriculture Club

THOMAS M. TANN, Jackson
Business
Aceounting Club

WILLIAM S. TAYLOR, Como
Sigma Alpha Epsilon; Block and Bridle

MARY M. TEMPLE, Electric Mills
Education
Zeta Tau Alpha; Y.M.C.A. Cabinet; Secretary of Zeta Tau Alpha; State Players; Reveille Staff; Beauty Seetion of Reveille

LESLIE O. TEMPLETON, Starkville
Agriculture

TALMADGE L. TENHET, Drew
Business
College Orehestra

PERRY A. TERRY, Charleston
Business
Alpha Phi Omega

ALFRED L. THOMAS, Sarah
Agriculture
Alpha Zeta; Secretary of Bloek and Bridle Club; Agriculture Club

GARNETT THOMAS, JR., Jackson, Tenn.
Graduate

GERALD B. THOMAS, West Point
Engineering
Sigma Chi

PIERCE A. THOMAS, Collierville, Tenn.
Agriculture

BILLY J. THOMPSON, D'Lo
Engineering
Blue Key; A. S. C. E.; Basketball; M Club; Scabbard and Blade

GEORGE H. THORNTON, Decatur
Agriculture

ROBERT H. THURMOND, Ripley
Business

MARVIN C. TILLMAN, Greenwood
Agriculture
Sigma Chi

CLARENCE E. TOLAR, Columbia
Agriculture

CHARLES C. TOMLINSON, Gulfport
Engineering
Alpha Tau Omega; Glee Club; Ameriean Institute of Eleetrieal Engineers; Institute of Radio Engineers; Committee of 100

MARION N. TOWNSEND, Jackson
Engineering

CHESTER A. TRAVIRCA, JR., Picayune
Science
Kappa Sigma

CHARLES E. TREAS, Aberdeen
Business
Sigma Alpha Epsilon; Phi Eta Sigma; Student Couneil; Y Cabinet; Colonels Club; Editor of Freshman Handbook; Exehange Editor of Maroon and White; Managing Editor of Refleetor; Camera Club; Chi Lambda Rho; Viee President of Y.M.C.A.; Speech Club; President of Seribble Club; Glee Club; Debate Team; "Y" Cabinet

NEVA H. TRIGG, Clara
Education

EARL H. TRIPLETT, Chatham
Business
Pi Kappa Alpha; Phi Eta Sigma; Chi Lambda Rho; Commeree Club; Blue Key; President of Inter-Fraternity Couneil; President of Pi Kappa Alpha; Who's Who in Ameriean Colleges and Universities; Omicron Delta Kappa

EMMETT TYNES, Poplarville
Education

ALDO A. VERVENA, Brooklyn, N. Y.
Business
Phi Kappa Theta

EUELL M. VINSON, Monticello
Engineering
Sigma Chi; K.M.E.; Secretary of Tau Beta Pi; Vice President of I.A.S.

ROBERT C. WADE, Calhoun
Education
A.T.A.

THE SENIORS

STANFORD
STANTON
STEVENS
STEWART
STEWART

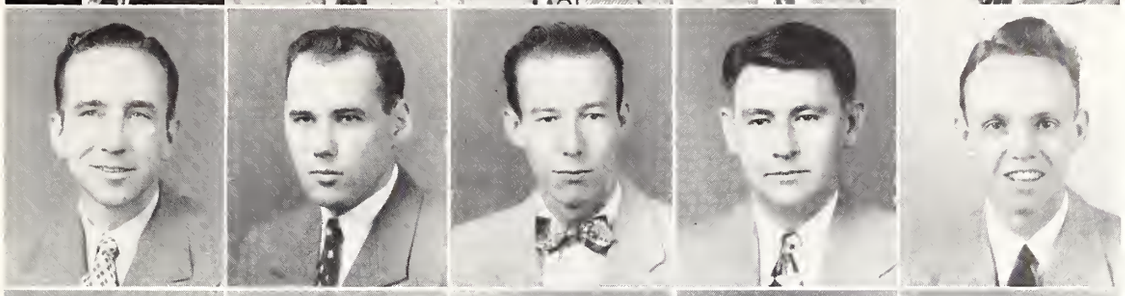

STEWART
STIGLER, JR.
STILL, JR.
STOKES
STORY

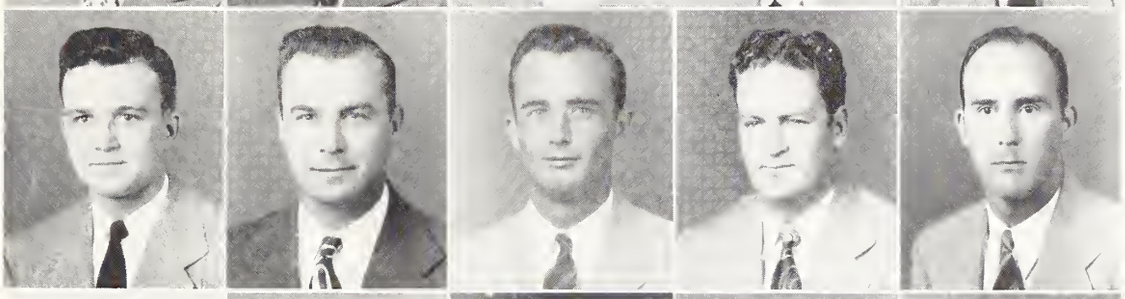

STRAHAN, JR.
STROUD
STUART
SUMMEROUR
SUMMERS

TANN
TAYLOR
TEMPLE
TEMPLETON
TENHET

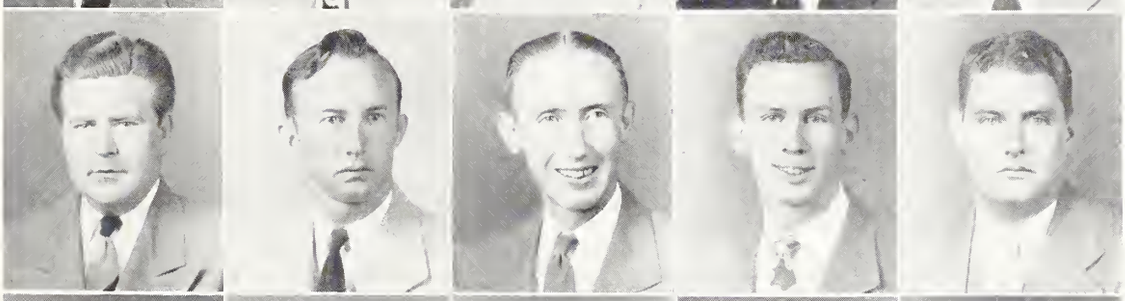

TERRY
THOMAS
THOMAS, JR.
THOMAS
THOMAS

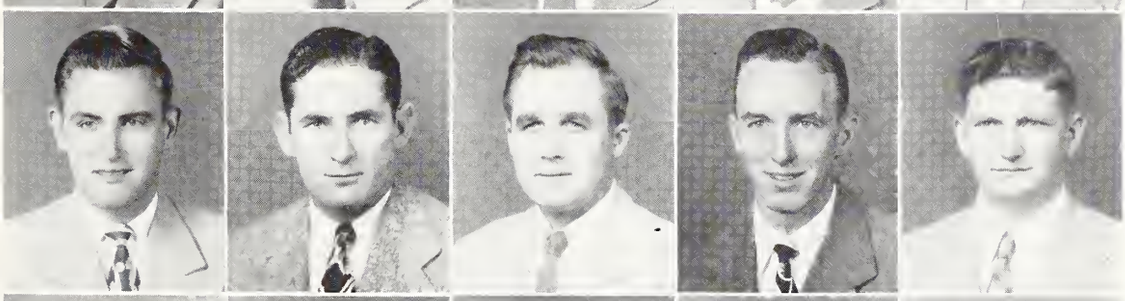

THOMPSON
THORNTON
THURMOND
TILLMAN
TOLAR

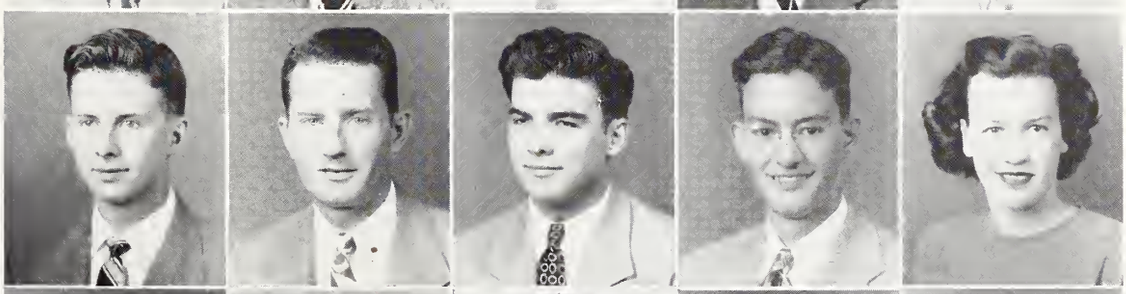

TOMLINSON
TOWNSEND
TRAVIRCA, JR.
TREAS
TRIGG

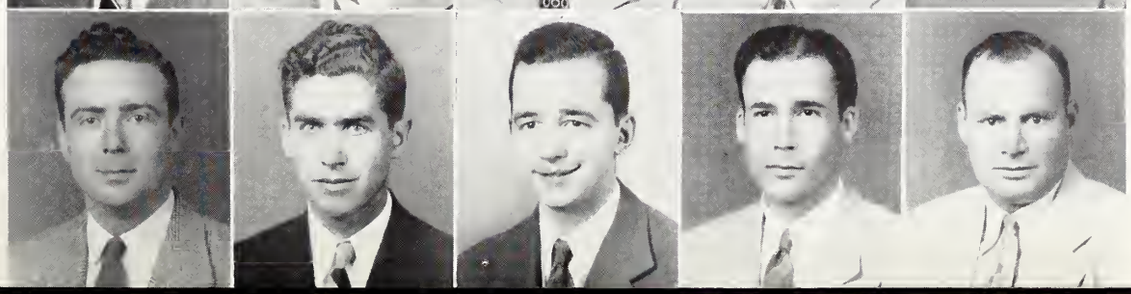

TRIPLETT
TYNES
VERVENA
VINSON
WADE

Mr. W. D. Garrett clues 'em

FRANK T. WADLEY, Memphis, Tenn.
Engineering
Camera Club, American Society of Mechanical Engineers

LAMAR H. WADLINGTON, Sledge
Science
Kappa Sigma

OSCAR U. WALLING, Florence
Science

ALBERT H. WALTERS, Jackson
Engineering
Theta Xi; M Club; Blue Key; Basketball; Track; Who's Who in American Colleges and Universities

OLIVER F. WALTMAN, Lake
Agriculture

DOUTHIT E. WAMBLE, Greenwood
Education
Alpha Chi Omega; Colonels Club; Iota Lambda Sigma

HENRY H. WAMBLE, Greenwood
Engineering
Sigma Pi; Colonels Club; American Society of Mechanical Engineers; I.F.C.

BILLIE E. WASSON, Kosciusko
Engineering
Alpha Zeta; A.S.A.E.; Agriculture Club; Wesley Foundation

COY H. WATKINS, Carthage
Education
Alpha Tau Alpha; F.F.A.

EDWIN WATKINS, Dixon
Agriculture
Agronomy Club; Alpha Zeta

RALPH E. WATTS, Winona
Agriculture
Alpha Tau Alpha

IRA Q. WEAVER, Amory
Education

JOSEPH H. WEBB, Laurel
Agriculture

WILLIAM B. WEBB, Tunica
Agriculture
Kappa Sigma

ROYCE L. WELBURN, Raleigh
Agriculture
Poultry Club; President of the Agricultural Administration Club; Agricultural Economics Club; Cackle and Crow Club

CHESTER M. WELLS, JR., Decatur
Agriculture

JEROME C. WHITE, Pheba
Agriculture
Sigma Pi Epsilon

JOHN J. WHITE, Jackson
Science
Sigma Pi Epsilon; Phi Eta Sigma; Alpha Epsilon; Beta Beta Beta; President of German Club

RICHARD C. WHITE, Osyka
Agriculture
Block and Bridle Club

TROY F. WILDER, New Albany
Education
Alpha Tau Alpha; F.F.A.

FORREST W. WILEY, Starkville
Business

THOMAS J. WILKINS, Brooksville
Education
Pi Kappa Alpha; F.F.A.

DAVID D. WILLIAMS, Starkville
Agriculture

HARMEL C. WILLIAMS, Columbia
Education

MILTON L. WILLIAMS, Tallulah, La.
Engineering
Lambda Chi Alpha; American Society of Civil Engineers

JAMES C. WILLIAMSON, Duffee
Education
Alpha Tau Alpha; F.F.A.

CLIFTON H. WILSON, JR., Jackson
Engineering
Kappa Sigma; Tau Beta Pi; Blue Key; O.D.K.; A.I.E.E.; Senior Y Council; President of Kappa Sigma; Inter-Fraternity Council

JEROME B. WILSON, Auburn
Agriculture
Alpha Tau Alpha; F.F.A.

JOHN E. WILSON, Hazlehurst
Agriculture
M Club; Agriculture Administration Club

FERDINAND A. WISE, Hazlehurst
Business
Accounting Club

NATHAN L. WISE, Greenville
Education

RALPH S. WOFFORD, Cleburn, Texas
Business
Sigma Chi; Accounting Club; Chi Lambda Rho

LUELL L. WOODS, JR., Holly Springs
Agriculture
Sigma Pi Epsilon; Alpha Zeta; Scabbard and Blade; Alpha Tau Alpha; Agriculture Club

GEORGE N. WOODWARD, Louisville
Agriculture

HARDIN M. WRIGHT, Raymond
Agriculture
Alpha Zeta; A.S.A.E.; Agriculture Club

JAMES C. WRIGHT, Woodland
Agriculture
Alpha Zeta; Agriculture Club; Agriculture Engineering Club

WILLIAM M. YANDELL, JR., Vance
Agriculture
Kappa Sigma

THOMAS E. YARBOROUGH, Louisville
Business
Alpha Tau Omega; Y Council; Sports Editor of Reflector; Omicron Theta; Assistant Business Manager of Reveille

DAVID F. YOUNG, JR., McComb
Agriculture
Alpha Tau Alpha

THE SENIORS

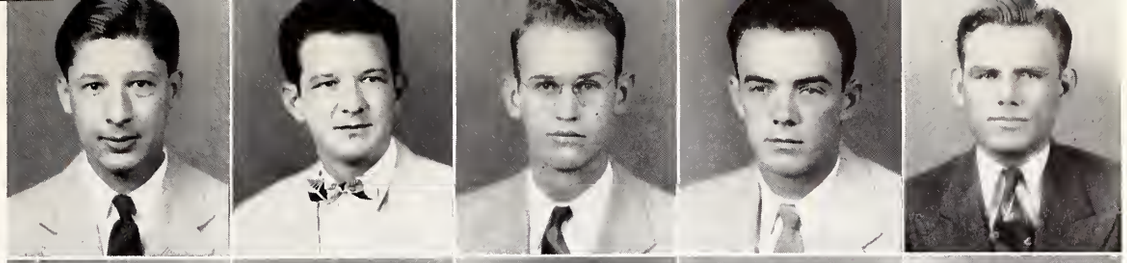

WADLEY
WADLINGTON
WALLING
WALTERS
WALTMAN

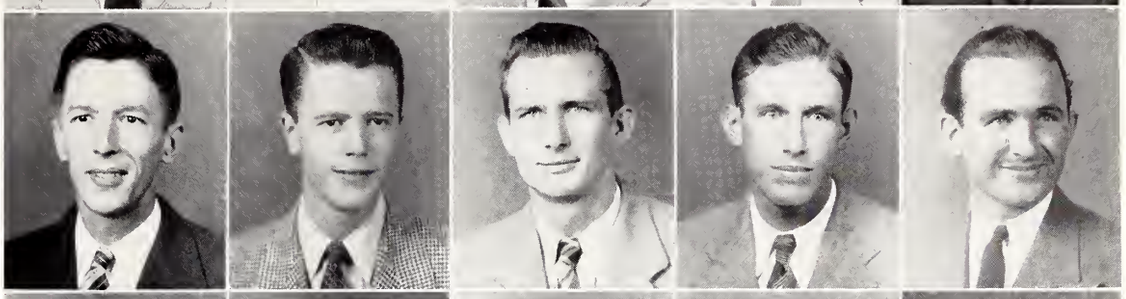

WAMBLE
WAMBLE
WASSON
WATKINS
WATKINS

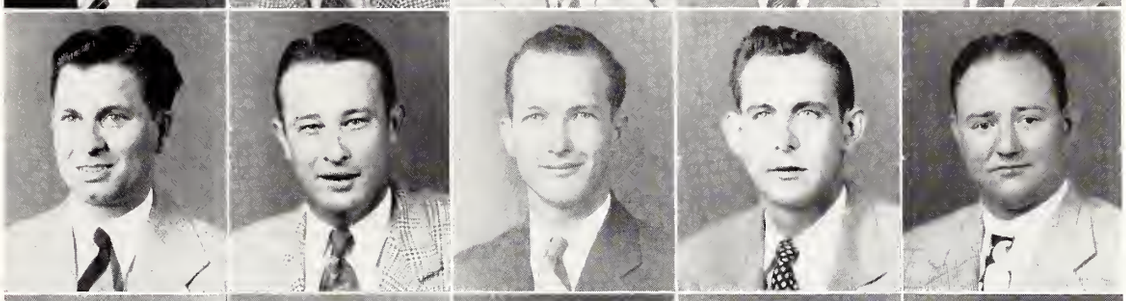

WATTS
WEAVER
WEBB
WEBB
WELBURN

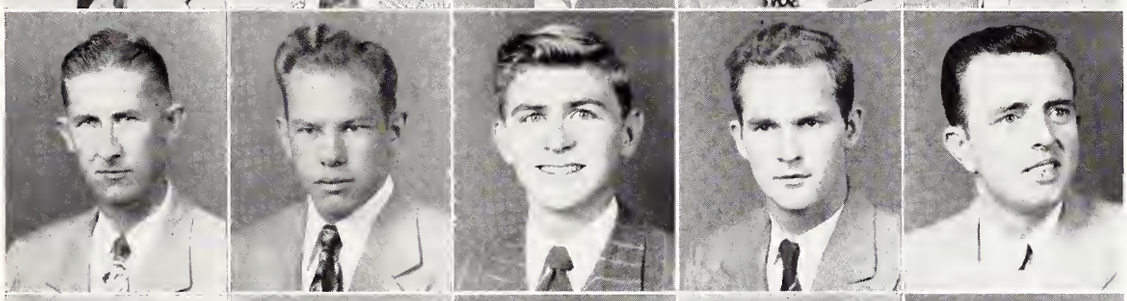

WELLS, JR.
WHITE
WHITE
WHITE
WILDER

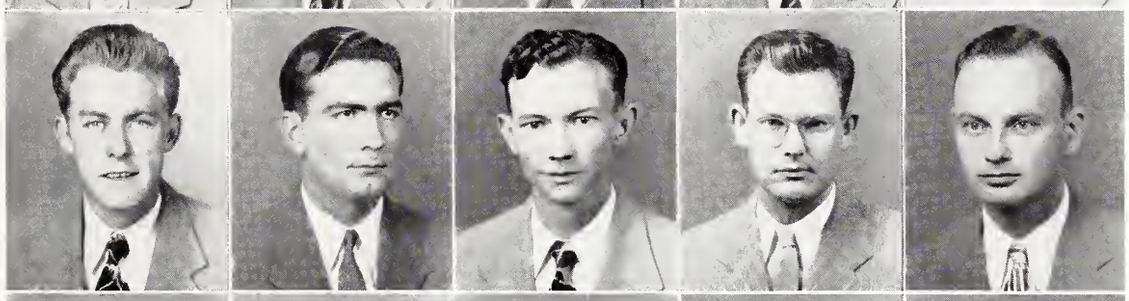

WILEY
WILKINS
WILLIAMS
WILLIAMS
WILLIAMS

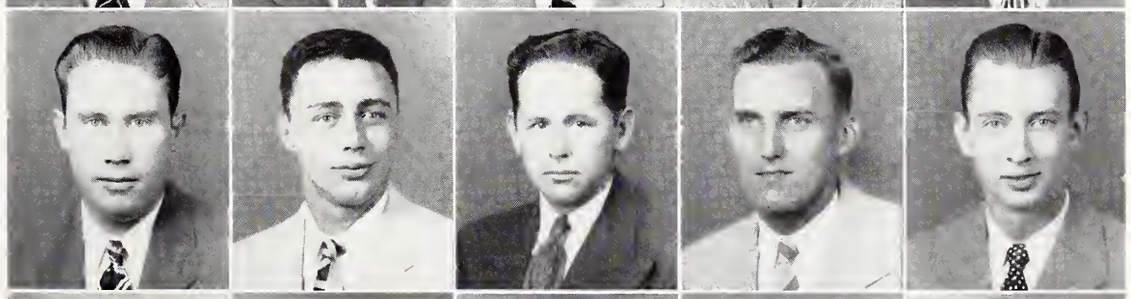

WILLIAMSON
WILSON, JR.
WILSON
WILSON
WISE

WISE
WOFFORD
WOODS, JR.
WOODWARD
WRIGHT

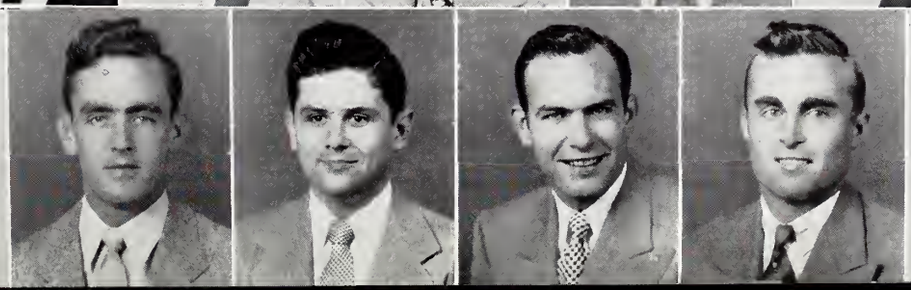

WRIGHT
YANDELL, JR.
YARBOROUGH
YOUNG, JR.

Junior Class Officers: Bobby Brown, Pat Walton and George Wade

JUNIOR CLASS OFFICERS

GEORGE WADE . . . . . *President*

BOBBY BROWN . . . . . *Vice-President*

PAT WALTON . . . . . *Secretary, Treasurer*

JUNIOR CLASS

These are the characters that have just found out that they are an integral part of the goings on at Mississippi State and are beginning to feel their importance. Their courses of study are rounding out and they are settling down to the branches of their major category and going to work. Now they are in the upper half of the classes and are beginning to look forward to the day when they will be called seniors. In searching through the files of most of the important organizations you might find that most of these are composed of Juniors who have proved themselves outstanding and their merits have been recognized. They are no longer in the rank of those who ask the questions but are beginning to give the answers and orders.

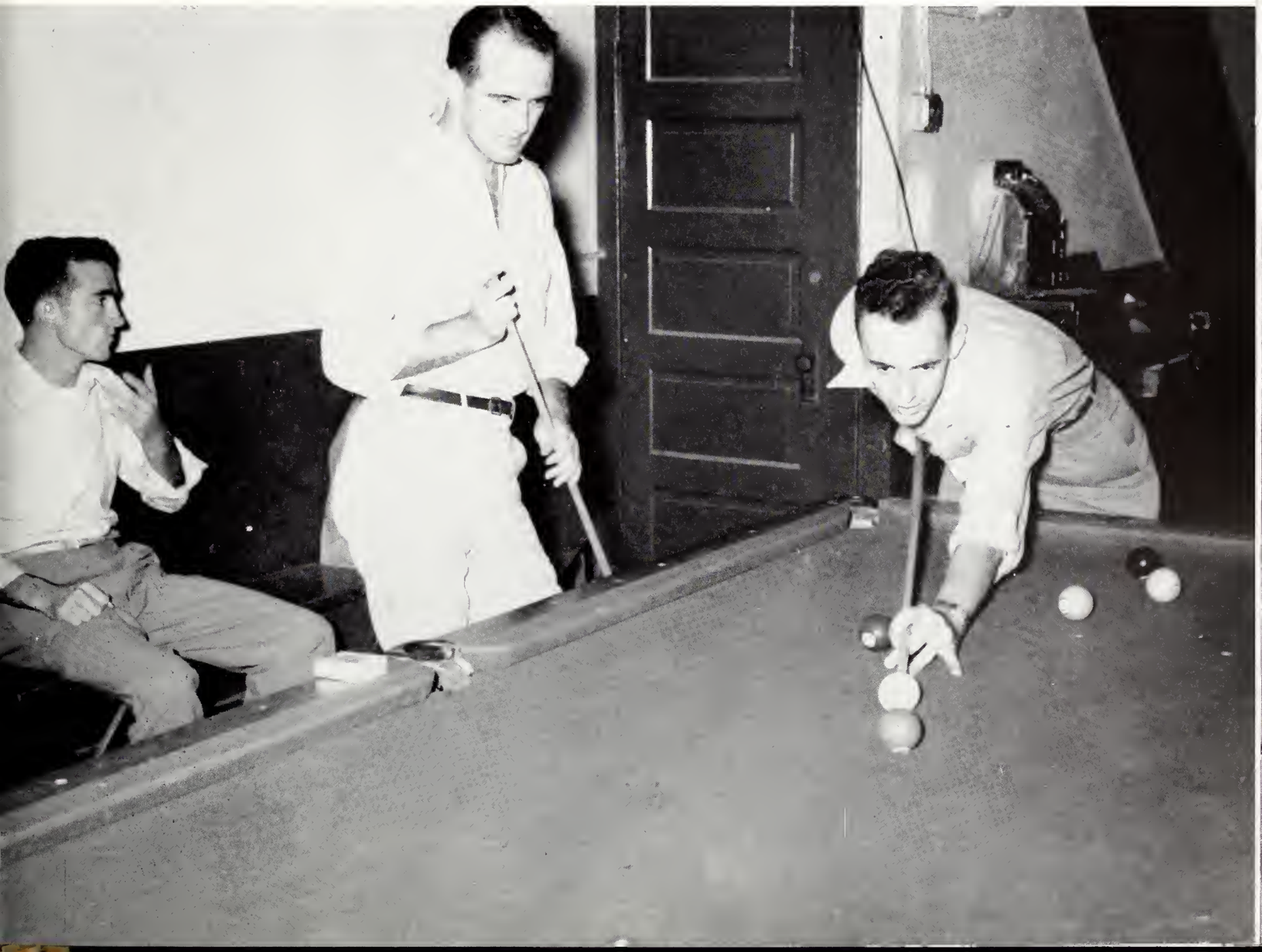

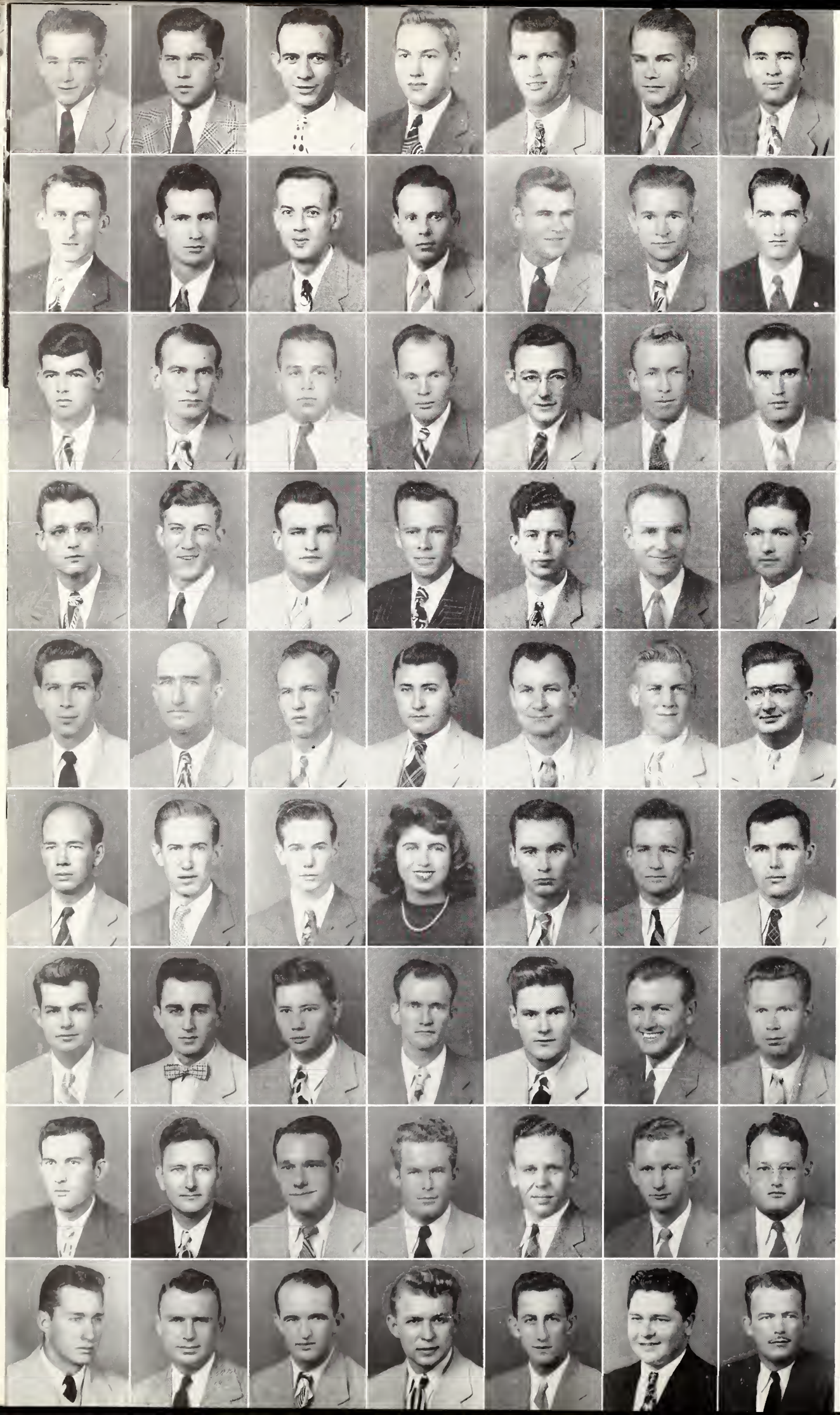

ADEN
AGNEW
ALEXANDER
ALFORD
ALEXANDER
ALLEN
ALLEN

AMMON
ANDERSON
ANDERSON
ANGLIN
ARRINGTON
ARTHUR
ASHLEY

ATKINSON, JR.
ATWOOD
AUST
AUST
AUTER
AVERY
BABB

BACKSTROM
BACOT
BADER
BAIN
BAINE
BARNES
BARNES

BARNETT
BARNETTE
BARR
BARTLETT
BATES
BATSON
BATTY

BEATTY
BECKETT
BECKETT
BEER
BELCHER
BELL, JR.
BENDING

BENNETT, JR.
BENNETT
BENNETT
BISHOP
BLACK
BLOCKER
BOBBITT

BOLEN
BOND
BONNER
BOONE, JR.
BOONE, JR.
BOWIE
BRADFORD

BRAMLETT
BRENT
BRANDON
BRINKLEY, JR.
BROCK
BROWN
BROWN

ROBERT McLAURIN ADEN, Valley Park
Engineering
LARKIN B. AGNEW, Bethany
Engineering
JAMES PEYTON ALEXANDER, Hattiesburg
Engineering
HOLLIS HAROLD ALFORD, Progress
Agriculture
MURRY M. ALEXANDER, Greenville
Agriculture
HOWARD SPIVEY ALLEN, Belzoni
Business
SIDNEY HOUSTON ALLEN, Stringer
Education
ULMONT THEODORE AMMON, Vicksburg
Engineering
BEASLEY ANDERSON, Hernando
Engineering
DOUGLAS R. ANDERSON, Long Beach
Engineering
WILLIAM GLEN ANGLIN, Walnut Grove
Education
SMILEY EUGENE ARRINGTON, Coffeeville
Agriculture
JOHN HERMAN ARTHUR, Rose Hille
Education
BUFORD M. ASHLEY, Georgetown
Agriculture
THOMAS ASHBEY ATKINSON, JR., Vance
Business
CHARLES WILSON ATWOOD, Laurel
Engineering
RALPH C. AUST, Scooba
Business
ROYCE M. AUST, Clarksdale
Agriculture
HENRY F. AUTER, Vicksburg
Engineering
THERON MACKEY AVERY, Purvis
Agriculture
JAMES MATTHEW BABB, Corinth
Engineering
THOMAS SHELBY BACKSTROM, Leaf
Business
EDWARD LEE BACOT, Holmesville
Education
DANIEL MARKHAM BADER, Kerrville, Texas
Engineering
WILLIAM CLARENCE BAIN, Ethel
Agriculture
JAMES BRUCE BAINE, Durant
Business
DAVIS BARNES, Carthage
Education
JOSEPH GRAFTON BARNES, Carthage
Education
WILLIAM EDWARD BARNETT, JR., Gulfport
Engineering
WILLIAM K. BARNETTE, Center
Agriculture
JAMES R. BARR, Silver Creek
Education
GEORGE CARPENTER BARTLETT, Walnut
Agriculture
JAMES LEON BATES, Belzoni
Engineering
HUBERT DALE BATSON, Wiggins
Engineering
WILLIAM ERNEST BATTY, JR., Meridian
Engineering
CLAUDE N. BEATTY, Puliaski
Agriculture
FREDERICK E. BECKETT, Bruce
Engineering
JAMES W. BECKETT, Bruce
Agriculture

Who wouldn't enter this contest?

IDA MAY BEER, Natchez
Education
TRAVIS WALLACE BELCHER, Memphis, Tenn.
Engineering
CHARLES JAMES BELL, JR., Greenwood
Engineering
WILLIAM HOWARD BENDING, Laurel
Engineering
JARVIS BENNETT, JR., Maben
Business
JOSEPH DONALD BENNETT, Vaiden
Engineering
OLIVER OTIS BENNETT, Vaiden
Agriculture
JIMMIE BOYCE BISHOP, Magee
Education
CLARENCE PLINY BLACK, Marks
Education
FRED A. BLOCKER, Starkville
Agriculture
JAMES ECKFORD BOBBITT, Starkville
Science
WILLIAM ROSCOE BOLEN, Ecru
Agriculture
EVERETTE HENRY BOND, Lumberton
Education
JAMES QUAVIS BONNER, Waynesboro
Engineering
DANIEL RALPH BOONE, JR., Pleasant Grove
Agriculture
THOMAS MARCUS BOONE, JR., Holly Springs
Engineering
HUBERT HAROLD BOWIE, Leland
Business
JAMES PARKER BRADFORD, Horn Lake
Education
MILTON GRAHAM BRAMLETT, Clarksdale
Business
ROBERT CALHOUN BRENT, Hazlehurst
Business
PHILLIP FLOYD BRANDON, Pontotoc
Education
ROY A. BRINKLEY, JR., Pheba
Science
JAMES NEWMAN BROCK, Utica
Agriculture
CECIL HAROLD BROWN, Iuka
Agriculture
CHARLES GLENN BROWN, Columbus
Education

THE JUNIORS

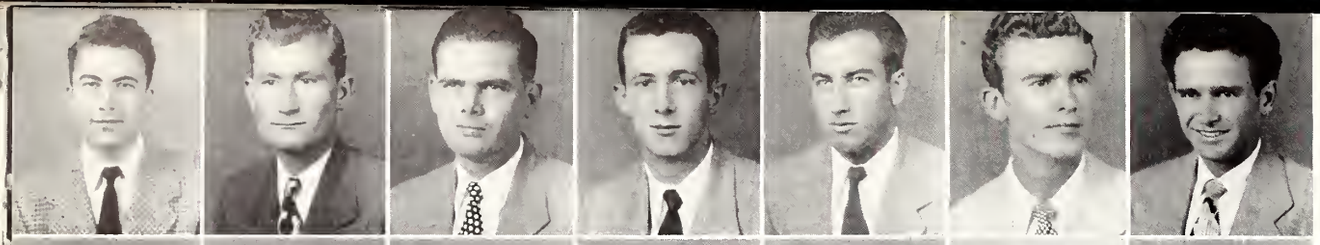

BROWN
BROWN
BROWN
BROWN, JR.
BUCHANAN
BUCHANAN
BURCHFIELD

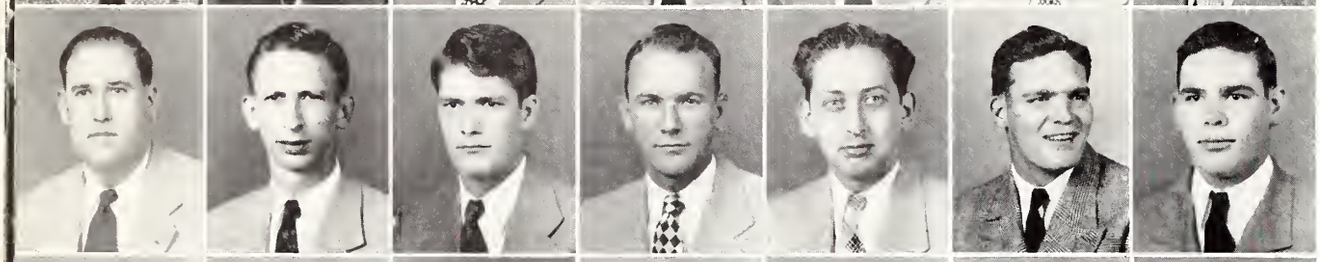

BRYAN
BRYAN
BRYAN, JR.
BUCHANAN
BUCKLEY
BUCKLEY
BUCKLEY

BUFKIN
BUNCH
BURCHFIELD
BURRELL
BURRELL
BURRESS
BURTON

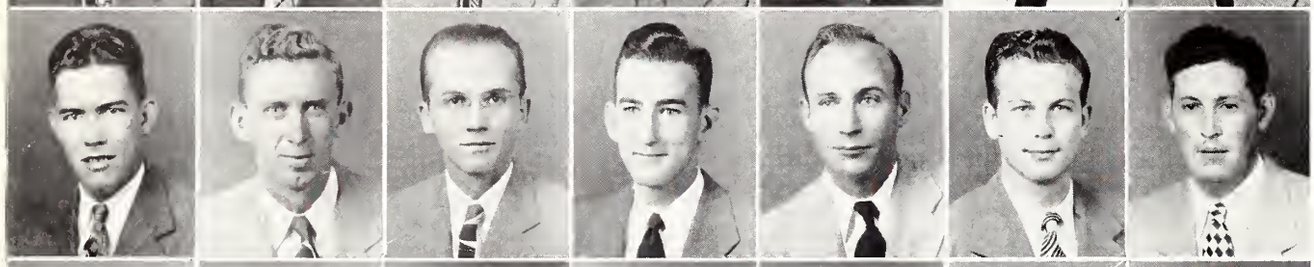

BUSBY
BUSH
BYARS
BYRD
CANNON
CANON, JR.
CARR

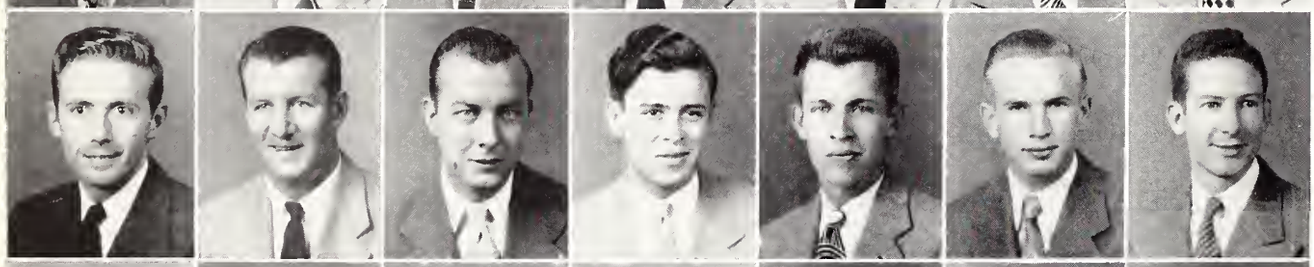

CARTLEDGE, JR.
CARTWRIGHT
CATHCART
CHAPPELL
CAUSEY
CHAMBERS
CHATHAM

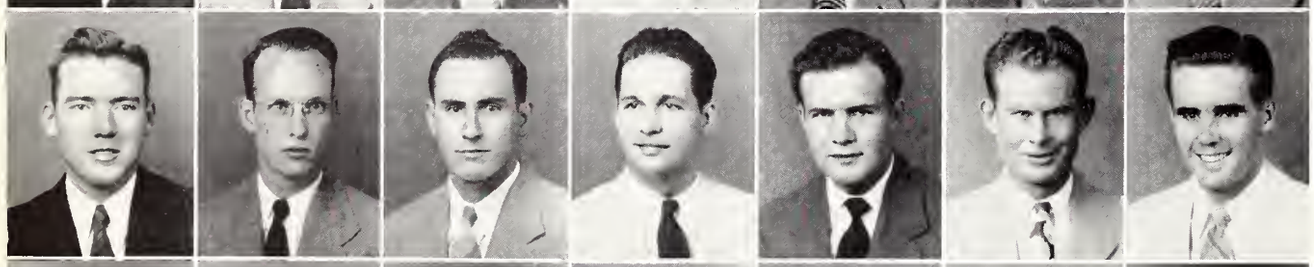

CHERRY
CHISHOLM
CHISHOLM
CLARK
CLEMENTS, JR.
CLIFTON
COBB

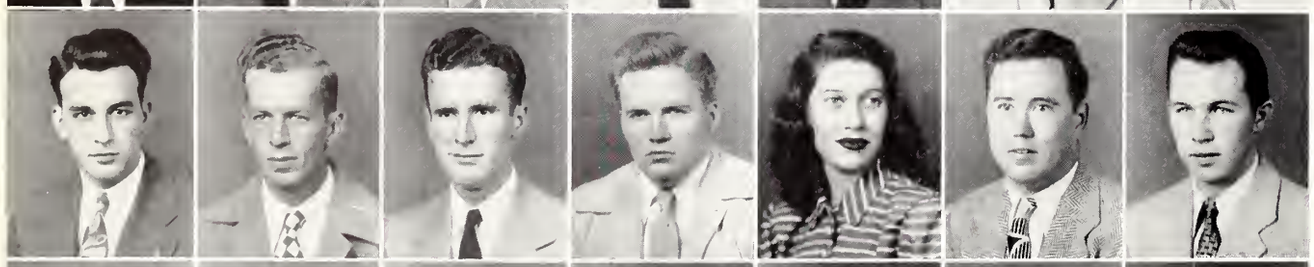

COCHRAN
COCKE
COFFEY
COGGIN
COLE
COLLIER
COMFORT

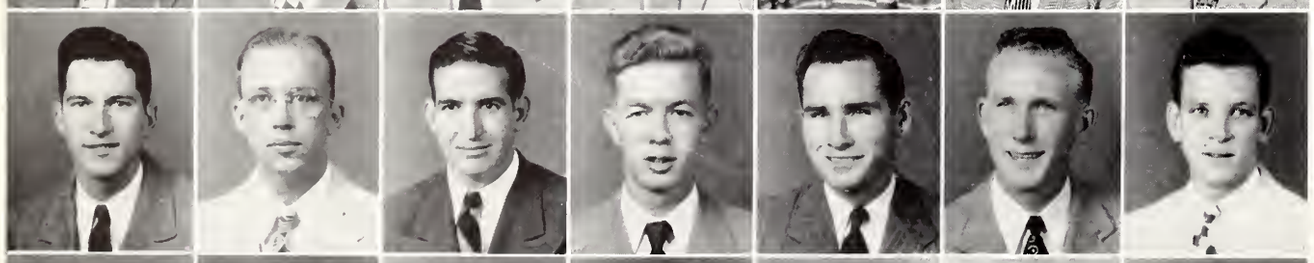

CONN
CONNER
COOK
COON
COOPER
COOPER
COPE, JR.

COX
COX
CRAMPTON
CRAWFORD
COUGHLIN
CRIBBS
CRIBBS

GEORGE FISHER BROWN, Tupelo
Science
OLLIE HERCIL BROWN, Lana
Agriculture
ROBERT EVANS BROWN, Tupelo
Business
ROBERT LEE BROWN, JR., Sledge
Business
CHARLES EDWARDS BUCHANAN Sandersville
Business
JOHN EWING BUCHANAN, Vicksburg
Business
WENDELL EARL BURCHFIELD, Ethel
Agriculture
ALBERT L. BRYAN, Scooba
Engineering
BRUCE RICHARD BRYAN, Memphis, Tenn.
Business
DANIEL RUSSELL BRYAN, JR., Greenwood
Agriculture
EDWIN LACY BUCHANAN, Pelahatchie
Engineering
ANGUS KAY BUCKLEY, Hazlehurst

JOHN BISHOP BUCKLEY, Starkville
Agriculture
JOSEPH EARL BUCKLEY, Starkville
Agriculture
LYNWOOD TURNER BUFKIN, Hattiesburg
Science
JOHN LEROY BUNCH, Vicksburg
Engineering
J. D. BURCHFIELD, Ethel
Agriculture
JAMES L. BURRELL, Durant
Agriculture
LEWIS MELTON BURRELL, Goodman
Agriculture
MARION T. BURRESS, Jonesboro, Ark.
Business
SAMPSON SPRIVEY BURTON, Philadelphia
Education
KENDRICK L. BUXBY, Bucatunna
Education
MARVIN L. BUSH, Laurel
Agriculture
JAMES EVANS BYARS, Edinburg
Education
WILLIAM EARL BYRD, Yazoo City
Education
JAMES HOWARD CANNON, Jackson
Science
JESSE LEE CANON, JR., Vaiden
Engineering
VICTOR J. CARR, Philadelphia
Agriculture
REGINALD DYCOUS CARTLEDGE, JR., Winona
Business
GEORGE CARROLL CARTWRIGHT, Midnight
Business
GUY HENRY CATHCART, Laurel
Engineering
GROVER CLEVELAND CHAPPELL, Louisville
Agriculture
JOHN WILLIAM CAUSEY, Laurel
Engineering
ROBERT VAN CHAMBERS, Hattiesburg
Engineering
JOHN W. CHATHAM, Rose Hill
Engineering
JAMES CECIL CHERRY, Porterville
Engineering
NELSON TRUETT CHISHOLM, Louin
Engineering
WILLIAM CLARENCE CHISHOLM, Booneville
Agriculture

Bear pans for us

GEORGE LEE CLARK, DeKalb
Engineering
WILLIAM C. CLEMENTS, Carrollton
Engineering
JOHN F. CLIFTON, Shaw
Agriculture
WILLIAM ANDREW COBB, Amory
Engineering
JAMES CLARK COCHRAN, Holly Springs
Agriculture
EDWILL COCKE, Macon
Engineering
JOE LEE COFFEY, Myrtle
Engineering
BENTON GUIE COGGIN, Nettleston
Engineering
MAXINE CLEO COLE, Madison
Education
O. H. COLLIER, El Paso, Tex.
Engineering
DAVID M. COMFORT, Birmingham, Ala.
Science
JAMES E. CONN, Crystal Springs
Engineering
HAL RUSH CONNER, Calhoun City
Business
MERRIT COOK, New Albany
Science
JESSE HARRIS COON, Greenville
Engineering
EARL B. COOPER, Sweatman
Agriculture
WALTER BORDEN COOPER, Jackson
Engineering
WALTER EDWARD COPE, JR., Canton
Engineering
LLEWELLYN HENRY COX, JR., Madison
Business
LYNWOOD CHESTER COX, Hansboro
Business
FRANCIS S. CRAMPTON, Meridian
Business
CHARLES FRANCIS CRAWFORD, Greenville
Education
DANIEL WILLIAM COUGHLIN, Hattiesburg
Engineering
LENABEL CRIBBS, Tutwiler
Business
MYRT E. CRIBBS, Tutwiler
Agriculture

THE JUNIORS

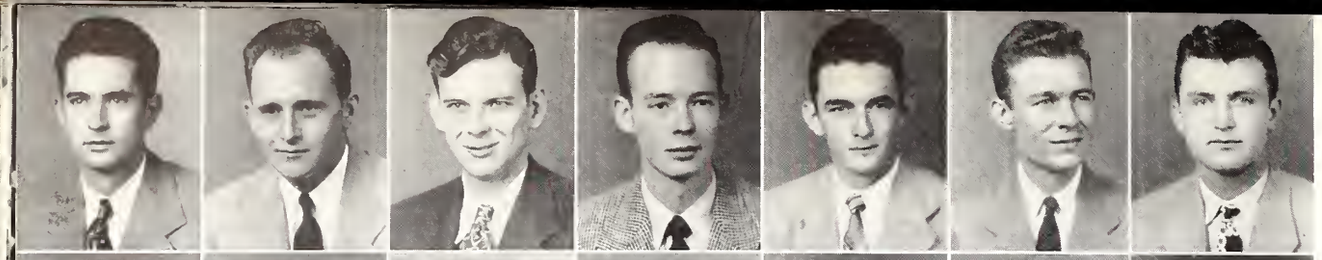

CURTIS
CURTIS
DALEY
DANIELS, JR.
DARDEN
DAVIS
DAVIS

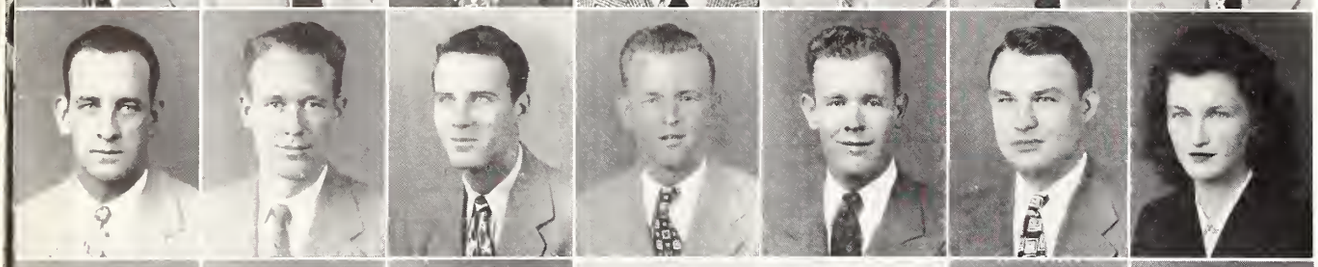

DAVIS
DAVIS
DAVIS
DAVIS
DAVIS
DAY
DEARING

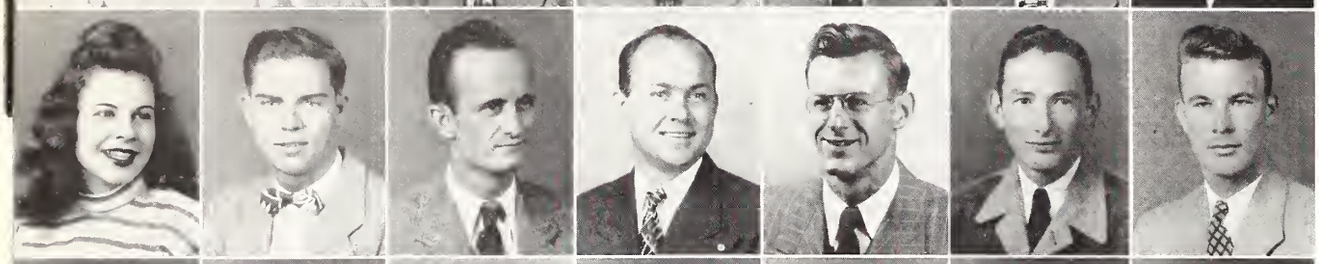

DEARTH
DE FOREST
DENDY
DENSON
DENSON
DENT
DENT

DEUPREE
DICKERSON
DICKSON
DIDLAKE
DILLON
DIXON
DOWNING

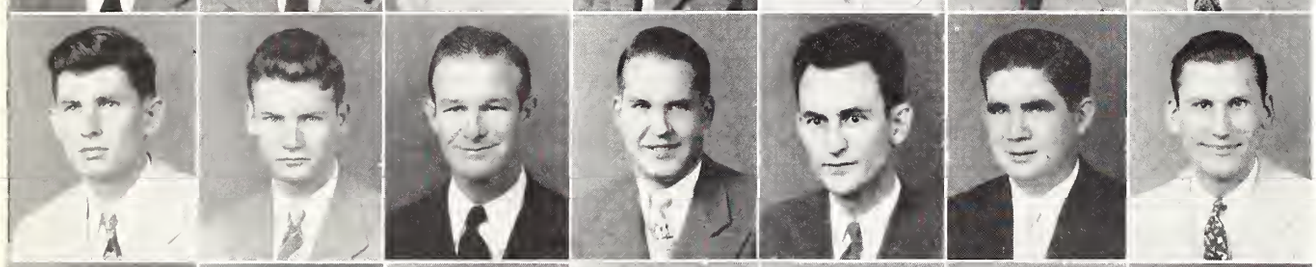

DUCKWORTH
DUDLEY, JR.
DUNCAN
DUNN
EAST
EDWARDS
EGGERTON

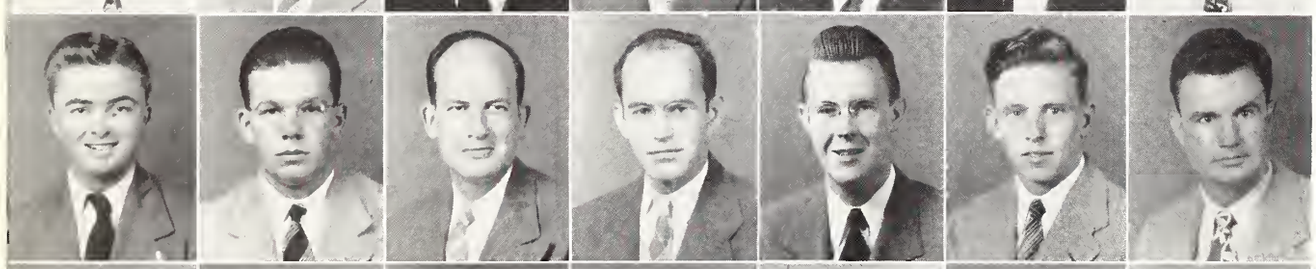

EILAND
ELLARD
ELLIS
EPPERSON
EVANS
FANGOY
FLEMING

FLETCHER
FLIPPEN
FORBES
FORD
FORD
FOREMAN
FORREST

FORREST, JR.
FRANKLIN
FRANKS
FREEMAN
FREEMAN, JR.
GARBARINO
GARNER

GARRETSON
GARRISON
GARTIN
GARY
GILLETINE
GLADNEY, JR.
GLASGOW

THOMAS VIVIAN CURTIS, Jackson
Engineering
WILLIAM WELBY CURTIS, Hazlehurst
Engineering
CHARLES BENJAMIN DALEY, Summit
Agriculture
ROBERT LEE DANIELS, JR., Gulfport
Business
CHARLES BURT DARDEN, Blanton
Agriculture
AUBIE CARLTON DAVIS, Coldwater
Agriculture
HOWARD RAYMOND DAVIS, Greenwood
Education
JAMES ELLIS DAVIS, Meridian
Engineering
MARVIN EARL DAVIS, Pachuta
Agriculture
NOLL P. DAVIS, Oxford
Agriculture
ROSS K. DAVIS, Mantee
Agriculture
WESTON S. DAVIS, Charleston
Business
ROBERT P. DAY, Memphis, Tenn.
Engineering
WILLIE MAE DEARING, West Point
Science
BETTY JEWELL DEARTH, Greenwood
Education
WILLARD RANDOLPH DE FORREST, Pascagoula
Science
FARRIS EUGENE DENDY, Woodland
Agriculture
CURTIS L. DENSON, Jackson
Engineering
LEONIDAS L. DENSON, III, Starkville
Engineering
JACK H. DENT, Jackson
Engineering
JOSEPH H. DENT, Lorman
Agriculture
RICHARD CARTER DEUPREE, Chickasaw, Ala.
Business
THOMAS EDWARD DICKERSON, Sallis
Agriculture
IRIS B. DICKSON, Brandon
Agriculture
BETTY STEVENS DIDLAKE, Artesia
Education
ARNOLD DILLON, Folsom, La.
Education
JAMES WILLIAM DIXON, Vaughan
Engineering
GEORGE C. DOWNING, Vicksburg
Engineering
BILLY RALPH DUCKWORTH, Mendenhall
Agriculture
JOHN RUSSELL DUDLEY, JR., Scooba
Agriculture
FRANK MARION DUNCAN, Yazoo City
Engineering
MILTON D. DUNN, Duncan
Agriculture
LAURESS CLARK EARLY, Memphis, Tenn.
Business
WILLIAM HOWELL EAST, Brookhaven
Engineering
ALLEN L. EDWARDS, Indianola
Agriculture
FRED VERNON EGGERTON, Meridian
Science
ALLEN P. EILAND, Coahoma
Agriculture
JAMES ALLEN ELLARD, Pittsboro
Science

Super stoopid and Coot

HENRY C. ELLIS, Lyon
Engineering
DAVID HESTLE EPPERSON, Pass Christian
Science
HOWARD METYIERE EVANS, Greenwood
Engineering
BRUCE J. FANGOY, Greenwood
Engineering
HENRY FORREST FLEMMING, Cruger
Agriculture
JAMES E. FLETCHER, Lena
Agriculture
EARL Q. FLIPPER, McCarley
Engineering
HARRY B. FORBES, Sandy Hook
Business
RALPH DOYLE FORD, Cotton Plant
Science
WILLIAM HENNESSY FORD, Vicksburg
Engineering
CALEY A. FOREMAN, Greenwood
Engineering
NORMA POWELL FORREST, Greenwood
Business
THOMAS L. FORREST, JR., Greenwood
Business
IKE FRANKLIN, Columbus
Business
RAY H. FRANKS, Dorsey
Engineering
JOHN CARL FREEMAN, Decatur
Agriculture
RODNEY G. FREEMAN, JR., Houston
Engineering
ANGELO JAMES GARBARINO, Canton
Agriculture
ALVA CURTIS GARNER, Magnolia
Engineering
OSCAR R. GARRETSON, Leaksville
Business
JAMES EUNICE GARRISON, Pontotoc
Agriculture
MARY LOVE GARTIN, West Point
Education
FLOYD H. GARY, Schlater
Agriculture
JOHN F. GILLENTINE, Lake Cormorant
Agriculture
THOMAS G. GLADNEY, JR., Jackson
Education
DUDLEY QUAY GLASGOW, Thaxton
Science

THE JUNIORS

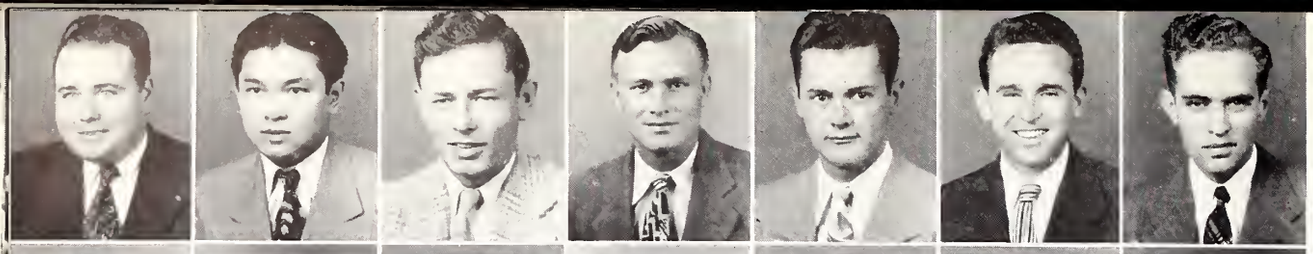

GOFF
GONG
GOODWIN
GORDON
GORDON
GRAFTON
GRAFTON

GRAHAM
GRAMMAS
GRAVES
GRAVES
GRAYSON, JR.
GRIFFIN
GRIFFIN

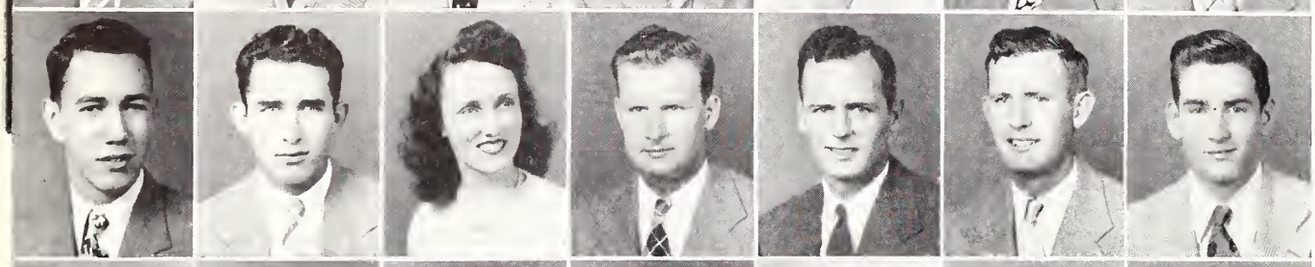

GRIFFIN
GRIFFIN
GRISSON
GUERRY
GUERRY
GUERRY
GUNN

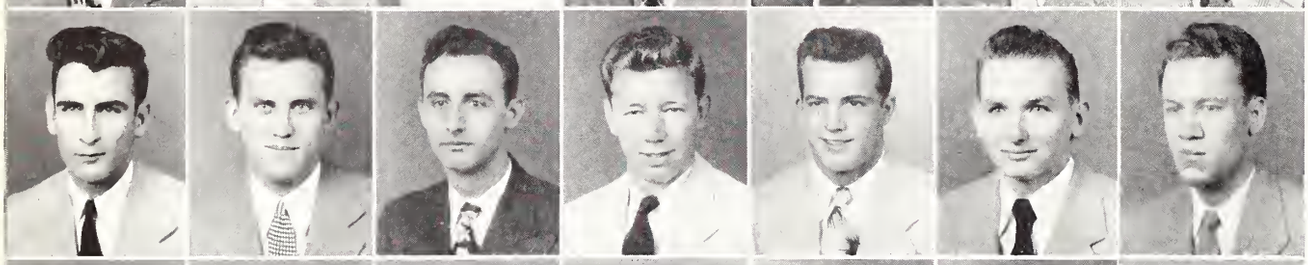

GUNN
GUYTON
HABEEB
HAGWOOD
HALEY
HALL
HALL

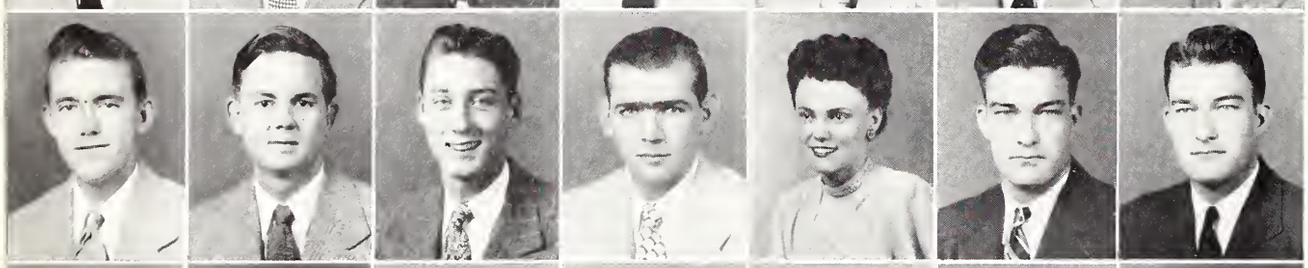

HALL
HAMILL
HAMILTON
HANNAFORD
HARBOUR
HARBOUR
HARBOUR

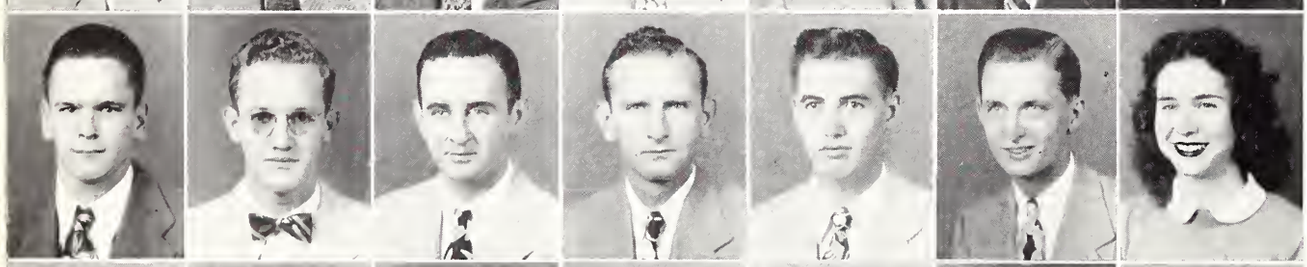

HARDING
HARFORD
HARGER
HARRIS
HARRIS
HARRIS
HARRIS

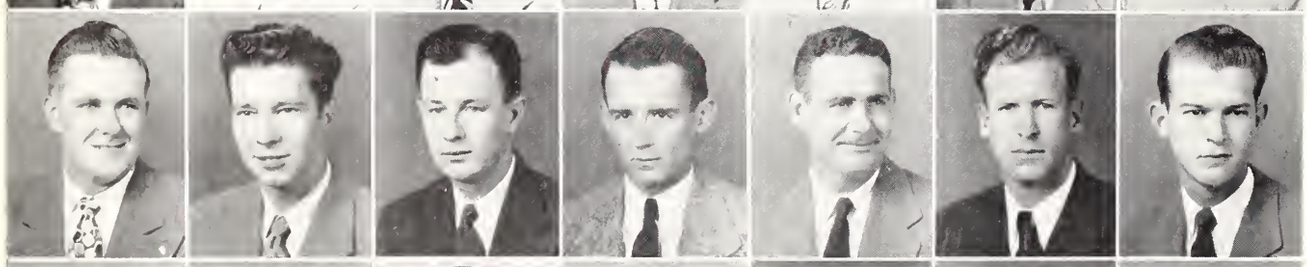

HARRISON ,JR.
HARRISON
HARVEY
HATCHER, JR.
HAVENS
HAYDEN
HEAD

HEGWOOD
HENDRICKS
HENRY
HENRY, JR.
HERRING
HERRINGTON
HESTER

HILL
HILL
HINTON
HODGES
HOLLAND, JR
HOLLINGSWORTH
HOLMES

DOUGLAS STONE GOFF, Lucedale
Engineering
DONG JUNG GONG, Duncan
Engineering
WILLIAM FINLEY GOODWIN, Aberdeen
Agriculture
BOBBY H. GORDON, Canton
Agriculture
JAMES ROBERT GORDON, Houlka
Business
SURRY A. GRAFTON, Memphis, Tenn.
Business
WILLIAM LAMAR GRAFTON, Memphis, Tenn.
Engineering
JAMES WILLIAM GRAHAM, Waynesboro
Education
ALEX PETE GRAMMAS, Birmingham, Ala.
Business
JOE N. GRAVES, Houlka
Engineering
MURLIN CARLISLE GRAVES, Ackerman
Agriculture
WILLIAM CURTIS GRAYSON, JR., Bay Springs
Science
CHARLES H. GRIFFIN, Utica
Business
HASSEL HINES GRIFFIN, Fulton
Engineering
JAMES E. GRIFFIN, Meridian
Engineering
MURRAY SHELTON GRIFFIN, Utica
Engineering
EUGENIA GRISSON, Gun Town
Education
EDWARD SIMS GUERRY, Columbus
Agriculture
JOHN WATSON GUERRY, Columbus
Agriculture
WILLIAM WALKER GUERRY, Columbus
Agriculture
JAMES CURTIS GUNN, Walnut
Agriculture
RAYMOND GOODWIN GUNN, Walnut
Business
ROBERT DAVID GUYTON, Kosciusko
Engineering
H. MICHAEL HABEEB, II, Vicksburg
Agriculture
WILLIE HOWARD HAGWOOD, Meridian
Education
CHARLES JACK HALEY, McComb
Engineering
HARRY WESLEY HALL, Natchez
Business
JUDSON W. HALL, Laurel
Engineering
LAUTON HALL, Golden
Education
HOWARD FRANCHER HAMILL, Sturgis
Engineering
ALBERT GARLAND HAMILTON, Cleveland
Business
THOMAS WESLEY HANNAFORD, Pittsboro
Business
EDNA BROWN HARBOUR, Meridian
Education
WILFORD LEVI HARBOUR, Coffeeville
Agriculture
WILLIAM BRAXTON HARBOUR, Coffeeville
Agriculture
WILLARD E. HARDING, JR., Greenwood
Engineering
BERNARD HARFORD, Meridian
Business
STEWART J. HARGER, Starkville
Science
ALTON CLOIS HARRIS, Decatur
Agriculture

Watching the Medicine show

BOYCE HARRIS, Tupelo
Business
CONWELL RAY HARRIS, Aberdeen
Business
KATHARYN HARRIS, Macon
Education
GRAY WILLIAMSON HARRISON, JR., Scobey
Agriculture
JERE DIAL HARRISON, Jackson
Engineering
JAMES WESLEY HARVEY, Lauderdale
Engineering
ALTON PARKER HATCHER, JR., Ripley
Engineering
HENRY LYMAN HAVENS, Meridian
Engineering
JULIUS JOHN HAYDEN, Pass Christian
Education
JOHN W. HEAD, Yokena
Business
VERNA LOIS HEGWOOD, Greenwood
Science
JAMES LAW HENDRICKS, Boyle
Business
JESSE GRICE HENRY, Pontotoc
Engineering
THOMAS BIRDSONG HENRY, JR., Vicksburg
Agriculture
ROY CURTIS HERRING, Meridian
Business
WILLIAM B. HERRINGTON, Mt. Olive
Engineering
DANIEL BENJAMIN HESTER, Bude
Education
GRADY ELZEY HILL, Calhoun City
Science
JAMES BENJAMIN HILL, Memphis, Tenn.
Agriculture
CHARLES FOCH HINTON, Laurel
Education
RAYMOND DALE HODGES, Clinton
Engineering
HOYT THOMAS HOLLAND, JR., Jackson
Engineering
DOUGLAS FLOYD HOLLINGSWORTH, Ellisville
Education
RICHARD MIMS HOLMES, Hattiesburg
Engineering

THE JUNIORS

HOLLIS
HOOKER
HOWARD
HOWELL
HOWELL
HUDDLESTON
HUFF

HUMPHREY
HUNTER
HUNTER
HUNTER
HURST
HURT
HYLTON, JR.

IVY
JACKSON
JACKSON
JACKSON
JACKSON
JAMES
JAMES

JEMISON
JOHNSON, JR.
JOHNSON
JOHNSON
JONES
JONES
JONES

JONES
JONES, JR.
JONES
JONES, III.
JONES
JONES
JONES

JONES, JR.
JORDON
JORDON
KEEL, JR.
KEITH
KENNEDY
KENNEDY

KIDD
KING
KIRKLAND, JR.
KITRELL
KNIGHT
KNIGHT
KNOX, JR.

LADNER
LADNER
LAIRD
LAIRD
LANEHART
LANSING
LAUDERDALE

LAVENDER
LEE
LEE
LEE
LEESE
LEFLORE
LeMASTER

RICHARD SHELTON HOLLIS, Amory
Science
HENRY SMART HOOKER, Lexington
Business
WHITNEY LIDELL HOWARD, Laurel
Education
JACK DONALD HOWELL, Tupelo
Business
PAUL ARLEDGE HOWELL, Hattiesburg
Business
BILLY MANNING HUDDLESTON, Utica
Business
WILLIS MACK HUFF, Laurel
Agriculture
RUSSELL DUKE HUMPHREY, Artesia
Business
EARLENE HUNTER, Greenwood
Business
MARK GEORGE HUNTER, Smithville
Business
WAYNE HARDEN HUNTER, Mantee
Business
LOUIS ARCHIE HURST, Poplarville
Business
ROBERT NEAL HURT, Louisville
Science
THOMAS PAGE HYLTON, JR., Jacksonville, Fla.
Business
WILLIAM GILBERT IVY, Meridian
Science
ELMAN DALE JACKSON, Sturgis
Business
OTHA DILL JACKSON, Philadelphia
Engineering
RAYMOND JORDON JACKSON, Kosciusko
Education
WILLIAM DWIGHT JACKSON, Meridian
Business
CHARLES VALRIE JAMES, Montrose
Agriculture
OMA BURNELL JAMES, Meehan
Engineering
WALTON EDWIN JEMISON, Stallo
Business
EUGENE E. JOHNSON, JR., Opelousas, La.
Engineering
WILEY LESTER JOHNSON, Golden
Engineering
WILLIAM NEILL JOHNSON, Jackson, Tenn.
Agriculture
BENNIE JONES, Goodman
Agriculture
CHARLES CLARENCE JONES, Raymond
Business
DORRIS HICK JONES, Louisville
Engineering
FRED POWERS JONES, Starkville
Engineering
GAY DURDEN JONES, JR., Greenwood
Engineering
HAROLD GORDON JONES, Jackson
Science
IRVIN THOMAS JONES, III, Richton
Agriculture
LEE ANDERSON JONES, Goodman
Agriculture
ROBERT PRESLEY JONES, New Albany
Engineering
ROBERT W. JONES, Starkville
Engineering
WALKER WILLIAM JONES, JR., Philadelphia
Education
FRED LAFAYETTE JORDON, Millry, Ala.
Agriculture
JARALD E. JORDON, Decatur
Agriculture
ROY JAMES KEEL, JR., Gulfport
Science

In the hotel before the game

SAM KEITH, Purvis
Education
MAURICE VENSON KENNEDY, Pontotoc
Agriculture
MONCREATH MAYNARD KENNEDY, Philadelphia
Education
WALTER LEE KIDD, Meridian
Business
JOSEPH SHERROD KING, Greenwood
Agriculture
JEWETT DALGA KIRKLAND, JR., Jackson
Engineering
LEWIS GLADWELL KITRELL, State Line
Agriculture
ALONZO MARTIN KNIGHT, Jackson
Science
JAMES PRESTLEY KNIGHT, Greenwood
Business
DEWITT KNOX, JR., Tupelo
Engineering
HILTON LOUIS LADNER, Pass Christian
Science
OSCAR BUREN LADNER, Lumberton
Education
SARAH NELSON LAIRD, Baldwyn
Education
WHEELER EDWARD LAIRD, Kosciusko
Business
CHARLES WINSTON LANEHART, Natchez
Science
ERNEST JOHN LANSING, Indianola
Business
THOMAS WAYNE LAUDERDALE, Meridian
Education
CHARLES GRIGG LAVENDER, Weir
Business
DOUGLAS ELMO LEE, Cruger
Engineering
JAMES COPELAND LEE, Ackerman
Engineering
ROBERT ALLEN LEE, Saucier
Science
GRADY WEBSTER LEESE, Vicksburg
Engineering
CHARLES LEWIS LeFLORE, Greenwood
Business
ALLEN RAY LeMASTER, Sardis
Engineering

THE JUNIORS

LESTER, JR.
LEVY
LEWIS
LEWIS
LEWIS
LINDSEY
LINDSEY

LITTLEJOHN
LOLLAR
LONG
LOUDIN
LOWE
LOWRY
LUCKETT

LUCKETT
LUSK
LUSTER
McALEXANDER
McCALEB
McCANN
McCARTY

McCARTY
McCLANAHAN
McCLUER
McCLUGHAN
McCORD
McCULLEY, JR.
McCULLOUGH

McCULLOUGH
McCUISTON
McDANIEL, JR.
McDONALD
McDONALD
McDONALD
McDOWELL

McGAHA
McGEE
McGEE
McGOWAN
McGREGER
McHUGH
McINTYRE, JR.

McKIE
McLEOD, JR.
McMILLAN
McMULLEN
McMURPHY
McPHERSON
McVAY

McWHORTER
McWILLIAMS
MAFFETT
MANN
MARTIN
MARTIN
MARTIN

MARTIN
MASHBURN, JR.
MATTHES, JR.
MATTOX
MAULDIN
MAUTE
MEADOR

DOZIER LESTER, JR., Inverness
Science
GERT G. LEVY, Natchez
Science
BARNEY LUTHER LEWIS, McComb
Engineering
JOHN THOMAS LEWIS, Forest
Agriculture
ROBERT PEARSON LEWIS, Union
Education
BENJAMIN LOUIS LINDSEY, Woodland
Business
ERNEST CLYDE LINDSEY, Cleveland
Agriculture
MARVIN W. LITTLEJOHN, Blue Springs
Engineering
HOWARD WILLIAM LOLLAR, Starkville
Business
JULIUS LONG, Flora
Agriculture
TROY K. LOUDIN, Jackson
Engineering
THOMAS CAGLE LOWE, Helena, Ark.
Agriculture
JOAN REBECCA LOWRY, Houston
Business
EMILY ANNE LUCKETT, Tutwiler
Engineering
WILLIAM C. LUCKETT, Tutwiler
Engineering
WILLIAM THOMAS LUSK, Doddsville
Agriculture
THOMAS McCAY LUSTER, Clarksdale
Agriculture
WALLACE RAY McALEXANDER, Holly Springs
Agriculture
MILES D. McCALEB, Cleveland
Engineering
WILLIAM H. McCANN, Shuqulak
Engineering
LUTHER ELMO McCARTY, Stringer
Science
SYLVIA ERWIN McCARTY, Sunflower
Business
DAVID S. McCLANAHAN, Columbus
Engineering
JAMES ALLEN McCLUER, Jackson
Business
DARRELL NORMAN McCLUGHAN, Taylorville
Science
WILLIAM ALBERT McCORD, Corinth
Agriculture
CHARLES R. McCULLEY, JR., Iuka
Engineering
CECIL DERWOOD McCULLOUGH, Houlka
Education
GERALDINE McDONALD McCULLOUGH
Houlka
Education
WILLIAM GORE McCUISTON, Winona
Education
GEORGE OTTO McDANIEL, JR., Boyle
Engineering
CALVIN LAMAR McDONALD, Meridian
Engineering
FRED STEPHENSON McDONALD, Bay St. Louis
Science
CATHERINE MARY McDONNELL, Biloxi
Business
LEROY McDOWELL, Tiplerville
Education
THOMAS EDWARD McGAHA, Coldwater
Business
CLARENCE DIXON McGEE, McComb
Engineering
CLYDE THOMAS McGEE, Ackerman
Engineering
JOHN M. McGOWAN, Camden
Agriculture

Must be a ball somewhere

COLLEENE BISHOP McGREGER, Houlka
Education
WALTER MICHAEL McHUGH, Meridian
Engineering
ROBERT QUIN McINTYRE, JR., Greenwood
Business
JOHN WILLIAM McKIE, Pickens
Business
GEORGE CECIL McLEOD, JR., Leakesville
Education
AUBREY LEE McMILLAN, Osyka
Agriculture
JAMES WILLIAM McMULLEN, Coldwater
Education
JAMES HUGH McMURPHY, Forest
Agriculture
JOHN WILLIAM McPHERSON, Cleveland
Agriculture
ROBERT L. McVAY, Tupelo
Business
JOHN LEBERT McWHORTER, Baldwyn
Engineering
LEON CLAYTON McWILLIAMS, Meridian
Agriculture
VICTOR H. MAFFETT, Aberdeen
Business
WILLIAM HENRY MANN, Belmont
Education
HAROLD LEE MARTIN, Crystal Springs
Agriculture
JOE G. MARTIN, Ripley
Agriculture
RICHARD L. MARTIN, Meridian
Business
RUPERT FRANCIS MARTIN, Mendenhall
Agriculture
HARVEY J. MASHBURN, Raymond
Business
CARL EMIL MATTHES, Biloxi
Engineering
JOHN REDUS MATTOX, Columbus
Education
THURMAN N. MAULDIN, Moss
Engineering
WILLIAM C. MAUTE, Jackson
Business
RAY BILLY MEADOR, Soso
Business

THE JUNIORS

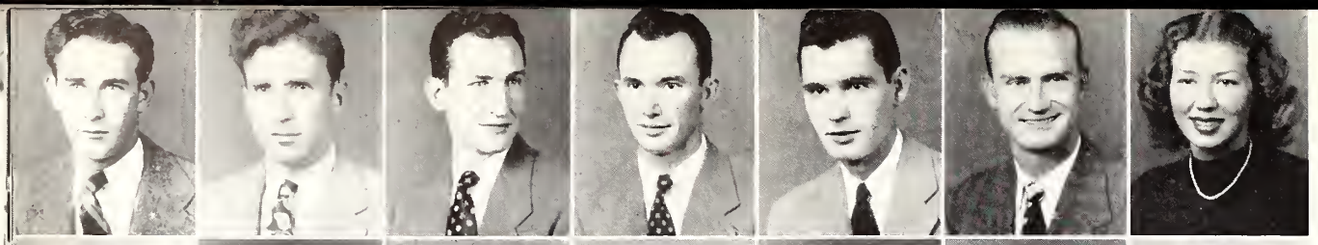

MEADOWS
MEEKS
MELOHN
MILES
MILLER, JR.
MILLER
MILLER

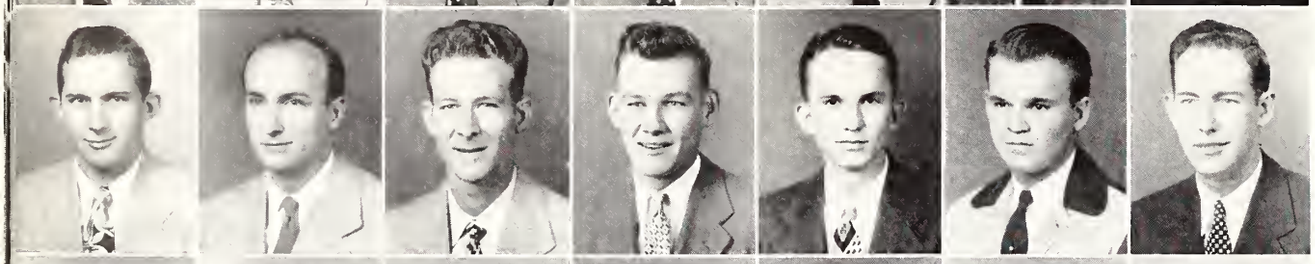

MILSTEAD
MINGEE
MITCHELL
MITCHELL
MOBLEY
MOBLEY
MONTGOMERY

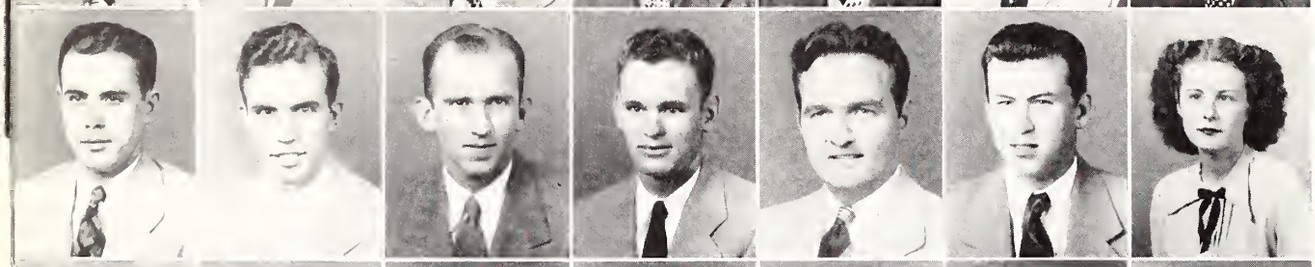

MONTGOMERY
MONTGOMERY
MONTGOMERY
MOODY
MOORE
MOORE
MOOSE

MORGAN
MORGAN
MORGAN, JR.
MORTON
MULLEN
MULLINS
MURFF

MURPHY
MYRICK, JR.
NAPIER
NASH
NOLAND
NORMAN
NORMAN

NORMAN
NORSWORTHY
NORTON
NORWOOD
OAKES, JR.
OAKMAN
ODUM

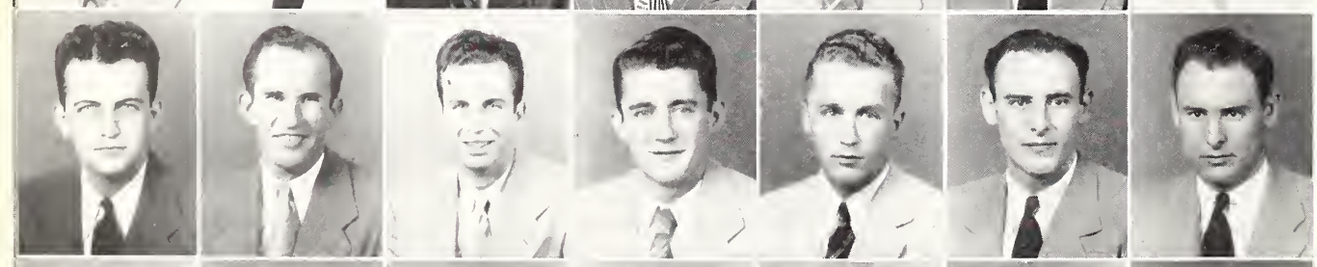

ODOM
O'FLINN
O'KELLY
O'KELLY
OLIVER
OLIVER
OLIVER

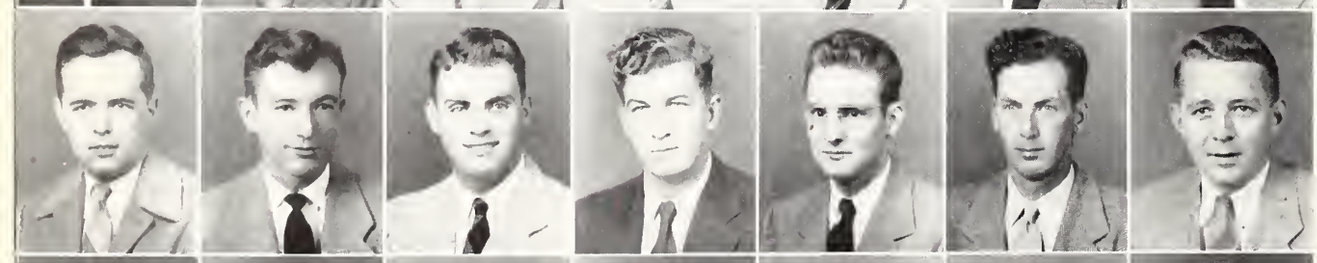

OLIVER
O'NEAL
ORR
PACE
PALMER
PALMER
PALMER

PANTOLIANO
PARKER
PARKER, JR.
PATTERSON
PAYNE
PEARSON
PEAY

LUTHER OTTIS MEADOWS, Mendenhall
Agriculture
GEORGE W. MEEKS, Corinth
Science
VIRGIL W. MELOHN, Meridian
Science
WALLACE O. MILES, Wiggins
Education
CHARLES H. MILLER, JR., Gallman
Business
CLYDE MILLER, Decatur
Agriculture
MARTY MILLER, Columbus
Science
AUBREY W. MILSTEAD, Water Valley
Engineering
RONALD G. MINGEE, Starkville
Engineering
JESSE R. MITCHELL, Birmingham, Ala.
Engineering
THOMAS W. MITCHELL, Louisville
Business
JOSEPH O. MOBLEY, Yazoo City
Engineering
LEONARD A. MOBLEY, State College
Agriculture
FRED R. MONTGOMERY, Amory
Education
JACK M. MONTGOMERY, Brookhaven
Agriculture
JOHN E. MONTGOMERY, Greenville
Business
WILLIAM G. MONTGOMERY, Durant
Business
HOMER C. MOODY, Poplarville
Agriculture
JAMES A. MOORE, Wesson
Engineering
THOMAS A. MOORE, Columbus
Business
CHARLOTTE L. MOOSE, Huntsville, Ala.
Science
KENNETH C. MORGAN, Ellisville
Education
WAYNE N. MORGAN, Sallis
Business
WILLIAM H. MORGAN, JR., Morgan City
Agriculture
EDGAR GENE MORTON, Collierville, Tenn.
Agriculture
WILLIAM H. MULLEN, Quentin
Business
ROLAND E. MULLINS, Starkville
Business
OTIS S. MURFF, Tupelo
Business
JOHN F. MURPHY, Meridian
Business
EDWIN K. MYRICK, JR., Greenwood
Agriculture
QUINTON S. NAPIER, Seminary
Education
JAMES E. NASH, Webb
Agriculture
HENRY P. NOLAND, Vicksburg
Business
CECIL L. NORMAN, New Albany
Engineering
JAMES E. NORMAN, New Albany
Engineering
WILBERT C. NORMAN, Gulfport
Science
LAWRENCE L. NORSWORTHY, Waynesboro
Business
JOHN O. NORTON, Gun Town
Engineering
PERRY H. NORWOOD, Ruleville
Business

The "W" arrives

GEORGE F. OAKES, JR., Murphy
Business
JACK H. OAKMAN, Panther Burn
Engineering
G. O. ODUM, Starkville
Business
HERMAN W. ODOM, Durant
Business
JOHN W. O'FLINN, Jackson
Business
LEWIS J. O'KELLY, Memphis, Tenn.
Engineering
WILLIAM B. O'KELLY, State College
Science
JAMES HOWARD OLIVER, Sidon
Agriculture
NEWTON C. OLIVER, Jackson
Agriculture
WILLIAM C. OLIVER, Jackson
Agriculture
WILLIAM O. OLIVER, Kosciusko
Business
ADRIAN P. O'NEAL, Gulfport
Engineering
ANDERSON J. ORR, Kosciusko
Engineering
HOY PACE, Sumrall
Education
ARLON L. PALMER, Morton
Business
MURPHY M. PALMER, Columbus
Business
RICHARD A. PALMER, Pontotoc
Education
THOMAS D. PANTOLIANO, Vicksburg
Engineering
JAMES C. PARKER, Laurel
Engineering
JOHN T. PARKER, JR., Cruger
Agriculture
TALMADGE A. PATTERSON, Weir
Education
WILLIS J. PAYNE, Newton
Business
HARRY N. PEARSON, Baxley, Ga.
Business
JAMES C. PEAY, Starkville
Business

THE JUNIORS

PEDEN
PEEL
PEEVEY
PENNINGTON
PEOPLES
PEPPER
PERKINS

PETERS, JR.
PICKENS
PIERCE
PRAY
PRICE, JR.
PRICE
PRICE

PRICE
PROCTOR
PRUITT
PORTER, JR.
POWELL
POWELL
RANDOLPH

RATLIFF
RAWLS
RAY
RAGLAND
RAY
RAY
RAY

RAYBORN
RAYNER
READ, JR.
READ
REDDING
REYNOLDS
REEVES

RIEVES
RISER
ROACH
ROBERTS
ROBBINS
ROBERTS, JR.
ROBERTSON

ROBINSON
ROBINSON
ROBLEY, JR.
ROSSOFF
ROUNSAVILLE, JR.
ROESCH
ROCHESTER

ROCHESTER
ROLAND
RUFFIN
SAINO
SANDERS
SANTMYER, JR.
SAUCIER

SAUL
SAVAGE
SEAL, JR.
SCALES
SCOTT
SCOTT, JR.
SCOTT

JEMISON H. PEDEN, Houlka
Agriculture
BURNIS R. PEEL, Crandall
Business
MALCOLM A. PEEVEY, Richton
Agriculture
CONNIE J. PENNINGTON, Caledonia
Education
JAMES H. PEEPLES, Madden
Business
JED T. PEPPER, Pickens
Agriculture
ROBERT H. PERKINS, Belzoni
Engineering
WALTHALL PETERS, JR., Charleston
Business
CURRY S. PICKENS, Pontotoc
Education
HUGH V. PIERCE, Jackson
Business
HUBERT Q. PRAY, McComb
Engineering
CARL PRICE, JR., Toomsuba
Engineering
MILLARD M. PRICE, Wiggins
Agriculture
RAY R. PRICE, Hazlehurst
Business
ROBERT C. PRICE, Tampa, Fla.
Science
JAMES W. PROCTOR, Clarksdale
Engineering
MARION F. PRUITT, Laurel
Science
WALTER K. PORTER, JR., Long Beach
Agriculture
WILLIAM E. POWELL, Puckett
Agriculture
WILLIAM T. POWELL, Taylorsville
Education
MALCOLM RANDOLPH, Batesville
Agriculture
SARAH F. RATLIFF, Natchez
Science
JOHN E. RAWLS, Columbia
Science
AUBREY F. RAY, Sharon
Education
EVAN L. RAGLAND, Jackson
Education
JIM J. RAY, Calhoun City
Education
JOHN W. RAY, Starkville
Business
THOMAS L. RAY, Ackerman
Education
TALMADGE RAYBORN, Sumrall
Agriculture
WALTER H. RAYNER, Greenville
Business
CHARLES READ, JR., Brownsville, Tenn.
Agriculture
LELAND L. READ, Louin
Agriculture
JAMES M. REDDING, Poplarville
Business
WILLIE K. REYNOLDS, Harperville
Science
JAMES ALBERT REEVES, Sturgis
Education
BILLY L. RIEVES, Aberdeen
Education
CHARLES R. RISER, Raymond
Business
JOHN W. ROACH, Vicksburg
Engineering
FRED K. ROBERTS, Forest
Agriculture

Did it all hang out

BENNIE B. ROBBINS, Columbia
Education
WILLIAM E. ROBERTS, JR., Kosciusko
Engineering
HERBERT K. ROBERTSON, Jackson
Business
JOE L. ROBINSON, Memphis, Tenn.
Agriculture
RICHARD L. ROBINSON, Brandon
Agriculture
RAY C. ROBLEY, JR., Tunica
Engineering
JEROME ROSOFF, Starkville
Engineering
OSCAR G. ROUNSAVILLE, JR., Leakesville
Business
GEORGE F. ROESCH, Vicksburg
Business
JAMES M. ROCHESTER, Morton
Business
ROGER L. ROCHESTER, Jackson
Business
HAROLD M. ROLAND, State College
Business
DAVID A. RUFFIN, Earle, Ark.
Business
FRANK C. SAINO, Memphis, Tenn.
Business
PAUL D. SANDERS, Heidelberg
Education
JOHN T. SANTMYER, JR., Hattiesburg
Engineering
CORBETT K. SAUCIER, Biloxi
Education
ROBERT L. SAUL, Starkville
Science
ANN MARGERY SAVAGE, State College
Science
LEO W. SEAL, JR., Bay St. Louis
Business
SAM W. SCALES, Starkville
Business
JIMMIE JACK SCOTT, Meridian
Business
O. W. SCOTT, JR., Duck Hill
Business
THOMAS W. SCOTT, Eupora
Engineering

THE JUNIORS

SELMAN
SHANNON
SHAW
SHELTON
SHIRLEY
SHOEMAKER
SHOWS

SHULER
SIMMONS, JR.
SIMMONS
SIMMONS, JR.
SLIGH
SLOAN
SLOAN

SMILEY
SMITH
SMITH
SMITH
SMITH, JR.
SMITH
SMITH

SNEED
SOLOMON
SPARKS
SPEERS
SPEED
SPEIGHTS
SPINKS

SPRINGER
STACKS, JR.
STANDIFER, JR.
STANFORD
STEELE
STENNETT
STEPHENSON, JR.

STEVENS, JR.
STEVENS
STEVENS
STEWART, JR.
STRAWBRIDGE
STRINGER
STUART

STUART
SUMRALL
SYLVESTER
SWINDOLL
SWINDELL
TADLOCK, JR.
TATE

TATUM
TAYLOR, JR.
TAYLOR, JR.
TAYLOR, JR.
TAYLOR
TEEUNISSEN
TEMPLETON

TENNISON
THOMPSON
THOMPSON
THOMPSON
THOMPSON
THORNTON
THEUS

TISDALE
TODD
TOMLIN
TOWERY
TOUCHSTONE
TREST
TUBB

ELDON A. SELMAN, Monticello
Agriculture
JAMES J. SHANNON, Laurel
Engineering
RALPH W. SHAW, Kewanee
Agriculture
BILLY W. SHELTON, Vaiden
Engineering
THOMAS C. SHIRLEY, Tupelo
Engineering
MARVIN C. SHOEMAKER, Louin
Engineering
LOUIS J. SHOWS, Moselle
Engineering
ROBERT L. SHULER, Greenwood
Engineering
ALBERT D. SIMMONS, JR., West Point
Engineering
CLYDE E. SIMMONS, West Point
Agriculture
GEORGE W. SIMMONS, JR., Utica
Business
MARIE SLIGH, West Point
Business
BRYCE G. SLOAN, High Point
Business
ROLLIN J. SLOAN, Starkville
Engineering
WILLIAM L. SMILEY, Liberty
Education
EUNICE L. SMITH, Courtland
Business
CLEVELAND B. SMITH, Tylertown
Science
JAMES HARRY SMITH, Tupelo
Business
MURRAY L. SMITH, JR., Tuscaloosa, Ala.
Education
WILLIAM C. SMITH, Bassfield
Science
WILLIAM V. SMITH, Starkville
Education
HENRY E. SNEED, Vicksburg
Science
ROBERT W. SOLOMON, Greenville
Science
WILLIAM F. SPARKS, Tupelo
Business
P. J. SPEERS, Jackson
Agriculture
DONALD D. SPEED, Belzoni
Business
MARION T. SPEIGHTS, Memphis, Tenn.
Engineering
RALEIGH J. SPINKS, DeKalb
Agriculture
ELBERT A. SPRINGER, Okolona
Engineering
WILLIAM C. STACKS, JR., Natchez
Engineering
LEONIDAS C. STANDIFER, JR., Jackson
Agriculture
JACK L. STANFORD, Jackson
Business
JASON S. STEELE, Hattiesburg
Education
MILTON C. STENNETT, Moss
Agriculture
CLIFTON LAMAR STEPHENSON, JR., Flora
Business
ARTHUR B. STEVENS, JR., Macon
Agriculture
JOHN A. STEVENS, Weatherby
Education
ROBERT L. STEVENS, Sandersville
Education
MARION G. STEWART, JR., Natchez
Agriculture
WILLIAM L. STRAWBRIDGE, Aberdeen
Business
HOWARD J. STRINGER, Columbia
Education
JAMES B. STUART, Jackson
Business

Must be raining

WILBRUN A. STUART, Randolph
Education
JOE L. SUMRALL, Richton
Engineering
JAMES H. SYLVESTER, Quitman
Engineering
FRED DUNCAN SWINDOLL, Stewart
Engineering
ROBERT E. SWINDELL, Eupora
Business
TRAVIS TADLOCK, JR., Forest
Agriculture
WILLIE L. TATE, Forest
Agriculture
JAMES A. TATUM, Waynesboro
Education
JEFFERSON C. TAYLOR, JR., Yazoo City
Engineering
JULIUS W. TAYLOR, JR., Greenville
Business
MURDOCK TAYLOR, JR., Stampley
Agriculture
NOXIE J. TAYLOR, Laurel
Agriculture
CHRIS H. TEEUNISSEN, Jackson
Engineering
ALEXIS E. TEMPLETON, Hollendale
Engineering
EUGENE TENNISON, Booneville
Education
JOHNNY M. THOMPSON, Canton
Engineering
LEE H. THOMPSON, Pontotoc
Agriculture
LEO THOMPSON, Okolona
Education
WILSON L. THOMPSON, JR., Sylvarena
Agriculture
RUPERT B. THORNTON, Kosciusko
Engineering
LEONARD D. THEUS, Vicksburg
Engineering
ROBERT L. TISDALE, Isola
Agriculture
CHARLENE TODD, Jackson
Education
LEO V. TOMLIN, Union
Business
GROVER H. TOWERY, Planterville
Business
JAMES A. TOUCHSTONE, Wesson
Science
W. L. TREST, Louisville
Business
KIMMEL D. TUBB, Aberdeen
Agriculture

THE JUNIORS

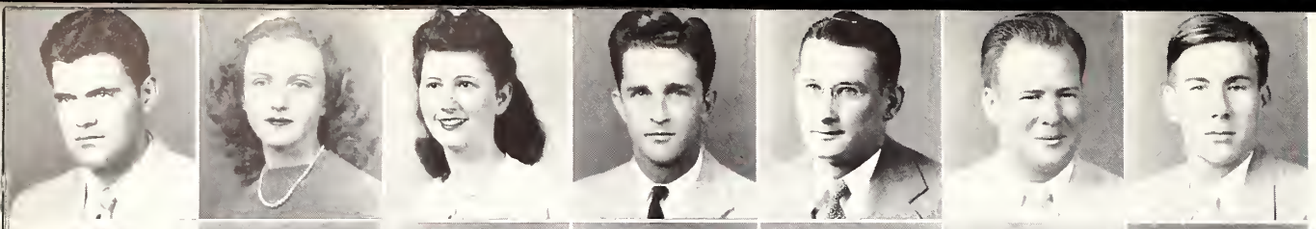

VALENTINE
VANCE
VAN WAGNER
VAUGHN, JR.
VAUGHN
VIRDEN, JR.
VIRDEN

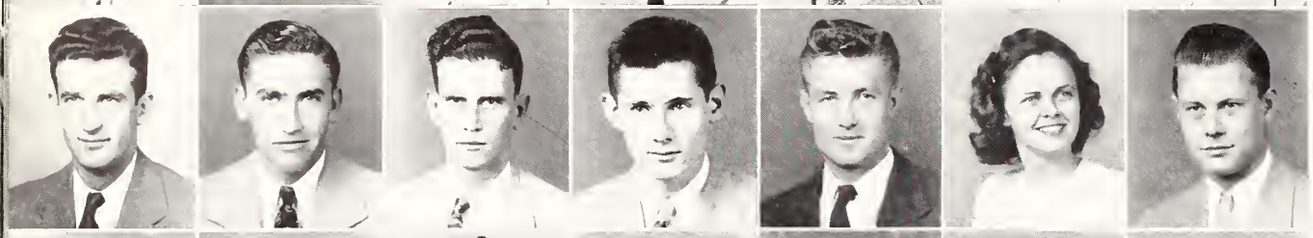

WADE
WADKINS
WAIT
WALKER, JR.
WALLACE, JR.
WALTON
WAMBLE

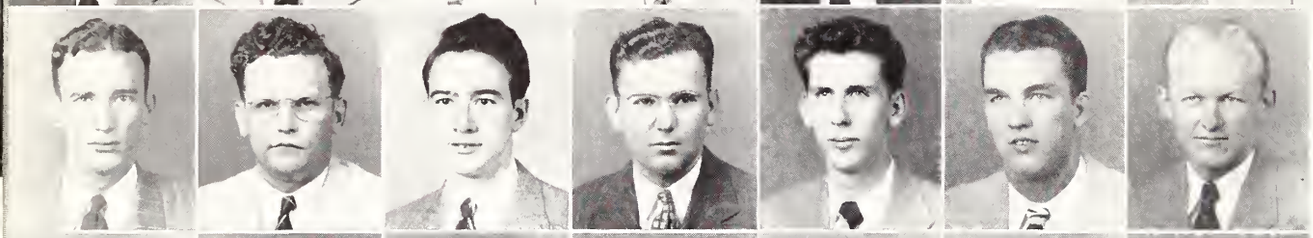

WARE
WARE
WARING, JR.
WARNICK
WATERS
WATERS
WATSON

WATROUS, JR.
WATSON
WATSON
WATTERS, JR.
WATTS
WATTS
WATTS

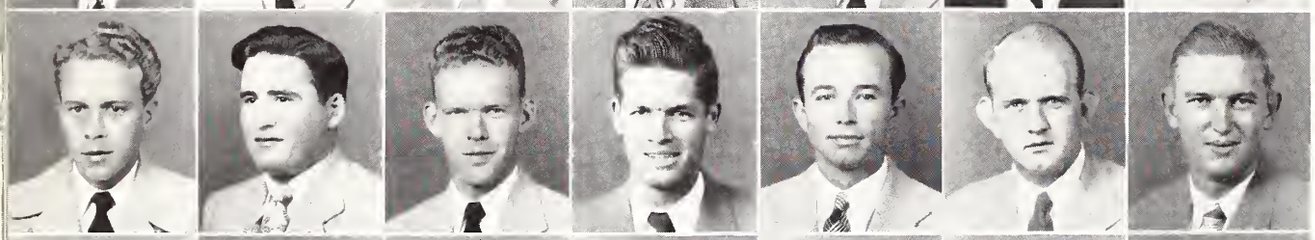

WEATHERALL
WEATHERFORD
WEATHERSBY
WEEKS
WEIR
WEST
WHITAKER, JR.

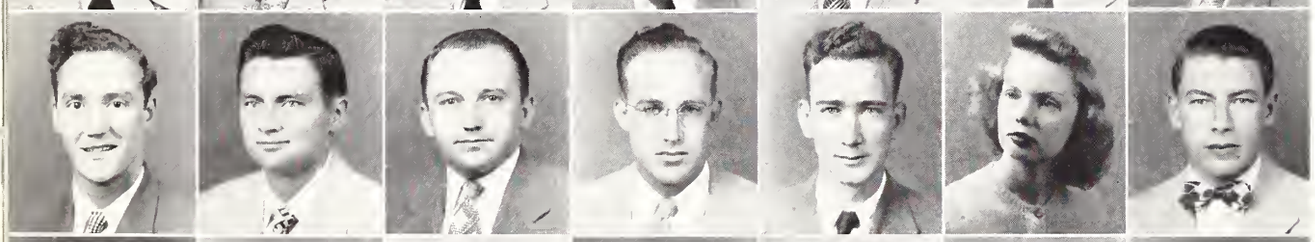

WHITAKER
WHITAKER
WHITE
WHITE
WHITLOCK
WHITT
WILKINSON

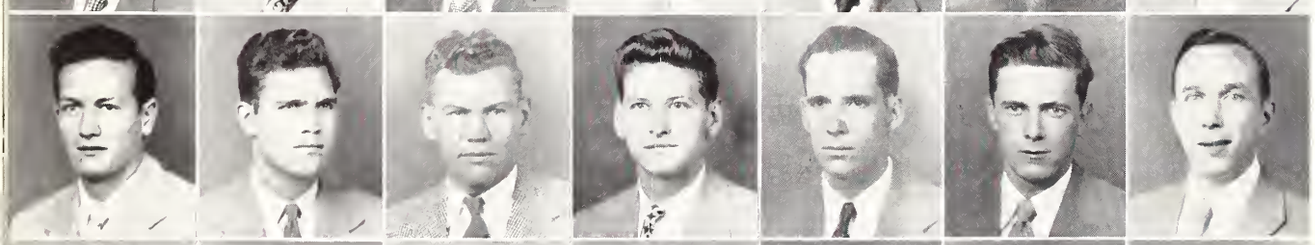

WILKES
WILLIS
WILLIAMS
WILLIAMS, JR.
WILLIAMS
WILLIAMS
WILSON

WILSON
WILSON
WILSON, JR.
WILSON
WILSON
WILSON
WILSON

WINDERS
WISE
WISEMAN
WOMACK, JR.
WOMACK
WOOD
WOODS, JR.

WOODWARD
WRIGHT
WYNN
YARBROUGH
YOUNG
YOUNG

JAMES H. VALENTINE, Newton
Agriculture
SARA A. VANCE, Laurel
Science
ANN G. VAN WAGNER, Starkville
Education
HUGH R. VAUGHAN, JR., Starkville
Engineering
JOHN A. VAUGHN, Magnolia
Engineering
BOWMAR HARRIS VIRDEN, JR., Jackson
Agriculture
JOHN S. VIRDEN, Jackson
Education
GEORGE C. WADE, Glen Allan
Business
RAYMOND E. WADKINS, Corinth
Business
VAN PIERCE WAIT, Senatobia
Business
HENRY A. WALKER, JR., Vicksburg
Science
HARRIS F. WALLACE, JR., Canton
Science
PATRICIA WALTON, Beulah
Education
HOWARD W. WAMBLE, Kosciusko
Business
JOHN D. WARE, Taylorsville
Agriculture
JOHN R. WARE, DeKalb
Education
HENRY A. WARING, JR., Memphis, Tenn.
Engineering
CURTIS D. WARNICK, Houston
Education
CHARLES L. WATERS, Tupelo
Engineering
RAYE M. WATERS, Baldwyn
Business
THETFORD W. WATSON, Heidelberg
Business
GEOFFREY S. WATROUS, JR., Long Beach
Engineering
ARCHIE R. WATSON, Calhoun City
Education
WILLIAM W. WATSON, Lyman
Agriculture
SIDNEY E. WATTERS, JR., Greenwood
Engineering
LEE A. WATTS, Hughes, Ark.
Agriculture
LEWIS R. WATTS, Columbia
Education
PATSY A. WATTS, West Point
Science
JIMMY W. WEATHERALL, Eupora
Business
OLLIS D. WEATHERFORD, Fulton
Education
MARSHALL B. WEATHERSBY, Newhebron
Education
LEE ROY WEEKS, Gulfport
Agriculture
CHARLES H. WEIR, Newton
Business
JAMES B. WEST, Round Lake
Engineering
JAMES V. WHITAKER, JR., Satartia
Engineering
JOHN WHITAKER, Turnbull
Agriculture
JOHN E. WHITAKER, Amory
Business
TERRELL L. WHITE, Bradley
Agriculture
WALTER A. WHITE, Learned
Agriculture
THOMAS W. WHITLOCK, State College
Science
DOROTHY H. WHITT, Jackson
Science
CHARLES H. WHILKINSON, Hernando
Agriculture

If Billy Rose could see this talent

JACK L. WILKES, Tunica
Agriculture
ELWARD S. WILLIS, Noxapater
Engineering
EDWIN C. WILLIAMS, Learned
Business
JOE A. WILLIAMS, JR., Jackson
Science
LESLIE C. WILLIAMS, Little Rock, Ark.
Education
MARCUS D. WILLIAMS, Baldwyn
Engineering
CHARLES C. WILSON, Jackson
Engineering
DAVID S. WILSON, Hamilton
Engineering
HENRY M. WILSON, Starkville
Engineering
JAMES LESTER WILSON, JR., Lake Cormorant
Business
KENNETH V. WILSON, Eden
Engineering
MALCOLM D. WILSON, Batesville
Agriculture
RICHARD FRANK WILSON, Memphis, Tenn.
Engineering
WILLIAM D. WILSON, Union
Business
JOSEPH W. WINDERS, Saltillo
Engineering
HOMER R. WISE, Natchez
Engineering
HOWARD G. WISEMAN, East Tupelo
Agriculture
CLYDE S. WOMACK, JR., Weathersby
Education
GLENWOOD T. WOMACK, Mantee
Education
FURNEY W. WOOD, Merigold
Agriculture
JOHN F. WOODS, JR., Noxapater
Business
WILLIAM W. WOODWARD, Shubuta
Engineering
CHARLES V. WRIGHT, Starkville
Business
ADDISON H. WYNN, Winona
Agriculture
BOYCE B. YARBROUGH, Baldwyn
Agriculture
LEON B. YOUNG, Walnut Grove
Agriculture
SHED D. YOUNG, Mathiston
Agriculture

THE JUNIORS

The

No more laundry will these boys carry. And those errand-running days are in the past. Yes, last year's freshmen aren't freshmen any more but can now afford to think for themselves without having some weary upperclassman accuse him of insubordination. Not yet being accustomed to the fact that they are on their own, these sophomores are still rather standoffish at times but as the time goes by they are becoming more and more willing to take things in their own hands. As a rule they try to seek vengeance for the sufferings of the past year and the majority of them succeed at this in more ways than just one. They are on the way up and the class seems filled with leaders.

SOPHOMORE CLASS

You're so generous, Jack

CALEB MORRIS ADAMS, Meridian
Business
LESTER MORGAN ADAMS, JR., Pearlington
Engineering
AUBREY ARNOLD AINSWORTH, Harriston
Education
CHARLES HOWARD ALDRIDGE, Winona
Engineering
THOMAS EZEKIEL ALDRIDGE, Jackson
Business
JAMES B. ALFORD, McComb
Business
CHARLES R. ALLEN, Winona
Engineering
MARY OUIDA ALLEN, Jackson
Business
WILLIAM HENRY ALLEN, Brandon
Business
FRED WALTER ALLMAND, Jackson
Business
EARL BUFORD ANDERSON, Forest
Science
THOMAS OVERTON ANDERSON, San Luis Obispo, Calif.
Science
GUS J. ANDREWS, Greenwood
Engineering
MERRELL DAVIS ANDREWS, Starkville
Science
JOE CRAWFORD APPLEWHITE, Winona
Engineering
RAY APPLEWHITE, Bassfield
Agriculture
HUGH MILLER ARANT, Blaine
Agriculture
JOHN DAVIS ARINDER, Morton
Business
JAMES OWENS ARNOLD, Baldwyn
Agriculture
HOUSTON WILLARD ASHLEY, Georgetown
Engineering
CHARLES B. ATCHER, Greenville
Engineering
CHARLES RAYMOND AUST, Clarksdale
Engineering
WILLIAM MAGRUDER BACKSTOM, Leaf
Business
CARL DYER BAGGETT, New Albany
Engineering
IRA JEFFERSON BAGLEY, JR.
Agriculture
JAMES G. BAGLEY, Tunica
Business
JAMES EVERETT BAILEY, Kosciusko
Science

JAMES WILEY BAILEY, Big Creek
Education
JOSEPH BAXIE BAKER, Sardis
Business
THOMAS HERBERT BAILEY, Tomnolen
Engineering
THOMAS NORWOOD BAILEY, Lucedale
Agriculture
FRANK NASH BAKER, Hazlehurst
Engineering
JOHN B. BAKER, Clarksdale
Science
JOHN B. BAKER, JR., Vossburg
Education
JOE HENRY BARBER, JR., Harperville
Business
JOHN SIDNEY BARBER, Harperville
Engineering
MARTY DUDLEY BARIELD, Vicksburg
Agriculture
EMMETT S. BARRENTINE, Grenada
Engineering
WILLIAM MEREDITH BARTON, JR., Longview
Engineering
BOBBIE H. BASSETT, Philadelphia
Business
JERRY P. BEALL, Starkville
Engineering
HENRY JOE BEARDEN, Jayess

JOE B. BECKUM, Ruleville
Agriculture
RAYMOND ORLANDER BECKWITH, Belzoni
Agriculture
FRED H. BENNETT, Corinth
Business
OTIS BEE BENNETT, Sunflower
Engineering
REX RAMSEY BENSON, Meridian
Business
ROBERT MILES BERRY, Philadelphia
Business
ROBERT LEIGH BERRYHILL, Greenwood
Science
JOHN LENOX BERRYMAN, JR., Vicksburg
Agriculture
GEORGE HARVEY BETHEA, Brookhaven
Engineering
ALVIN R. BICKER, West
Science
MARTIN CHARLES BILLINGSLEY, Winona
Business
HERBERT DONALD BLACK, Tchula
Business
JAMES H. BLACK, Lambert
Agriculture
LENOIR BLACK, Weir
Engineering
ROBERT L. BLACK, Ackerman
Education
WILLIAM JOSEPH BLANCHARD, JR., Woodville
Science
MORRIS GRAY BLOCKER, Edinburg
Science
JAMES W. BLUDWORTH, Baldwin
Agriculture
GEORGE EDWARD BOBBITT, Starkville
Science
AUSTIN PLEASANT BOGGAN, Hickory
Science
EMMETT MARION BOLAND, Slate Springs
Agriculture
WILLIAM EARL BOLTON, Memphis, Tenn.

DANIEL M. BONNEY, Enterprise
Engineering
HAROLD EUGENE BOOTH, Lexington
Agriculture
JOHN RUSSELL BOOTH, JR., Lexington
Agriculture
CHARLES SPURGEON BORUN, Natchez
Science
WILLIAM M. BOST, Ecru
Agriculture
WILLIAM ATHER BOURNE, JR., Natchez
Engineering
DAVID K. BOWEN, Sardis
Agriculture
ANDREW J. BOWIE, McCool
Agriculture

THE SOPHOMORES

ADAMS
ADAMS, JR.
AINSWORTH
ALDRIDGE
ALDRIDGE
ALFORD
ALLEN
ALLEN

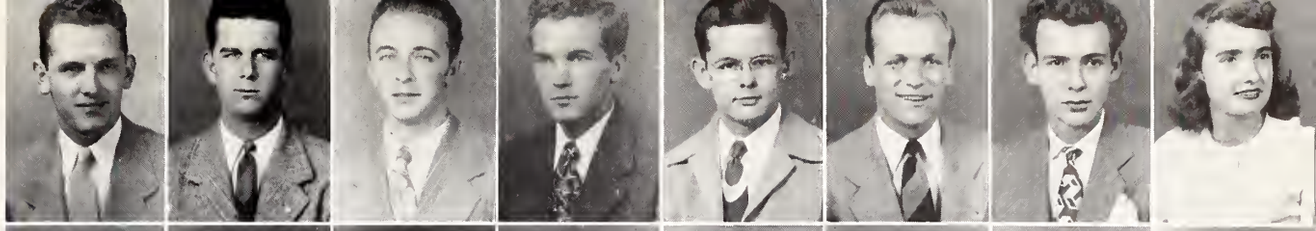

ALLEN
ALLMAND
ANDERSON
ANDERSON
ANDREWS
ANDREWS
APPLEWHITE
APPLEWHITE

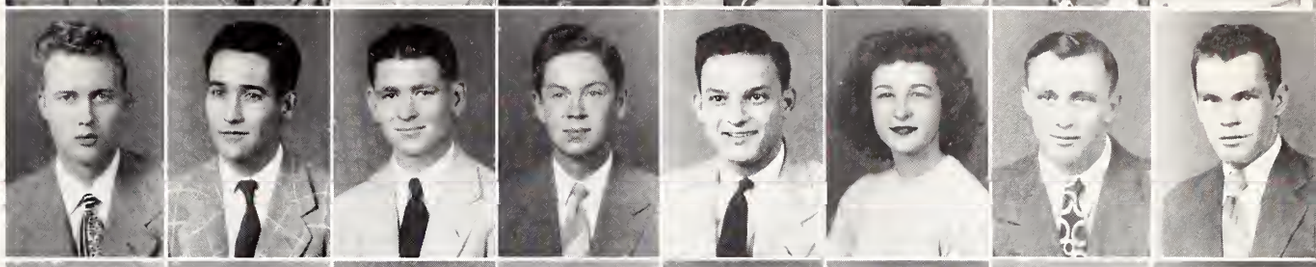

ARANT
ARINDER
ARNOLD
ASHLEY
ATCHER
AUST
BACKSTOM
BAGGETT

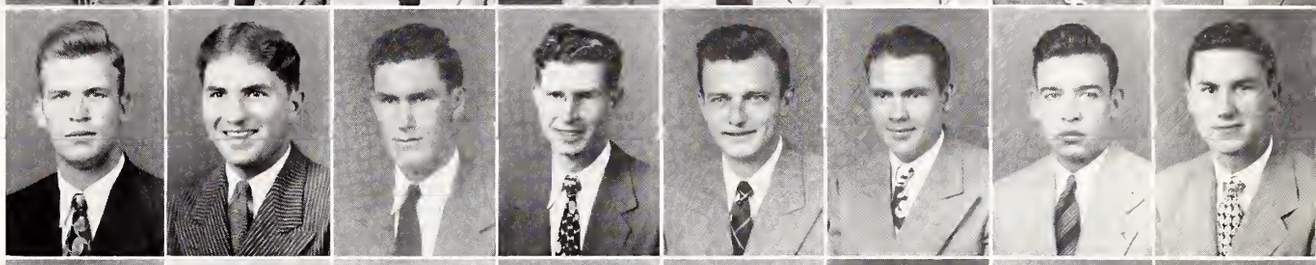

BAGLEY, JR.
BAGLEY
BAILEY
BAILEY
BAKER
BAILEY
BAILEY
BAKER

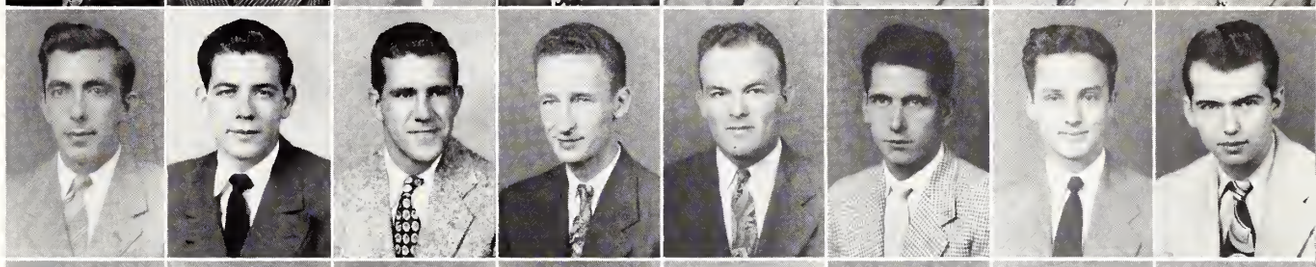

BAKER
BAKER, JR.
BARBER, JR.
BARBER
BARFIELD
BARRENTINE
BARTON, JR.
BASSETT

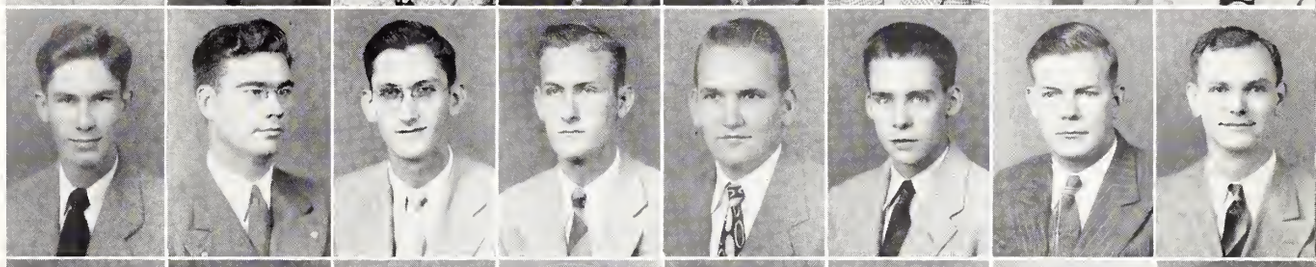

BEALL
BEARDEN
BECKUM
BECKWITH
BENNETT
BENNETT
BENSON
BERRY

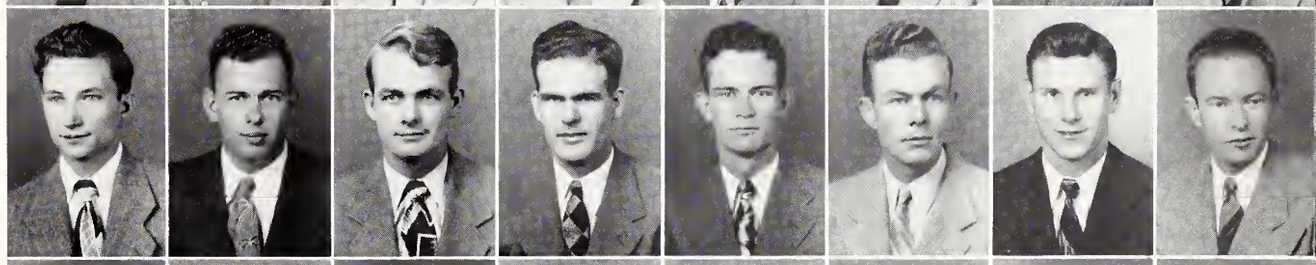

BERRYHILL
BERRYMAN, JR.
BETHEA
BICKER
BILLINGSLEY
BLACK
BLACK
BLACK

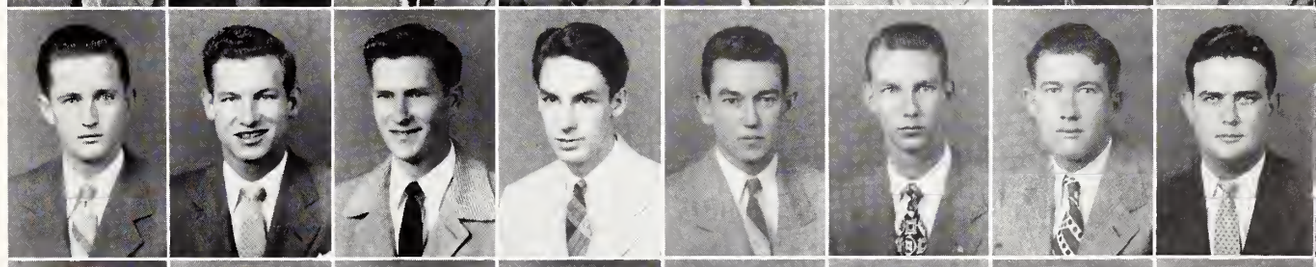

BLACK
BLANCHARD, JR.
BLOCKER
BLUDWORTH
BOBBITT
BOGGAN
BOLAND
BOLTON

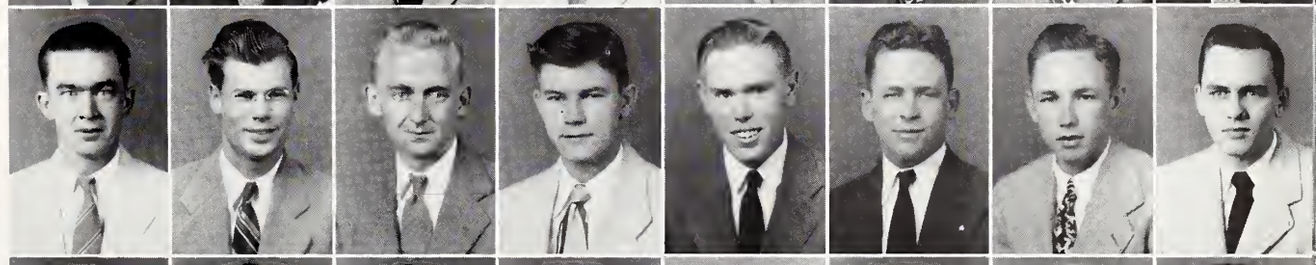

BONNEY
BOOTH
BOOTH, JR.
BORUN
BOST
BOURNE, JR.
BOWEN
BOWIE

Block and Bridle Bust

C. O. BOX, Eupora
Agriculture
WILLIAM ARTHUR BOX, State College
Science
NORMAN EARL BOYETT, Columbus
Business
WILLIAM BOYKIN, Sylvarena
Engineering
CARL STEVENS BOZEMAN, Jayess
Agriculture
JESSE CARL BOZONE, Brookhaven
Engineering
THOMAS MAKEN BOZONE, Brookhaven
Engineering
GUY BRIDE BRADEN, Belden
Science
MARION SIDNEY BRANCH, Winona
Science
JAMES LEE BRAND, Alligator
Agriculture
JAKE MALLORY BRANNAN, Verona
Education
LUTHER TAYLOR BRANTLEY, JR., Jackson
Business
ERLE SHELTON BREEDEN, Utica
Education
DAVID EARL BREWER, Crystal Springs
Engineering
JAMES EARL BREWER, Cascilla
Education
SIDNEY A. BREVARD, Drew
Science
ERNEST HERBERT BRINSON, Florence
Engineering
JOSEPH JOHN BROCATO, Cleveland
Business
FOREST BRYAN BROOKS, Meridian
RUFUS BROOME, Bay Springs
Agriculture
JOSEPH LANCASTER BROWN, JR., Hattiesburg
Engineering
LATHAM H. BROWN, Fayette
Business
MARION LIPSCOMB BROWN, JR., Greenwood
Science
MILTON RALPH BROWN, Stewart
Agriculture
OVID P. BROWN, Columbus
Business
JOHN WILLIAM BROWNING, Goodman
Engineering
ROBERT MELVIN BROWNING, Robinsonville
Engineering
WILLIAM VASSAR BUCHANAN, Indianola
Business
VERNON OSCAR BULLOCK, Tylertown
Agriculture

SIDNEY KYLIE BURCH, Magee
Agriculture
JOSEPH R. BURDETTE, Columbia
Engineering
BILLY HUGH BURDINE, Mathiston
Engineering
STANLEY ENGBARTH BURKLEY, Natchez
Business
JOHN HORACE BURNS, JR., Jackson
Science
WILLIAM F. BYARS, Calhoun City
Engineering
FRANK LAWSON CADE, JR., Sheffield
Engineering
JAMES D. CAGLE, Clarksdale
Business
ETHYL ALLEN CAIN, Sallis
Education
WINTON BURELL CAIN, Perkinston
Business
CHARLES LOUIS CAMPBELL, JR., Natchez
Engineering
HOMER HAULTON CAMPBELL, Leakville
Education
LEON FRANKLIN CAMPBELL, Oxford
Engineering
WILLIAM CLARENCE CARNATHAN, Porterville
Engineering
SAMUEL FREDERICK CARR, Leland
Science
JOHN ALONZO CARROLL, Oxford
Engineering
Sigma Alpha Epison
JOSEPH AUGUSTUS CARPENTER, Indianola
Business
Pi Kappa Alpha
BILLY JACK CARTER, Memphis, Tenn.
Agriculture
JAMES RICHARD CARTER, Rollin Fork
Agriculture
Sigma Chi
JOSEPH CLYDE CARTER, JR., Booneville
Agriculture
ROBERT C. CATLEDGE, Ackerman
Engineering
FLORENCE HELEN CHAFEE, Starkville
Science
BEN HERMAN CHANCELLOR, Moss
Engineering
DAVID CHARLES CHAPMAN, Oxford
Engineering
WALTER W. CHAPMAN, JR., Indianola
Science
Pi Kappa Alpha
NEAL JACKSON CHATHAM, Rose Hill
Agriculture
THOMAS ALLEN CHILDRESS, Pope
Agriculture
JAMES H. CHISHOLM, Tupelo
Business
Pi Kappa Alpha
JESSE H. CHRESTMAN, JR., Columbus
Business
FREDERICK R. CLARK, Yazoo City
Engineering
Sigma Alpha Epison
GRADY MIMS CLARK, Lauderdale
Business
Sigma Alpha Epison
LAWRENCE EDWARD CLARK, Tupelo
Engineering
MURRAY PATRICK CLARK, Pascagoula
Engineering
CYRUS AUGUSTUS CLARKE, Jackson
Engineering
DORIS JOE CLAYTON, Arkabutla
Engineering
HENRY EDWIN CLAYTON, Tupelo
Engineering
JAMES POMEROY H. CLAYTON, JR., Starkville
Engineering
HOMER D. CLIFTON, Shaw
Agriculture
CURTIS EDWIN CLEGG, JR., Crystal Springs
Agriculture
JOSEPH WOOD COOKERHAN, Leland
Agriculture
J. L. COLE, Collins
Engineering
ARCHER AUGUSTUS COLEMAN, Indianola
Agriculture
HAROLD LOUIS COLEMAN, Shuqualak
Agriculture

THE SOPHOMORES

BOX
BOX
BOYETT
BOYKIN
BOZEMAN
BOZONE
BOZONE
BRADEN

BRANCH
BRAND
BRANNAN
BRANTLEY, JR.
BREEDEN
BREWER
BREWER
BREVARD

BRINSON
BROCATO
BROOKS
BROOME
BROWN, JR.
BROWN
BROWN, JR.
BROWN

BROWN
BROWNING
BROWNING
BUCHANAN
BULLOCK
BURCH
BURDETTE
BURDINE

BURKLEY
BURNS, JR.
BYARS
CADE, JR.
CAGLE
CAIN
CAIN
CAMPBELL, JR.

CAMPBELL
CAMPBELL
CARNATHAN
CARR
CARROLL
CARPENTER
CARTER
CARTER

CARTER, JR.
CATLEDGE
CHAFEE
CHANCELLOR
CHAPMAN
CHAPMAN, JR.
CHATHAM
CHILDRESS

CHISHOLM
CHRESTMAN, JR.
CLARK
CLARK
CLARK
CLARK
CLARKE
CLAYTON

CLAYTON
CLAYTON
CLAYTON
CLIFTON
CLEGG
COOKERHAN
COLEMAN
COLEMAN

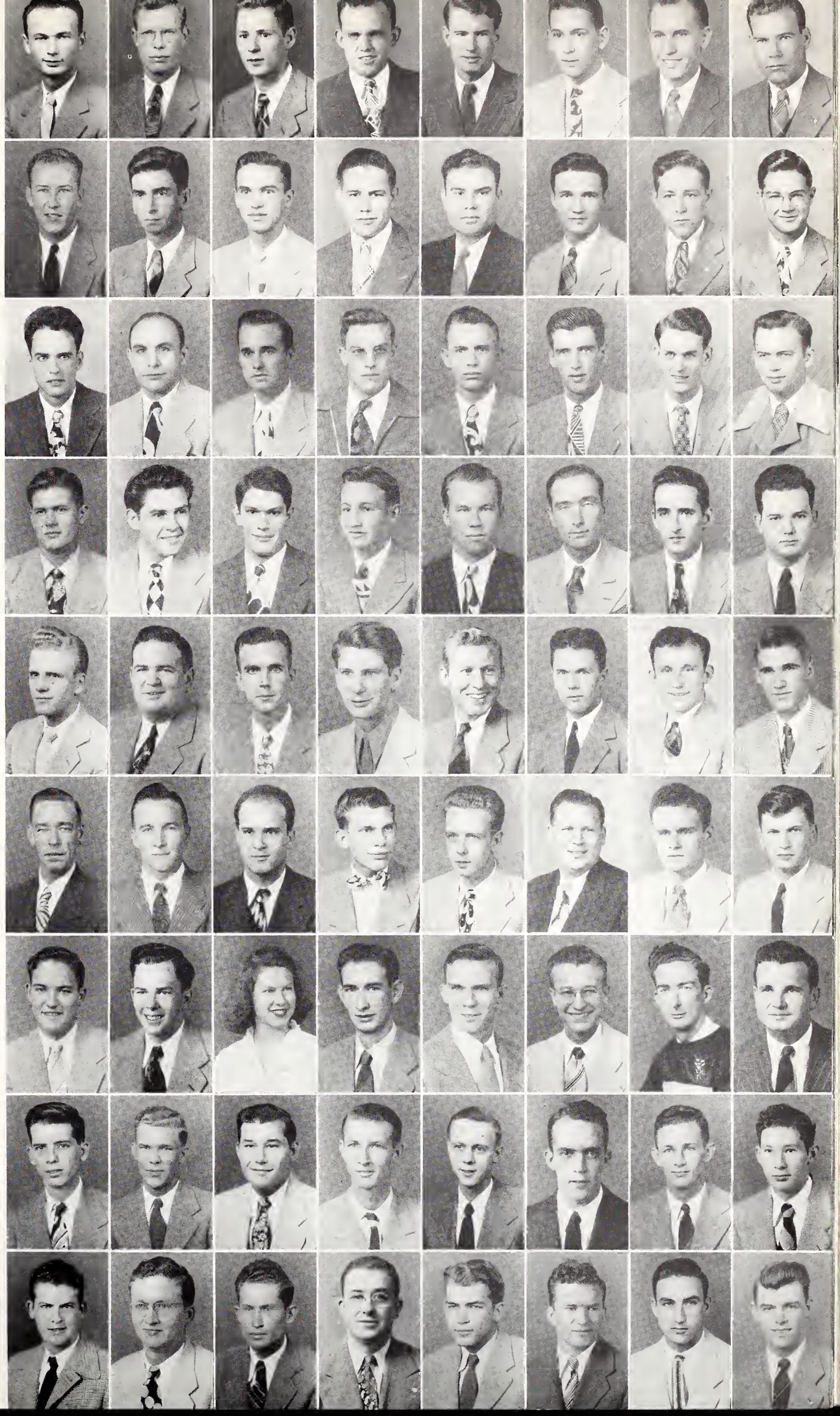

Such waste, boys

JESSE F. COLEMAN, Caledonia
Education
JOE HAROLD COLLIER, Jackson
Engineering
JAMMIE CLEVELAND COLLINS, Grenada
Engineering
Kappa Sigma
FRED NEWTON COLMER, Starkville
Business
DOUGLAS HOWARD COLSTON, Kosciusko
Education
EARL McKINLEY COLQUITT, Brandon
Science
OLLIE DeRUSH CONNER, JR., Tupelo
Business
DENTON RAY COOK, DeKalb
Agriculture
JAMES AUSTIN COOK, Canton
Agriculture
Alpha Tau Omega
JAMES MURRELL COOK, Liberty
Agriculture
JOHN WESLEY COOK, Paseagoula
Engineering
LESLIE H. COVINGTON, Marks
Engineering
WILLIAM STONE COWSERT, Starkville
Business
Sigma Phi Epsilon
AUBREY ALLEN COX, Verona
Agriculture
OMAR DELL CRAIG, Louisville
Business
JULIAN WALLACE CRAWFORD, JR.
Pi Kappa Alpha
AGNES ELIZABETH CREEKMORE, Meridian
Business
WILLIAM TOLIVER CROSS, Tupelo
Engineering
JOE McCLAIN CROW, Ruleville
Engineering
VINCENT VALLY CROWE, Meridian
Business
DALE LEMOINE CULLEN, Dossville
Education
AARON DEWAYNE DALLAS, Little Rock
Agriculture
GERALD HARRINGTON DANIEL, Gulfport
Engineering
Lambda Chi Alpha
WILLIAM SIDNEY DARSEY, Fayette
Engineering
WILLIAM FRANK DAVIDSON, Meridian
Engineering
GEORGE WARREN DAVIS, Carriere
Engineering
WILBUR OTIS DAVIS ,Raymond
Agriculture
SAM ALBERT BAYHOOD, Ruleville
Business
ROBERT JOSEPH DELPIT, Pass Christian
Engineering

FRANCES DeMOVILLE, Okalona
Education
SALVADOR DeNICOLA, Gulfport
Engineering
WELLINGTON K. DENSON, Bay Springs
Business
JAMES EDMUND DETTMAN, Greenville
Engineering
KENDALL P. DEXTER, Canton
Agriculture
WILLIAM FOSTER DICKARD, Thornton
Business
RALPH LAMAR DICKERSON, Goodman
Agriculture
JEFFERSON D. DICKSON, Brandon
Agriculture
Sigma Pi
SIM JAMES DIXON, Vaughn
Engineering
JOHN C. DOAN, Elaine, Ark.
Agriculture
ROBERT HICKS DONALD, JR., Quitman
Science
WILBUR EMMITT DORMAN, Union
Business
RAYMOND N. DOWDLE, Stewart
Agriculture
LESTER PADGETT DOWNS, Booneville
Science
CHARLES E. DRAPER, Greenville
Engineering
DAVID LAFAYETTE DUNAWAY, Columbia
Education
JAMES WALDON DUNNAM, Leland
Agriculture
EDWARD G. DUNNING, Vicksburg
Engineering
CLARENCE RAY DURHAM, Collins
Education
ROBERT W. DYER, Gulfport
Business
ROBERT LOUIS ECHOLS, Brookhaven
Engineering
GEORGE T. EDWARDS, Laurel
Engineering
ROBERT FRANCIS EHRHARDT, Vicksburg
Agriculture
JESSE MILTON ELSWORTH, McComb
Business
JOYCE MAE ELDER, Biloxi
Business
JOHN E. ELLARD, Aberdeen
Engineering
ROBERT MILLER ELLARD, Pittsboro
Education
WILLIAM C. ELLINGTON, Greenville
Science
EDWIN SEALE ELLIS, Lexington
Business
Kappa Sigma
JOHN WILLIAM ELLIS, Meridian
Business
LESTER ELLIS, Clarksdale
Business
Sigma Chi
NICHOLAS MICHAEL ELLIS, Port Gibson
Business
WALTER LEE ELLIS, Kosciusko
Business
BUFORD OTTO ESTRIDGE, Leaksville
Business
ALLEN F. ESTES, Benoit
Agriculture
Alpha Tau Omega
BENTON PAYNE ESTES, Yazoo City
Engineering
Pi Kappa Alpha
CHARLES EVERETT ESTES, Philadelphia
Agriculture
RAY D. ETHERIDGE, Charleston
Engineering
Lambda Chi Alpha
FREEMAN LAMAR EVANS, Philadelphia
Agriculture
JAMES A. EVANS, Bay St. Louis
Engineering
JAMES CURTIS EVANS, Anguilla
Education
HILDA JEAN EVERETT, Laurel
Education
HOWARD B. EVERETT, Jackson
Education

THE SOPHOMORES

COLEMAN
COLLIER
COLLINS
COLMER
COLSTON
COLQUITT
CONNER, JR.
COOK

COOK
COOK
COOK
COVINGTON
COWSERT
COX
CRAIG
CRAWFORD, JR.

CREEKMORE
CROSS
CROW
CROWE
CULLEN
DALLAS
DANIEL
DARSEY

DAVIDSON
DAVIS, JR.
DAVIS
DAYHOOD
DELPIT
DeMOVILLE
DeNICOLA
DENSON, JR.

DETTMAN
DEXTER
DICKARD
DICKERSON
DICKSON
DIXON
DOAN
DONALD, JR.

DORMAN
DOWDLE
DOWNS
DRAPER
DUNAWAY
DUNNAM
DUNNING
DURHAM

DYER
ECHOLS
EDWARDS
EHRHARDT
EISWORTH
ELDER
ELLARD
ELLARD

ELLINGTON
ELLIS
ELLIS
ELLIS
ELLIS
ELLIS
ESTRIDGE
ESTES

ESTES
ESTES
ETHRIDGE
EVANS
EVANS
EVANS
EVERETT
EVERETT

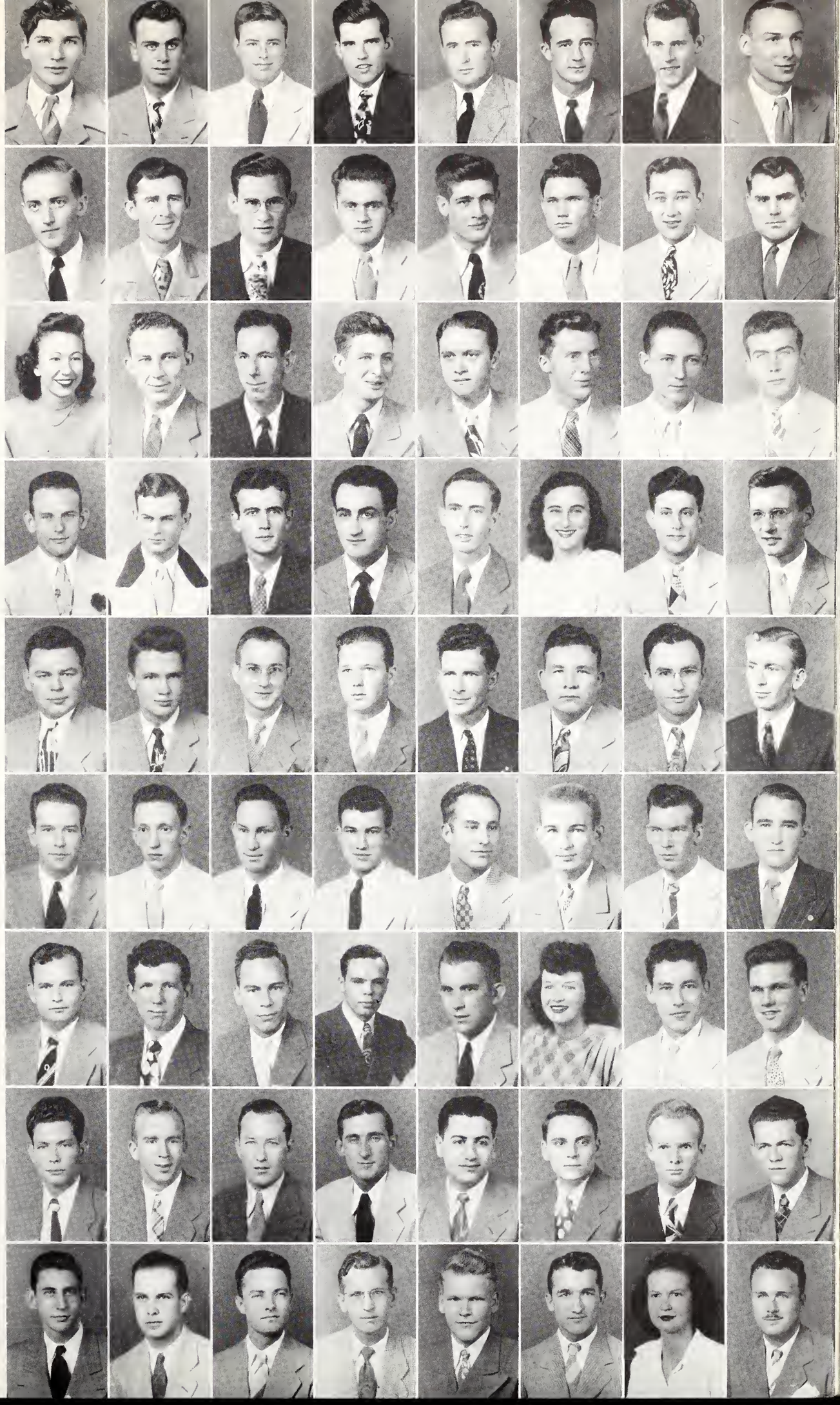

Results of Ag Day

HENRY MARTIN FALER, Collins
Education
FRANK T. FARMER, Crenshaw
Agriculture
PAUL FELDER, McComb
Science
THOMAS H. FERRELL, Hattiesburg
Science
Kappa Alpha
ROBERT ALLEN FILGO, Tupelo
Business
Pi Kappa Alpha
ROBERT BRYAN FLANAGAN, Shaw
Agriculture
Pi Kappa Alpha
EDWARD DAVID FLEMING, Liberty
Science
Phi Kappa Tau
GASTON CASSEL FLETCHER, Ocean Springs
Business
Sigma Phi Epsilon
EDWIN ARMISTEAD FLINT, Batesville
Agriculture
Sigma Alpha Epsilon
JAMES ROBERT FLINT, JR., Jackson
Engineering
Theta Xi
LESLIE L. FLINT, State College
Engineering
JACK LEE FLOWERS, Laurel
Business
CHARLES WALTER FLYNN, Waterbury, Conn.
Business
JIM B. FORD, Columbus
Business
GILBERT FORESMAN, Greenville
Business
Sigma Alpha Epsilon
CHARLES E. FOSTER, Union
Business
NORMAN NEIL FOUNTAIN, Forest
Business
LEO ELIAS FRANKEL, Greenville
Agriculture
RICHARD BYRD FRENCH, Jackson
Science
WILLIE L. FRIDAY, Tremont
Agriculture
JOSEPH LEON FULCHER, Louisville
Agriculture
JEFF B. FULMER, Canton
Engineering
CURTIS R. FULTON, Columbus
Business
JAMES ARMON GAINES, West Point
Business
JASPER FRANKLIN GALBREATH, Lorman
Agriculture
GEORGE K. GALLOWAY, JR., McComb
Engineering

DAVID K. GALTNEY, Corinth
Business
WILLIAM J. GAMBLE, JR., Bessemer City, N. C.
Business
BRUCE PINCH, GANNAWAY, Nesbitt
Agriculture
LUIS GERARDO GARCIA, Hatillo, Puerto Rico
Engineering
WALTER DOUGLAS GARLAND, JR., Crystal Springs
Business
WALTER HUBERT GARY, Eupora
Science
WILLIAM A. GEE, Darling
Agriculture
YEUN LIN GEE, Ruleville
Engineering
DONALD H. GIBSON, Cleveland
Agriculture
JIMMIE D. GIBSON, Mize
Agriculture
LARRY ERSKINE GODARD, Columbia
Business
DAVID WILLIAM GOFF, Merida, Mexico
Engineering
JOHN N. GOFF, Pascagoula
Engineering
BYRON BLONDIA GOLDEN, Taylorsville
Engineering
HAROLD GRAY GOLDEN, Yazoo City
Engineering
ARTHUR LOUIS GOODMAN, Starkville
Engineering
CHARLES MORGAN GOODSON, Collins
Engineering
JAMES CLYDE GOODWIN, JR., Aberdeen
Agriculture
JAMES HAROLD GOOGE, Marietta
Education
ROBERT W. GONG, Duncan
Engineering
BASIL GORDON, JR., Decatur
Engineering
WILLIAM DOUISE GORDON, Bucatunna
Education
MERRILL BROOKS GRADDY, Ecru
Agriculture
MAXWELL O. GRAHAM, Bruce
Engineering
PAUL RICHARD GRAHAM, Moss
Engineering
GLENN R. GRAMMER, Friars Point
Business
CARROLL M. GRAVES, Houlka
Business
CLINTON HANNIBAL GRAVES, JR., Ackerman
Agrieulture
EARNEST D. GRAVES, JR., Merigold
Engineering
JACK WINSTON GRAVES, Charleston
Engineering
JOHN ERVIN GRAY, JR., Grenada
Education
WILLIAM GIDEON GRAY, JR., Columbia
Agriculture
WILLIAM MOORE GRAY, Eglin Field, Fla.
Agriculture
JAMES ERON GREEN, Soso
Engineering
JAMES BEHNKE GRICE, Pickayune
Science
Theta Xi
DAVID NICHOLAS GRIFFITH, Gloster
Science
GRADY C. GRIFFIN, Moorhead
Science
JAMES HENRY GRISSOM, Summerland
Agriculture
HAROLD N. GULLY, Neshoba
Agriculture
JAMES COHRAD HACKLEMAN, Columbus
Education
THOMAS JEFFERSON HAILES, Quitman
Business
JAMES PHILLIP HALL, Memphis, Tenn.
Engineering
ROBERT ALLIE HALLMAN, Merigold
Business
GEORGE LINTON HAMPTON, Jackson
Engineering
HANSEN LADELL HABOUR, Union
Education
CHARLES G. HARDIN, Calhoun City
Agriculture

THE SOPHOMORES

FALER
FARMER
FELDER
FERRELL
FILGO
FLANAGAN
FLEMING
FLETCHER

FLINT
FLINT, JR.
FLINT
FLOWERS
FLYNN
FORD
FORESMAN
FOSTER

FOUNTAIN
FRANKEL
FRENCH
FRIDAY
FULCHER
FULMER
FULTON
GAINES

GALBREATH
GALLOWAY
GALTNEY
GAMBLE, JR.
GANNAWAY
GARCIA
GARLAND, JR.
GARY

GEE
GEE
GIBSON
GIBSON
GODDARD
GOFF
GOFF
GOLDEN

GOLDEN
GOODMAN
GOODSON
GOODWIN, JR.
GOOGE
GONG
GORDON, JR.
GORDON

GRADDY
GRAHAM
GRAHAM
GRAMMER
GRAVES
GRAVES, JR.
GRAVES, JR.
GRAVES

GRAY, JR.
GRAY, JR.
GRAY
GREEN
GRICE
GRIFFITH
GRIFFIN
GRISSOM

GULLY
HACKLEMAN
HAILES, JR.
HALL
HALLMAN
HAMPTON
HABOUR
HARDIN

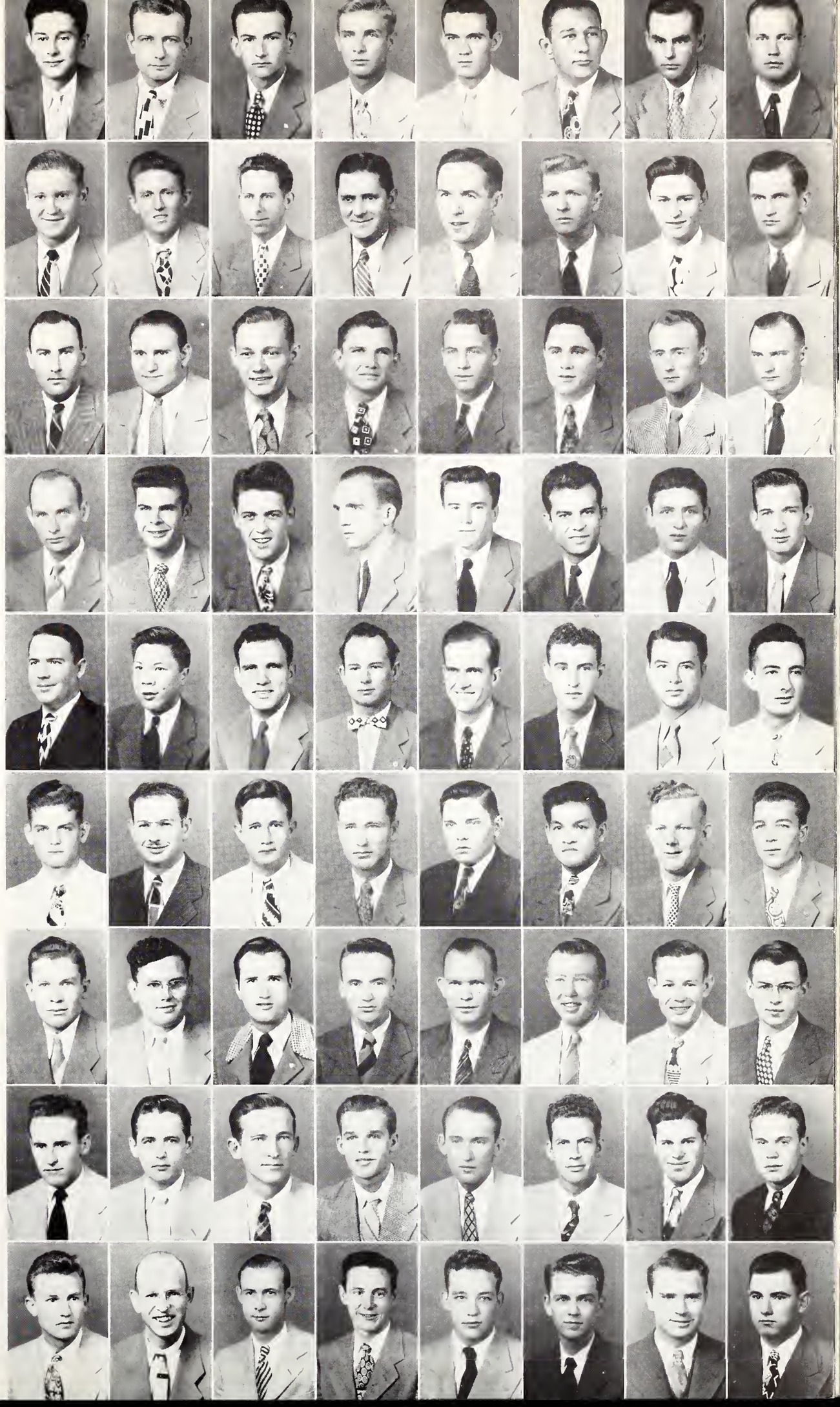

Ruffin and the Mrs.

CULLEN ARCHIE HARDIN, Isola
Agriculture
WILLIAM WIGHTMAN HARDIN, Macon
Business
THOMAS EARL HARDY, Philadelphia
Business
MILLER BRADLEY HARMON, Batesville
Science
PERRIN AMELIA HARMON, Biloxi
Business
BEN HOWARD HARNED, Jackson
Business
Sigma Chi
CHESTER T. HARRELL, Marks
Engineering
BILLY WATERER HARRIS, Jonestown
Agriculture
Sigma Phi Epsilon
JOSEPH McCLELLAN HARVEY, Winona
Engineering
R. T. HATHCOTE, Okalona
Engineering
Theta Xi
JACK WILLIAM HAYDEN, Holcomb
Engineering
CHARLIE PORTER HEARN, Etta
Education
JAMES RUPERT HEARN, Rienzi
Business
Sigma Phi Epsilon
SEIGFRIED KENNETH HEBLON, Meridian
Engineering
JOE KING, Greenwood
Business
JOHN MARVIN HEMPHILL, Whitfield
Engineering
HENRY L. HENDRICK, JR., Purvis
Science
HUNTER WOODS HENRY, JR., Canton
Science
Kappa Alpha
KINARD DALE HENSARLING, Petal
Business
Sigma Chi
PAUL EDWARD HERBERT, Smithdale
Engineering
JOHN WESLEY HERRING, JR., Brookhaven
Engineering
JACK E. HEWITT, Summit
Science
L. MOSS HICKS, Jackson
Agriculture
ABNER HARRISON, Starkville
Engineering
MERVIN BRISCOE HIGMAN, JR., Jackson
Engineering
Theta Xi
CECIL R. HILL, Okolona
Business
CHARLES GASTON HILL, New Albany
Business

JOHN WALTER HILL, New Albany
Engineering
LEE EARL HILL, JR., Jackson
Engineering
MONROE JOHNSON HILTON, Jackson
Engineering
JAMES ALBERT HINES, Jackson
Business
Theta Xi
VERNON FRANK HINSON, Crystal Springs
Science
EDGAR ROBERT HITCHINS, Jackson
Agriculture
HARRY GENE HIVELY, Shelby
Agriculture
ROBERT C. HOBSON, Ripley
Business
WARREN DUDLEY HOGG, Oxford
Engineering
JACINTO BALTAR HOLLAND, Biloxi
Engineering
RAYMOND RUSSELL HOLLAND, Charleston
Agriculture
SIDNEY GARFIELD HOLLEY, Potts Camp
Engineering
TROY EUGENE HOLLIDAY, Ripley
Science
MARY FLOSSIE HOLLINGSWORTH, Belmont
Education
JOHNNIE OLYN HOLLIS, New Albany
Business
BALFOUR HOLLOWAY, Indianola
Engineering
HENRY FLOWERS HOLMAN, Carrollton
Engineering
MELVIN EUGENE HONEYCUTT, Tishomingo
Agriculture
CLAUDE HALL HOPKINS, Tupelo
Engineering
ORION PAT HORNS, Jackson
Engineering
EUGENE J. HOSEY, JR., Marvell, Ark.
Agriculture
JAMIE GILES HOUSTON, JR., New Albany
Education
ELIZABETH ELOUIAE HOWARD, Natchez
Education
JAMES WILLIAM HOWELL, Starkville
Business
RICHARD THOMAS HOWELL, JR., New Albany
Engineering
JAMES DENNIS HUDSON, Columbus
Science
JOHN REYNAL HUDSON, Louisville
Business
JAMES EDGAR HUGHES, Greenwood
Business
YERBY L. HUGHES, Orange, Texas
Engineering
ROBERT L. C. HUMPHREY, Bude
Engineering
ALVIE BOYD HUNT, Cleveland
Engineering
WILLIAM SMITH HUNTINGTON, Amory
Engineering
REESE THOMAS ISHEE, Lovin
Education
NOEL REGINALD IVEY, Jackson
Business
WILLIAM HENRY IZARD, Sallman
Business
EDWIN ROBERT JACKSON, Sturgis
Science
FREDERICK Z. JACKSON, Kosciusko
Business
RALPH DONALD JACKSON, Tremont
Business
BILLIE LOWERY JAMES, Montrose
Science
BILLY HAYES JAMES, Meehan
Engineering
HORACE JACKSON JAMES, Meehan
Business
ROBERT E. JAMES, Petal
Business
WILLIAM CHARLIE JAMES, Oxford
Agriculture
FRANK HENRY JANOUSH, Cleveland
Engineering
BENJAMIN FRANKLIN JARMAN, Sidon
Business

THE SOPHOMORES

HARDIN
HARDIN
HARDY
HARMON
HARMON
HARNED
HARRELL
HARRIS

HARVEY
HATHCOTE
HAYDEN
HEARN
HEARN
HEBLON
JOE KING
HEMPHILL

HENDRICK, JR.
HENRY
HENSARLING
HERBERT
HERRING, JR.
HEWITT
HICKS
HARRISON

HIGMAN, JR.
HILL
HILL
HILL
HILL, JR.
HILTON
HINES
HINSON

HITCHINS
HIVELY
HOBSON
HOGG
HOLLAND
HOLLAND
HOLLEY
HOLLIDAY

HOLLINGSWORTH
HOLLIS
HOLLOWAY
HOLMAN
HONEYCUTT
HOPKINS
HORNS
HOSEY

HOUSTON, JR.
HOWARD
HOWELL
HOWELL, JR.
HUDSON
HUDSON
HUGHES
HUGHES

HUMPHREY
HUNT
HUNTINGTON
ISHEE
IVEY
IZARD
JACKSON
JACKSON

JACKSON
JAMES
JAMES
JAMES
JAMES
JAMES
JANOUSH
JARMAN

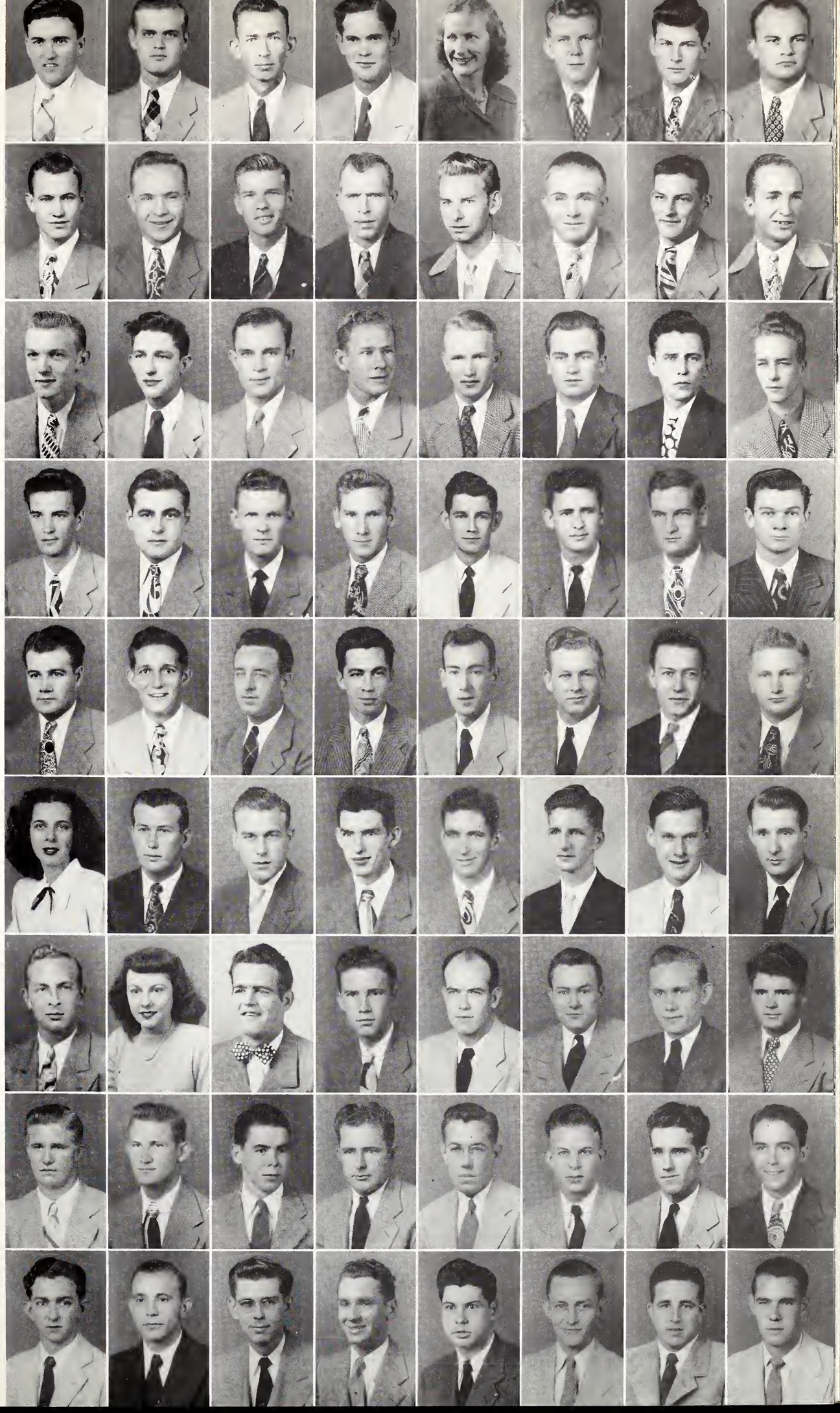

The wheels gather

CHARLES HINDIN JAUDON, Aberdeen
Engineering
JOHN DOSS JENNINGS, Kosciusko
Business
ALTO LORENA JOHNSON, Starkville
Business
DALLAS JOHNSON, Maben
Science
EDGAR OLSON JOHNSON, Canton
Engineering
HARPER STEWART JOHNSON, JR., State College
Science
Kappa Sigma
J. S. JOHNSON, Booneville
Engineering
MIMS EDWARD JOHNSON, Soso
Engineering
OLLIE HENRY JOHNSON, Hattiesburg
Science
WALLACE ROGERS JOHNSON, Lexington
Engineering
Sigma Alpha Epsilon
WILLIS ELMER JOHNSON, Jackson
Business
EMOGENE JOHNSTON, Okolona
Education
Chi Omega
BILLY DEEN JONES, Hollandale
Agriculture
Sigma Chi
DANIEL ESTUS JONES, Mize
Business
Sigma Pi
EGBERT W. JONES, Holly Springs
Engineering
Pi Kappa Alpha
LESLIE B. JONES, Jacksonville, Fla.
Business
Kappa Sigma
LILLIAN P. JONES, Newton
Science
Chi Omega
MARJORIE ELIZABETH JONES, Decatur
Science
THOMAS FRANKLIN JONES, Pelahatchie
Business
JAMES LESLIE JORDAN, Blue Springs
Education
JAMES A. JOYNER, Little Rock, Ark.
Engineering
JAMES LESTER JUMPER, Starkville
Education
THOMAS ANDERSON Keeffe, Vicksburg
Engineering
CHARLES EDGAR KEETON, Cherokee, Ala.
Agriculture
GEORGE THOMAS KELLY, State College
Business
SAMUEL D. KELLY, Anding
Engineering

WILLIA MT. KEMP, JR., Noxapater
Business
WILLIS DUNN KERVIN, Collins
Engineering
PRENTISS FELTON KEYES, Pachuta
Science
JEFF L. KIKER, Belzoni
Agriculture
JAMES CLAYTON KILGORE, Philadelphia
Business
DAVID ALLEN KING, Phila
Business
FRANK HAYMAN KING, Pocahontas
Business
ROBERT N. KITTRELL, Greenwood
Engineering
WILLIAM L. KIRBY, Macon
Engineering
CLIFFORD HOLMES KIZER, Booneville
Education
CLINTON HUDSON KNIPP, Ellisville
Engineering
MURRELL FREDERICK KNIPP, JR., Ellisville
Engineering
THOMAS G. KNOTT, New Albany
Engineering
ROBERT B. KOCHTITZKY, Jackson
Business
ROBERT LEE KRAKER, Gulfport
Business
JOHN WESLEY LAMBERT, Jayess
Education
ANDREW J. LAMPKIN, Baldwyn
Science
ROBERT M. LANCASTER, Greenville
Engineering
JOHN M. LAND, JR., Columbus
Engineering
CLIFFORD P. LANIER, JR., Vicksburg
Business
JOHN C. LANGSTON, Mattson
Engineering
GEORGE N. LAWRENCE, Columbus
Engineering
HARRY L. LAZENBY, Lumberton
Education
HILLMAN LEAVELL, Ecru
Education
JOHN E. LEE, Morton
Business
GEORGE E. LEHR, Greenwood
Business
ALBAUGH L. LEWIS, Robertsdale, Ala
Engineering
CECIL H. LEWIS, Pascagoula
Engineering
TULLY GENE LEWIS, Pachuta
Education
ROBERT KNOX LIGON, Okolona
Business
CHARLES MADISON LIMBAUGH, Hattiesburg
Business
GROVER N. LIPE, Boyle
Agriculture
JAMES EARL LITTLE, Hazelhurst
Science
WILLIAM D. LOGAN, Carthage
Science
JAMES BEDFORD LOLLAR, Darling
Agriculture
ADRIAN LAVOON LONG, Grandall
Engineering
JOSEPH ALVIN LONG, Starkville
Agriculture
NICHOLAS FRANK LONG, Inverness
Education
CLARENCE EVANS LOONEY, Columbus
Business
JOSEPH R. LOPER, Engineering
Engineering
JOHN M. LOVETT, Shaw
Education
ROBERT B. LOWERY, Trenton, Tenn.
Agriculture
MARVIN B. LUNCEFORD, Slate Springs
Agriculture
EARL WALKER LUNDY, Phila
Agriculture
BILLY BARBER LYLE, Tupelo
Engineering
MAUDE FRANCES LYON, Pontotoc
Education
Zeta Tau Alpha

THE SOPHOMORES

JAUDON
JENNINGS
JOHNSON
JOHNSON
JOHNSON
JOHNSON, JR.
JOHNSON
JOHNSON

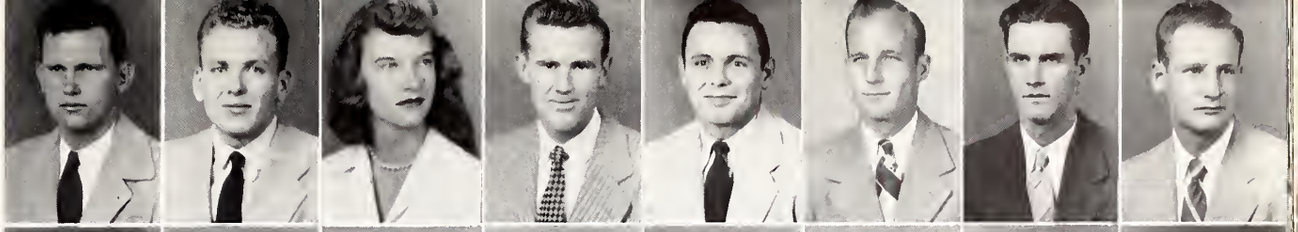

JOHNSON
JOHNSON
JOHNSON
JOHNSTON
JONES
JONES
JONES
JONES

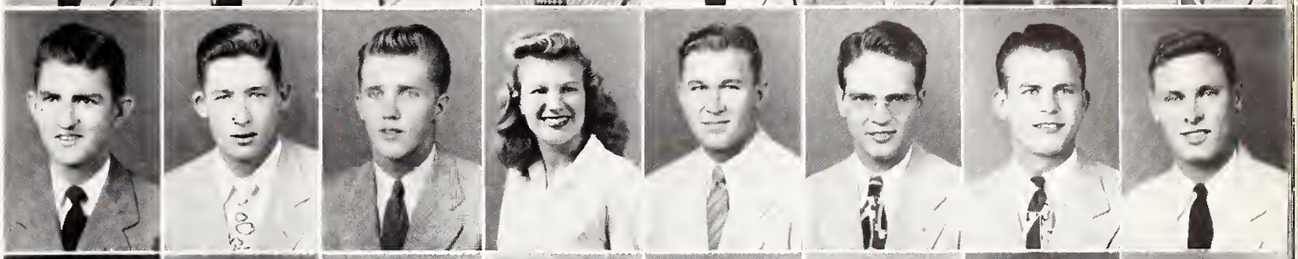

JONES
JONES
JONES
JORDAN
JOYNER
JUMPER
KEEFFE
KEETON

KELLY
KELLY
KEMP, JR.
KERVIN
KEYES
KINKER
KILGORE
KING

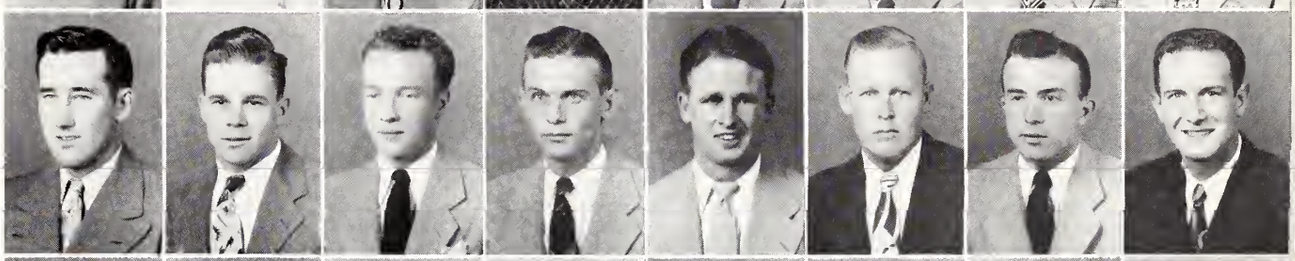

KING
KITTRELL
KIRBY
KIZER
KIMPP
KIMPP, JR.
KNOTT
KOCHTITZKY

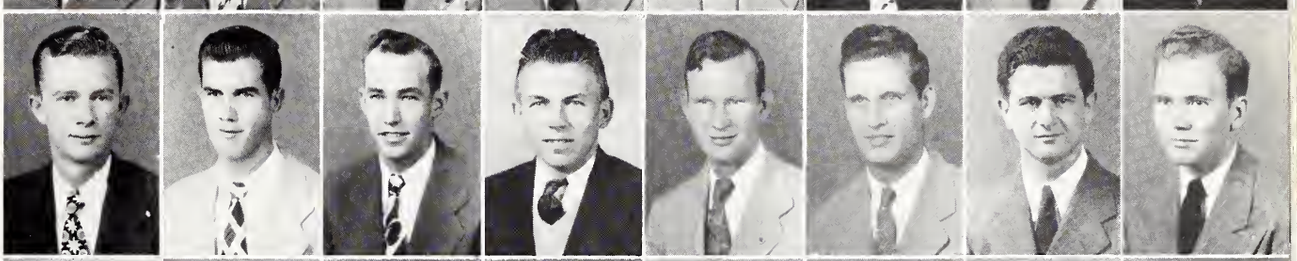

KRAKER
LAMBERT
LAMPKIN
LANCASTER
LAND, JR.
LANIER, JR.
LANGSTON
LAWRENCE

LAZENBY
LEAVELL
LEE
LEHR
LEWIS
LEWIS
LEWIS
LIGON

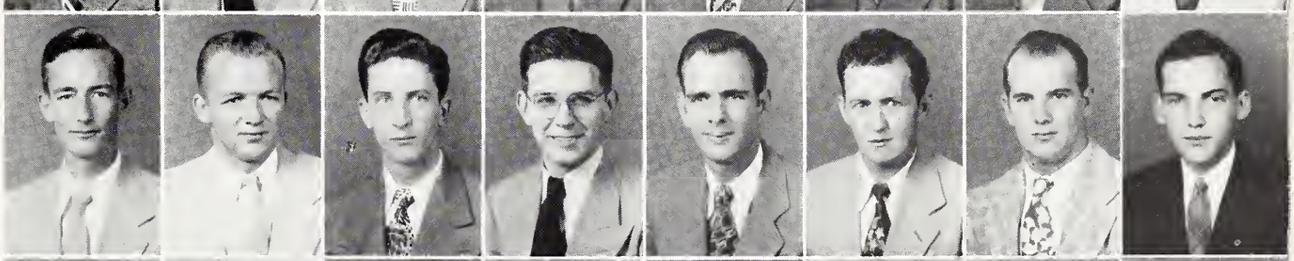

LIMBAUGH
LIPE
LITTLE
LOGAN
LOLLAR
LONG
LONG
LONG

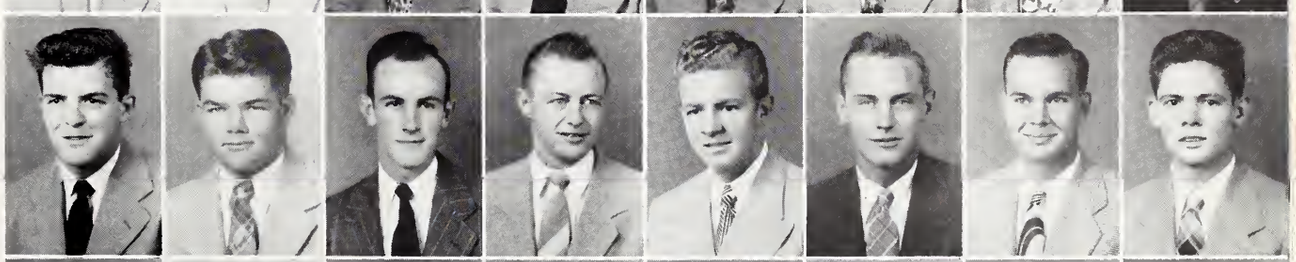

LOONEY
LOPER
LOVETT
LOWERY
LUNCEFORD
LUNDY
LYLE
LYON

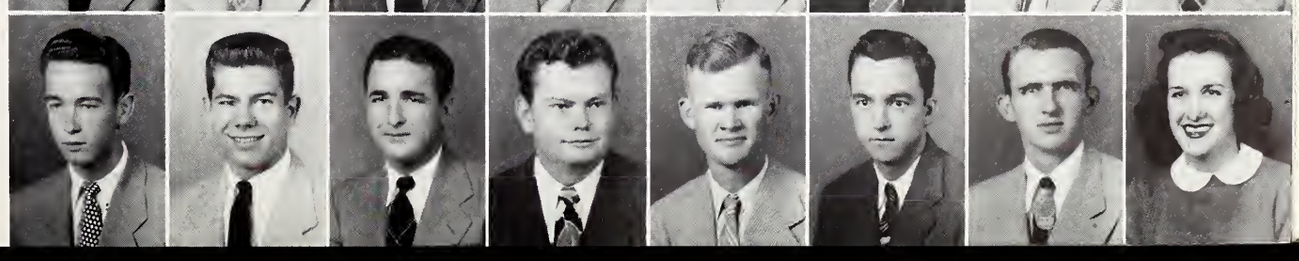

Harper's Thinking

ROBERT DANIEL LYON, Maben
Business
Sigma Alpha Epsilon
HAROLD BELL McCarley, Batesville
Business
Kappa Sigma
ROBERT NORMAN McCarthy, Baldwyn
Business
Alpha Tau Omega
ARVAH CARLYCE McLENDON, Gulfport
Engineering
ROBERT EUGENE McCOLLUM, Sherman
Agriculture
ROBERT S. McCormick, JR., Aberdeen
Engineering
QUINNIE BUDDY McCORMICK, Seminary
Education
Sigma Chi
EDWARD BRANTLEY McDANIEL, Rome
Science
BERNARD EGBERT McDEARMAN, Cleveland
Engineering
GROVER DENMAN McDONALD, Carrollton
Agriculture
JAMES O. McDONALD, Tylertown
Science
LEROY QUINLAN McDONALD, Tupelo
Engineering
WILLIAM EMMET McDONALD, Gulfport
Science
BOWDRE McDOWELL, Liberty
Business
HOWARD W. McDUFFIE, JR., Okolona
Business
ROBERT LEE McELROY, Baldwyn
Business
JAMES BRYCE McFARLING, Shannon
Agriculture
CECIL CLYDE McGEE, JR., Ocean Springs
Business
JAMES LEE McGINNIS, New Albany
Business
CHARLES HAROLD McGRAW, Yazoo City
Business
ROGERS Y. McGRAW, Woodville
Engineering
ELWIN MORRIS McHANN, Starkville
Agriculture
CAROLYN McGEE, Starkville
Business
KATHRYN LYDIA McKEITHEN, Jackson
Business
JAMES R. McKELL, Starkville
Agriculture
THOMAS FRANKLIN McKINION, Union
Education
GREEK RICE McMILLAN, Rosedale
Business

HAROLD GLENN, McMULLEN, Maben
Engineering
ERNEST LLOYD McNAIR, Walnut Grove
Business
JOHN WILLIAM McNEAL, JR., Quitman
Business
ELLIS GORDON McNEEL, Laurel
Engineering
ROBERT CONNER McNEEL, Louisville
Business
GEORGE M. McNEESE, Bassfield
Engineering
GEORGE COLUMBUS McNEILL, Quitman
Engineering
MARVIN HOOVER McPHERSON, Pickens
CARL McQUINN, Greenwood
Engineering
RAMOND HERSCHEL McRAE, DeKalb
Agriculture
JOHN LEWIS McVEY, Cedar Bluff
Agriculture
FRANK HOYLE McWHORTER, Plantersville
Business
DEXTER AARON MAGERS, Baldwyn
Science
DOUGLAS MILTON MAGERS, Baldwyn
Engineering
IRVING EDISON MAGOON, Feeding Hills
Engineering
PAUL H. MALLETTE, Lucedale
Science
JOHN MARION MARCHBANKS, Greenville
Business
JAMES ARCHIE MARLER, Forest
Business
FERRELL RUDOLPH MARTIN, New Albany
Business
WILLIAM ARMAJER MARTIN, JR., Vicksburg
Agriculture
Phi Kappa Tau
WILLIAM WARREN MARTIN, JR., Macon
Agriculture
RAY T. MASON, Vossburg
Engineering
WILLIS THOMPSON MATTHEWS, Magee
Business
FRANK M. MAXWELL, Hattiesburg
Business
Sigma Pi
LEONARD ORLANDO MAYHAN, Bruce
Engineering
DAN CAVITT MEACHAN, Scooba
Agriculture
OWEN EARNEST MEDLEY, Smithville
Engineering
RAY S. MELTON, Tchula
Agriculture
GEORGE R. MERCIER, Corinth
Business
WALTER LEE MEREDITH, Batesville
Agriculture
L. E. MERRILL, Gulfport
Science
EDWARD ARLISS MIDDLETON, McComb
Engineering
RANDOLPH T. MILLARD, West Point
Business
DALTON LEE MILLER, Blue Springs
Agriculture
HERBERT GEORGE MILLER, JR., Fayette
Engineering
JACK W. MILLER, McComb
Business
JOHN LUPER MILLER, JR., Silver Creek
Business
PERCY HUGH MILLER, Yazoo City
Engineering
WILDA L. MILLER, Starkville
Business
BENNIE EDWARD MILLICAN, Shelby
Agriculture
CHARLES FRANK MITCHELL, Carthage
Business
EARL BRUCE MITCHELL, Louisville
Agriculture
VICTOR G. MITCHELL, Meridan
Engineering
CHAMBLISS MIZELLE, Laurel
Business
Sigma Pi
CHARLES CLARISE MOLPUS, Philadelphia
Education

THE SOPHOMORES

LYON
McCARLEY
McCARTHY
McCLENDON
McCOLLUM
McCORMICK, JR.
McCORMICK
McDANIEL

McDEARMAN
McDONALD
McDONALD, JR.
McDONALD
McDONALD
McDOWELL
McDUFFIE, JR.
McELROY

McFARLING
McGEE, JR.
McGINNIS
McGRAW
McGRAW
McHANN
McGEE
McKEITHEN

McKELL
McKINNON
McMILLAN
McMULLEN
McNAIR
McNEAL, JR.
McNEEL
McNEEL

McNEESE
McNEILL
McPHERSON
McQUINN
McRAE
McVEY
McWHORTER
MAGERS

MAGERS
MAGOON
MALLETTE
MARCHBANKS
MARLER
MARTIN
MARTIN, JR.
MARTIN, JR.

MASON
MATTHEWS
MAXWELL
MAYHAN
MEACHAN
MEDLEY
MELTON
MERCIER

MERIDITH
MERRILL
MIDDLETON
MILLARD
MILLER
MILLER, JR.
MILLER
MILLER, JR.

MILLER
MILLER
MILLICAN
MITCHELL
MITCHELL
MITCHELL
MIZELLE
MOLPUS

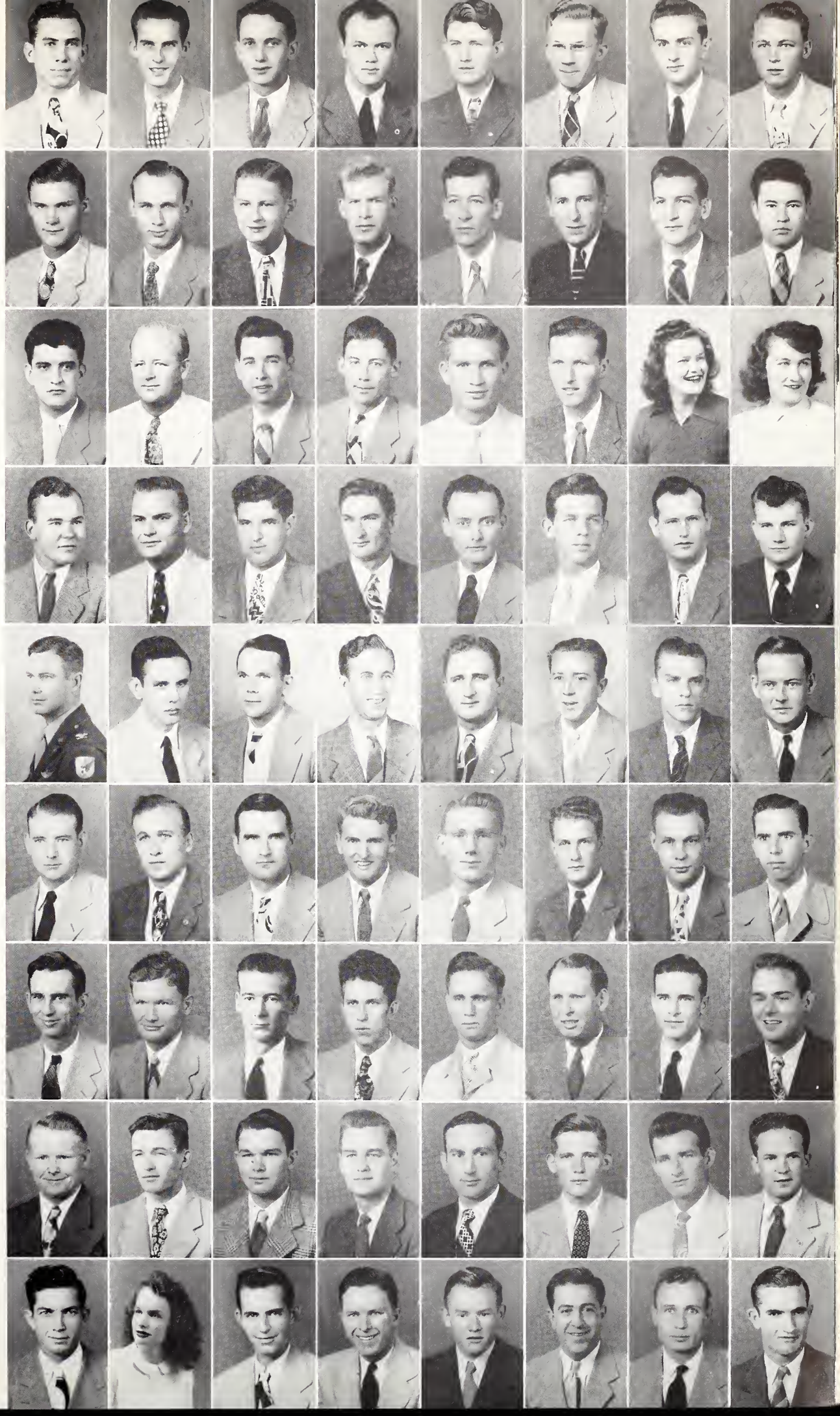

Much Cheer?

JAMES T. MONK, Jackson
Engineering
CHARLES WARREN MOODY, Poplarville
Science
ELBERT LEE MOORE, Calhoun City
Agriculture
LEWIS LEON MONROE, Decatur
Agriculture
BYRON MADDOX MOSS, Batesville
Agriculture
Kappa Sigma
GILBERT MONTGOMERY, Dennis
Agriculture
LESTER ARTHUR MOSS, Paden
Engineering
WILKINS HENRY MONTGOMERY, Edwards
Agriculture
Kappa Sigma
WIKLLIAM MARSHALL MONTGOMERY, Jackson
Science
Sigma Phi Epsilon
CHARLES MONTY, JR., Jonestown
Agriculture
Kappa Sigma
FRED LOUIS MORGANTI, Clarksdale
Education
WILLIAM MACK MORRIS, JR., Columbus
Agriculture
EMORY GENE MORRISON, Utica
Agriculture
DAVID L. MORROW, Brandon
Agriculture
HUGH McDONALD MORSE, Jackson
Business
Kappa Sigma
NOCHOLAS M. MOSGOVOY, Atlanta
Engineering
HUBERT BENFORD MULLINS, Merigold
Business
GEORGE WILLIAM MURPHY, Vicksburg
Science
Theta Xi
LINVIAL HUBERT MURRAY, Rose Hill
Education
WALTER GREER NANNEY, Okolona
Engineering
JULIUS TELFORD NEELY, Jackson
Business
JACK JOUAD NICOLA, Vicksburg
Engineering
LUCIAN BLAND NOBLE, Fayette
Engineering
Kappa Sigma
ROBERT DUANE NOEL, Hillsboro
Agriculture
THOMAS VAUGHN NOLAND, Vicksburg
Business
LOUIS E. NORMAN, Columbia
Business
FRANKIE NOVAK, Robertsdale
Agriculture

MURL MIZELL O'BRANNON, Maben
Education
CLIFFORD FABIN O'CONNOR, JR., Gulport
Business
WILLIAM FELIX ODUM, Starkville
JIMMIE LEE OGLESBY, Jackson
Engineering
HAZEL RUTH OGLETREE, Shelby
Education
KIMBLE NOAL O'NEAL, Saucier
Education
OTIS MARVIN OSWALT, Starkville
Business
THOMAS GREEN OSWALT, Jackson
Science
CLAYTON D. OTT, Calidonia
Business
HAROLD CLAUDE OVERTON, Gulfport
Engineering
Sigma Alpha Epsilon
IRA EDWIN OWEN, Meredian
Business
JOHN CURTIS PAGE, Starkville
Business
TONY PANDOLFI, Shaw
Engineering
DAVID W. PARKER, Ocean Springs
Engineering
ROY LOTT PARKER, JR., Bonita
Agriculture
WILLIAM JAMISON PARKS, Cleveland
Agriculture
WILLIE FRANK PARSONS, Corinth
Science
JOSEPH MARIAN PEARCE, Brooklyn
Education
LAMAR PEARSON, JR., Purvis
Business
BINFORD HARDY PEEPLES, Eupora
Business
BILLY F. PEERY, Meridian
Engineering
JOHN R. PEGUES, JR., Tupelo
Business
COEN ESTON PERROTT, Sumit
Agriculture
MARY JANE PERRY, Grenada
Business
MARCUS WIRT PETERSON, Sturgis
Agriculture
JOSEPH BEVERLY PETTWAY, Russum
Agriculture
WILL WATSON PEVEY, Crystal Springs
Agriculture
WILLIE EDWARD PHILLIPS, Corinth
Engineering
ANTHONY J. PHILLIPS, Bay St. Louis
Engineering
Phi Kappa Theta
ROBERT C. PIERCE, Collinsville
Engineering
WILLIAM HARDIN PIGFORD, Toomsuba
Agriculture
ALVIS CHESTER PILGREEN, Calhoun City
Agriculture
JAMES N. PITTMAN, Pontotoc
Engineering
WILLIAM C. PITTMAN, Pontotoc
Engineering
WILLIAM MITCHELL PITTS, Indianola
Agriculture
Pi Kappa Alpha
PHILLIP GORDON PLANCHARD, Ruth
Education
FLETCHER BENSON PORTER, Lambert
Engineering
WILLIAM F. PORTER, Starkville
Business
WILLIE PIERCE POUNDS, Booneville
Engineering
DONALD HUNT POWELL, Starkville
Agriculture
ROBERT WAINWRIGHT POWELL, Sunflower
Agriculture
WILLIAM CARROLL POWELL, Hattisburg
Engineering
JAMES ROBERT PRATT, Pope
Engineering
ROBERT ALLEN PRICE, Meridian
Engineering
RICHARD BAKER PRICHARD, Booneville
Agriculture

THE SOPHOMORES

MONK
MOODY
MOORE
MONROE
MOSS
MONTGOMERY
MOSS
MONTGOMERY

MONTGOMERY
MONTY, JR.
MORGANTI
MORRIS, JR.
MORRISON
MORROW
MORSE
MOSGOVOY

MULLINS
MURPHY
MURRAY
NANNEY
NEELY
NICHOLA
NOBLE
NOEL

NOLAND
NORMAN
NOVAK
O'BRANNON
O'CONNOR, JR
ODUM
OGLESBY
OGLETREE

O'NEAL
OSWALT
OSWALT
OTT
OVERTON
OWEN
PAGE
PANDOLFI

PARKER
PARKER, JR.
PARKS
PARSONS
PEARCE
PEARSON, JR.
PEEPLES
PEERY

PEGUES, JR.
PERROTT
PERRY
PETERSON
PETTWAY
PEVEY
PHILLIPS
PHILLIPS

PIERCE
PIGFORD
PILGREEN
PITTMAN
PITTMAN
PITTS
PLANCHARD
PORTER

PORTER
POUNDS
POWELL
POWELL
POWELL
PRATT
PRICE
PRICHARD

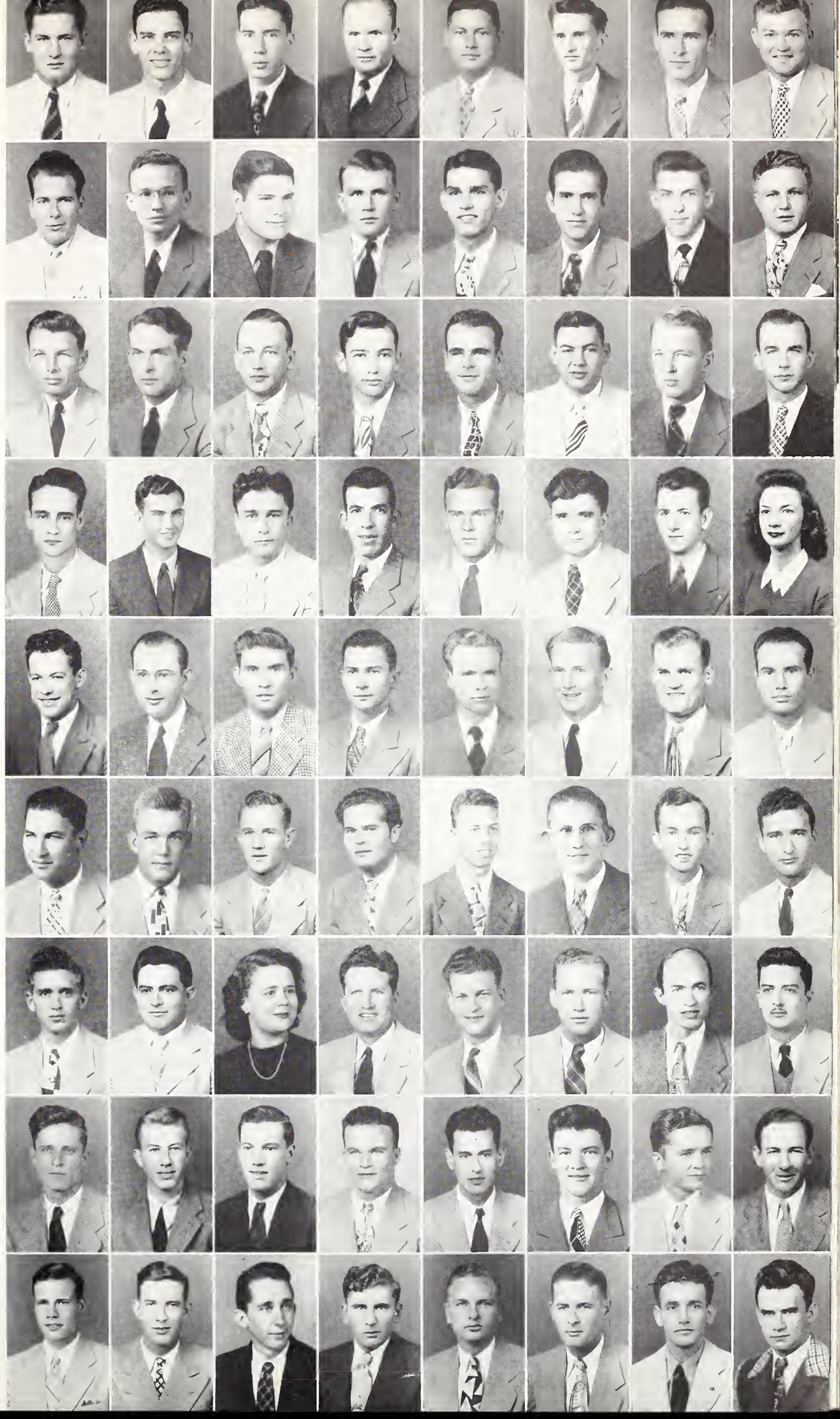

And you're such a nice man

EDWIN WESLEY PRINZ, Grenada
Engineering
JAMES ADDIE PRIVETT, JR., Stonewall
Business
JAMES WHITE PRYOR, West Point
Engineering
ELTON THERON PUTNAM, Harperville
Agriculture
JAMES D. PUTNAM, Harperville
Business
CALVIN GORDON RAMSEY, Birmingham, Ala.
Engineering
DERO SAUNDERS RAMSEY, Starkville
Agriculture
JOHN ALLISON RANDLE, JR., Starkville
Agriculture
MARLIN D. RANDLE, Starkville
Agriculture
Sigma Phi Epsilon
FRANK EDWARD RATCLIFF, Natchez
Education
Sigma Chi
MARVIN L. RATCLIFF, JR., Philadelphia
Business
GORDIN L. RAWLS, Jackson
Business
CONDAR P. RAY, Hackleburg, Ala.
Education
WILEY EDWARD RAY, Sharon
Education
WILLIAM B. RAY, Louisville
Business
Sigma Chi
DURWARD THIGPEN READ, Bay Springs
Engineering
J. C. READY, McComb
Business
Lambda Chi Alpha
JOHN RAY REAGAN, Tylertown
Science
Sigma Pi
ALFRED SIMPSON REED, JR., Water Valley
Agriculture
JAMES SLAUGHTER REED, Silver City
Business
Phi Kappa Alpha
PAUL N. RENFROE, Lena
Education
JOHN ELLZEY REVELL, Houston
Engineering
WADE H. REEVES, JR., Greenwood
Business
R. J. REYNOLDS, Harperville
Agriculture
CLARENCE ROWE RHETT, Columbus
Business
Kappa Alpha
GEORGE MARK RICHARDSON, Macon
Engineering

WILLIAM LAVENDER RICHMOND, Summit
Business
CLARENCE W. RILEY, JR., Oxford
Engineering
ARTHUR OWEN RINGOLD, Cleveland
Agriculture
JULIAN WRAY RIVES, Indianola
Business
DONALD EARLE ROBINSON, Memphis
Education
JOE YOUNG ROBINSON, Corinth
Business
LEE ROBINSON, JR., Hickory
Engineering
SHELBY WILLIAM ROBY, JR., Kosciusko
Business
GEORGE EDWIN RODRIGUEZ, Pascagoula
Engineering
FRED DOUGLAS ROGERS, Nettleton
Agriculture
WALTER GRAHAM ROGERS, JR., Eeru
Agriculture
LOYD G. RONE, Ethel
Agriculture
JOHN WILTON ROWE, Byhalia
Business
ROBERT H. RUEFF, McComb
Business
GLENN B. RUFFIN, Laurel
Science
WILLIAM HENRY RUFFIN, JR., New Augusta
Agriculture
ERNEST CHESTER RUNDLE, Meridian
Science
WILLIAM GOIBEL RUNYON, JR., Jackson
Science
JOHN CHEATHAM RUSH, Philadelphia
Agriculture
ERNEST EVERETTE RUSSELL, Carpenter
Science
HERMAN ELIZE RUSSELL, Pontotoc
Agriculture
WILLIAM KEITH RUSSELL, Union
Engineering
ALBERT L. SAGE, Drew
Science
JAMES AUBREY SAUDERS, Meridian
Science
JOHN MAJURE SANDERS, Harperville
Agriculture
JAMES MORRIS SAPPINGTON, Eeru
Engineering
JEWELL PERCY SARTAIN, Nesbitt
Education
RAY M. SARTOR, Hamilton
Agriculture
WILLIAM MALCOLM SAVAGE, Webb
Business
WILLIAM MYLES SAVELLE, Columbus
Engineering
GEORGE THOMAS SAXON, Philadelphia
Business
FRANK CURTIS SCARBOROUGH, Gulfport
Business
RICHARD P. SCHMITZ, Amory
Science
HAROLD LEWIS SCHNEIDER, Jackson
Business
RAY RICHARD SCHOONOVER, Greenville
Engineering
HENRY CONRAD SCHROEDER, Brookhaven
Engineering
HUGH IVY SCOTT, Jackson
Engineering
THOMAS E. SELF, Birmingham
Business
HENRY OLAF SESSUMS, Tutwiler
Engineering
JAMES IRVIN SESSUMS, Lena
Agriculture
CHARLES LEE SHELTON, Ripley
Agriculture
DON ROBERT SHARP, Louisville
Engineering
JOE ALLEN SHEPPARD, Birmingham, Ala.
Education
JAMES H. SHETTLES, Pontotoc
Agriculture
J. C. SIDES, Coffeville
Agriculture
WESLEY NORMAN SIMINEAU, Quiney
Education

THE SOPHOMORES

PRINZ
PRIVETT, JR.
PRYOR
PUTNAM
PUTNAM
RAMSEY
RAMSEY
RANDLE, JR.

RANDLE
RATCLIFF
RATCLIFF, JR.
RAWLS
RAY
RAY
RAY
READ

READY
REAGAN
REED, JR.
REED
RENFROE
REVELL
REEVES, JR.
REYNOLDS

RHETT
RICHARDSON
RICHMOND
RILEY, JR.
RINGOLD
RIVES
ROBINSON
ROBINSON

ROBINSON, JR.
ROBY
RODRIGUEZ
ROGERS
ROGERS, JR.
RONE
ROWE
RUEFF

RUFFIN
RUFFIN, JR.
RUNDLE
RUNYON, JR.
RUSH
RUSSELL
RUSSELL
RUSSELL

SAGE
SAUDERS
SANDERS
SAPPLINGTON
SARTAIN
SARTOR
SAVAGE
SAVELLE

SAXON
SCARBOROUGH
SCHMITZ
SCHNEIDER
SCHOONOVER
SCHROEDER
SCOTT
SELF

SESSUMS
SESSUMS
SHELTON
SHARP
SHEPPARD
SHETTLES
SIDES
SIMINEAU

New members of the M Club

WOOTEN DWYDELL SIMPSON, Tomnolen
Education
EDWARD B. SINGLETARY, Meridian
Engineering
WILLIAM PARKE SISSELL, Water Valley
Agriculture
ESTILL LAMAR SISTRUNK, Walnut Grove
Agriculture
ROBERT THOMAS SLOAN, Abbeville
Engineering
GWERRANT SMATHERS, Raymond
Education
CHARLES PIERCE SMITH, Meridian
Engineering
CLIFTON D. SMITH, Hazlehurst
Engineering
DAVID LAMAR SMITH, Bogue Chitto
Agriculture
EMMETTE M. SMITH, Port Gibson
Engineering
ERNEST MARK SMITH, Meridian
Engineering
GRADY L. SMITH, Decatur
Education
LAWRENCE E. SMITH, Brookhaven
Agriculture
RAYBURN SMITH, Tunica
Engineering
SAM ELLARD SMITH, Pittsboro
Engineering
THOMAS MITCHELL SMITH, Biloxi
Science
TRUETT HENRY SMITH, Hazlehurst
Education
WILLIAM ARNOT SMITH, Biloxi
Engineering
ROBERT LEE SNEED, Vicksburg
Engineering
ROBERT EDWARD SORRELS, West Point
Business
JOHN O'RILEY SOUTHWARD, JR., Tishomingo
Education
EUGENE SPEARMAN, Coffeville
Engineering
JOHN ANGOLO SPEIGHTS, JR., Sardis
Agriculture
WAYNE F. SPELL, JR., Georgetown
Engineering
ELLIS LINCOLN SPENCER, Fulton
Engineering
JAMES E. SPRINGER, Okolona
Engineering
JOHN SHIRLEY STANDIFER, Greenwood
Agriculture
RICHARD JACKSON STANLEY, State College
Agriculture
J. H. STANTON, Greenwood
Engineering
FLOYE STEADMAN, Greenville
Business
WILLIAM McCAULEY STEPHENS, Senatobia
Business
WILLIAM PAINE STEVENSON, Raymond
Engineering
DAVID HENRY STEWART, Houston
Business
GEORGE D. STEWART, Amory
Science
LAMAR LUCIUS STOKES, Meadville
Agriculture
TROY WILLIAM STORM, Brookhaven
Agriculture
HAROLD TRENTON STRAIN, Starkville
Engineering
BETTY JOYCE STRINGFELLOW, Louisville
Science
CARL WINFRED STUART, Randolph
Education
PATTERSON WALKER SUDDOTH, Starkville
Business
CECIL JAMES SULLIVAN, Magee
Agriculture
MARY LOUISE SULLIVAN, Pascagoula
Science
LIONEL G. SUMMERFORD, Amory
Engineering
JOHN FRANK SUTTON, Indianola
Agriculture
FRANK STEVEN SWALM, Brookhaven
Education
FRANK B. SWEARENGEN, Oakland
Agriculture
SAM L. SWETT, Vicksburg
Agriculture
LAWRENCE E. SWITZER, Inverness
Agriculture
WILLIAM GROVER TALBERT, Jackson
Engineering
DOUGLAS TAYLOR, Meridian
Agriculture
JAMES PAUL TALLEY, Pontotoc
Science
HILLRIE TANNER, Jackson
Engineering
THOMAS EDWARD TATE, JR., McComb
Engineering
CLARENCE V. TAYLOR, Como
Business
MABRY JOSEPH TAYLOR, Carrollton
Engineering
HARRY HERBERT TEASLEY, JR., Starkville
Business
CHARLES MARION TENHET, Drew
Business
KATHERINE E. THAMES, Hattisburg
Business
WILLIAM R. THAMES, Hattisburg
Business
JOSEPH BROWN THOMAS, Tupelo
Engineering
WALTER GOOKWIN THOMAS, Vicksburg
Engineering
WILLIAM C. THOMAS, JR., Starkville
Business
WILLIAM C. THOMAS, Moss Point
Engineering
HENRY MORAN THOMASON, Marvell, Arkansas
Agriculture
JOE BURKETT THOMPSON, Bassfield
Agriculture
HAROLD GRAHAM THOMPSON, Vicksburg
Engineering
WILLIAM CRAWFORD THOMPSON, JR., Forest
Engineering
WILLIAM GRIFFIN THOMS, Hattisburg
Business
DWIGHT THORNHILL, Sandy Hook
Agriculture
WILLIAM CLAUD THRIFT, Tupelo
Business
JOE P. TILLMAN, Greenwood
Business
CHARLES WILLIS TINGLE, Philadelphia
Education
CHARLES B. TISDALE, Isola
Science
JOHN COLEMAN TOMLINSON, Gulfport
Engineering
ERON RONDO TOOTLE, Ocean Springs
Education
WILLIAM MANDELL TRAMEL, Sylvarena
Education
MALCOLM H. TRAVIS, Magnolia
Engineering
EDWARD LEROY TRAWEEK, Columbus
Agriculture
DOC LEON TRIGGS, JR., Hattiesburg
Agriculture
GENE AUSTIN TRIGGS, Hattiesburg
Education

THE SOPHOMORES

SIMPSON
SINGLETARY
SISSELL
SISTRUNK
SLOAN
SMATHERS
SMITH
SMITH
SMITH
SMITH
SMITH
SMITH
SMITH
SMITH
SMITH
SMITH
SMITH
SMITH
SNEED
SORRELLS
SOUTHWARD, JR.
SPEARMAN
SPEIGHTS, JR.
SPELL, JR.
SPENCER
SPRINGER
STANDIFER
STANLEY
STANTON
STEADMAN
STEPHENS
STEVENSON
STEWART
STEWART
STOKES, JR.
STORM
STRAIN
STRINGFELLOW
STUART
SUDDOTH
SULLIVAN
SULLIVAN
SUMMERFORD
SUTTON
SWALM
SWEARENGEN
SWETT
SWITZER
TALBERT
TAYLOR
TALLEY
TANNER
TATE, JR.
TAYLOR
TAYLOR
TEASLEY, JR.
TENHET
THAMES
THAMES
THOMAS
THOMAS
THOMAS, JR.
THOMAS
THOMASON
THOMPSON
THOMPSON
THOMPSON, JR.
THOMS
THORNHILL
THRIFT
TILLMAN
TINGLE
TISDALE
TOMLINSON
TOOTLE
TRAMEL
TRAVIS
TRAWEEK
TRIGGS, JR.
TRIGGS

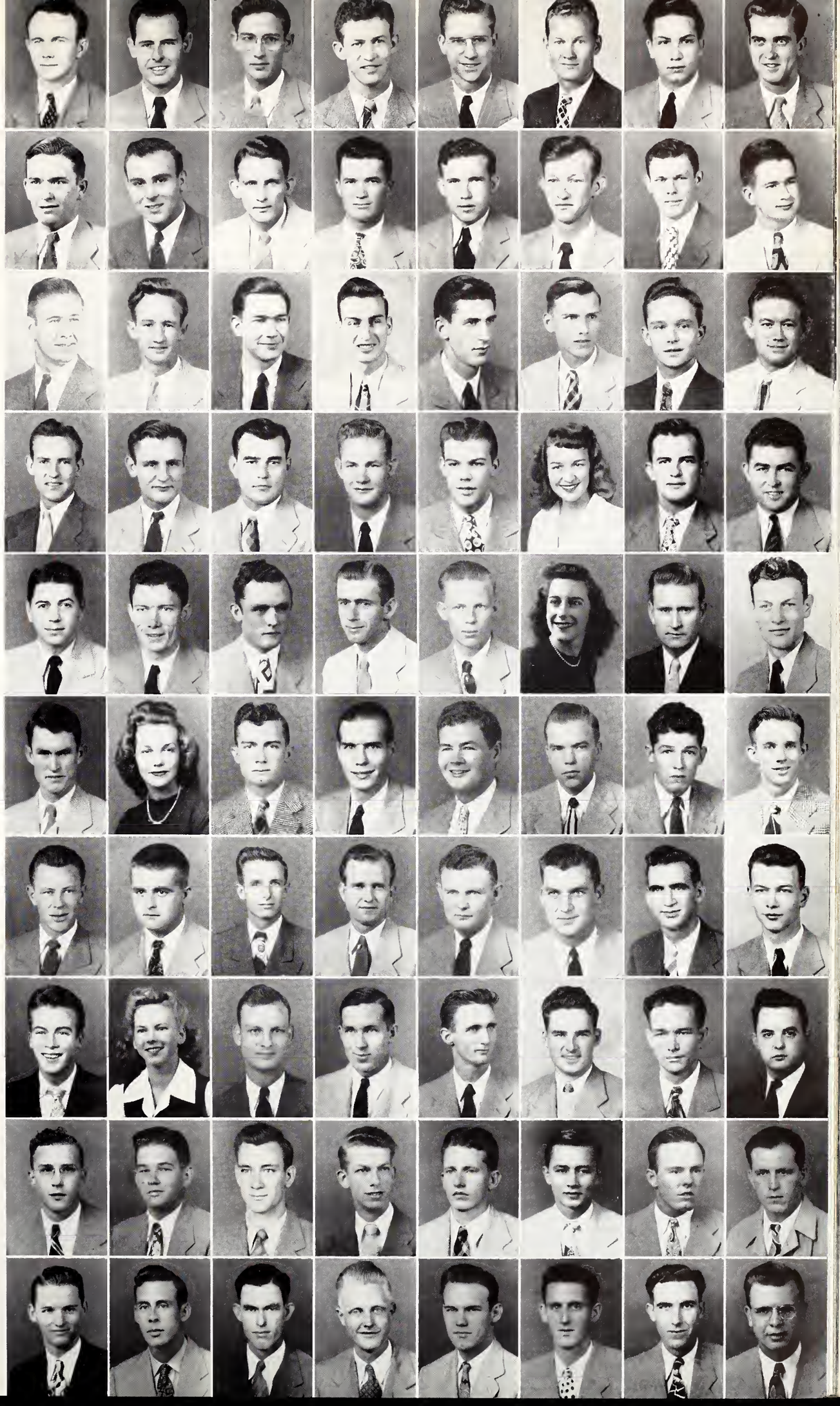

Just restin'

LAURA JOHNSON TRIPLETT(Mrs.), Hattiesburg
Education
JACK HOKE TROUTT, Charleston
Agriculture
OBIE LARKIN TURNER, Louisville
Agriculture
PHILIP DUKE TURNER, Tunica
Business
ROBERT EARL TURNER, Kosciusko
Engineering
WALLACE E. TURNER, Vinegar Bend, Ala.
WILLIAM JACK TURNEY, Lyon
Engineering
HOWARD LINDSEY TURPIN, JR., Vicksburg
Business
LANNIS L. TYNES, Liberty
Engineering
PAUL H. UPTON, Walnut Grove
Engineering
JAMES A. VANDERBOOM, Memphis, Tenn.
Engineering
JAMES W. VANCE, Varaman
Business
ELLIE LEE. VAUGHAN, JR., Amory
Education
MILDRED PHAYREE VAUGHAN, Starkville
Education
BENNIE DAVIS VERELL, Houston
Engineering
HOWARD DOVAN WALKER, Magee
Business
JACK R. WALKER, Meridian
Engineering
MEREDITH MOORE WALKER, Horn Lake
Engineering
WILLIAM A. WALKER, Magee
Agriculture
WILLIAM CASWELL WALKER, Coldwater
Agriculture
WILLIAM OTIS WALKER, DeKalb
Engineering
CLINTON E. WALLACE, Yazoo City
Science
MYRTLE C. WALTERS, Aberdeen
Business
HENRY LEE WARNACK, McComb
Engineering
PAUL EDWARD WARNER, Big Creek
Agriculture
BENJAMIN HUGH WARREN, JR., Jackson
Engineering
WILLIAM F. WATROUS, Long Beach
Business
JOSEPH D. WEAVER, Ackerman
Business
JOE HURREY WEBB, Quitman
Education
WILLIAM W. WEBB, Cottage Grove, Tenn.
Education

CLOYD W. WELCH, West Point
Business
WILLIAM WHITE WELCH, Iuka
Engineering
HERMAN LEE WELLS, Senatebia
Business
BERNARD LAMAR WESTBROOK, JR., McComb
Science
EDWARD NOTT WHEELER, Cleveland
Agriculture
BARNES ORIS WHITT, West Point
Education
JOSEPH BUFORD WHITESIDE, Tupelo
Business
ERWIN CHEATHAM WILBOURNE, Columbus
Business
DAVIS M. WILKERSON, Starkville
Science
JAMES MORVEN WILKINSON, JR., Lauderdale
Agriculture
THOMAS LILL WILKERSON, Starkville
Business
BEDFORD FORREST WILLIAMS, Como
Agriculture
JACK RILEY WILLIAMS, Tupelo
Science
JOHN SHARP WILLIAMS, IV, Washington, D. C.
Engineering
L. D. WILLIAMS, Memphis, Tenn.
Education
THARON DUREL WILLIAMS, Leakesville
Agriculture
CATHERINE ONEAL WILLIFORD, Starkville
Business
ROBERT C. WILLIS, Big Creek
Engineering
HARRY MAURY WILSON, Tupelo
Engineering
JOE HOOD WILSON, Belefontaine
Agriculture
JULIAN GREAVES WILSON, Tupelo
Engineering
ROBERT BERKLEY WILSON, Vicksburg
Engineering
ROBERT BROWN WILSON, Lake Cormorant
Engineering
TIMOTHY COOPER WILSON, McComb
Business
EVANS RILEY WINTER, Leland
Engineering
JAMES WILLIAM WISE, Mathiston
Education
WILLIAM D. WOLEBEN, Gulfport
Engineering
OSCAR JOHN WOODROW, JR., Jackson
Engineering
JAMES ATKINSON WOODS, Graysport
Engineering
PAUL J. WOODWARD, JR., Indianola
Engineering
JOHN THOMAS WOODSON, Sturgis
Business
OTIS BURTON WOOLEY, Marks
Business
SIDNEY LEWIS WORTHY, Picayune
Business
GLENN ALVIN WORTHINGTON, Brandon
Agriculture
TOM W. WORTHINGTON, Cleveland
Engineering
JESSE F. WRIGHT, Hattiesburg
Engineering
JOHN HENRY WRIGHT, JR., Lucedale
Engineering
JAMES VICKERS WYATT, Pascagoula
Engineering
FRANK PRESTON YARBROUGH, Meridian
Engineering
REX ALLEN YARBROUGH, Baldwyn
Agriculture
HERMAN LAVELL YEATMAN, Maben
Education
GEORGE WILSON YEATES, Moorehead
Agriculture
MITCHELL JOHN YELVERTON, Louin
Engineering
HANSELL NORWOOD YORK, Jackson
Engineering
HARMON DONALD YOUNG, New Augusta
Engineering
BYRON RAY YOUNG, Columbus
Education
FRANK McEACHERN YOUNGBLOOD, Glenallen
Business

THE SOPHOMORES

TRIPLETT
TROUT
TURNER
TURNER
TURNER
TURNER
TURNEY
TURPIN, JR.

TYNES
UPTON
VANDERBOOM
VANCE
VAUGHN, JR.
VAUGHN
VERRELL
WALKER

WALKER
WALKER
WALKER
WALKER
WALKER
WALLACE
WALTERS
WARNACK

WARNER
WARREN, JR.
WATROUS
WEAVER
WEBB
WEBB
WELCH
WELCH

WELLS
WESTBROOK, JR.
WHEELER
WHITT
WHITESIDE
WILBOURNE
WILKERSON
WILKINSON, JR.

WILKERSON
WILLIAMS
WILLIAMS
WILLIAMS
WILLIAMS
WILLIAMS
WILLIFORD
WILLIS

WILSON
WILSON
WILSON
WILSON
WILSON
WILSON
WINTER
WISE
WOLEBEN

WOODROW, JR.
WOODS
WOODWARD, JR.
WOODSON
WOOLEY
WORTHY

WORTHINGTON
WORTHINGTON
WRIGHT
WRIGHT, JR.
WYATT
YARBROUGH
YARBROUGH

YEATMAN
YEATES
YELVERTON
YORK, JR.
YOUNG
YOUNG
YOUNGBLOOD

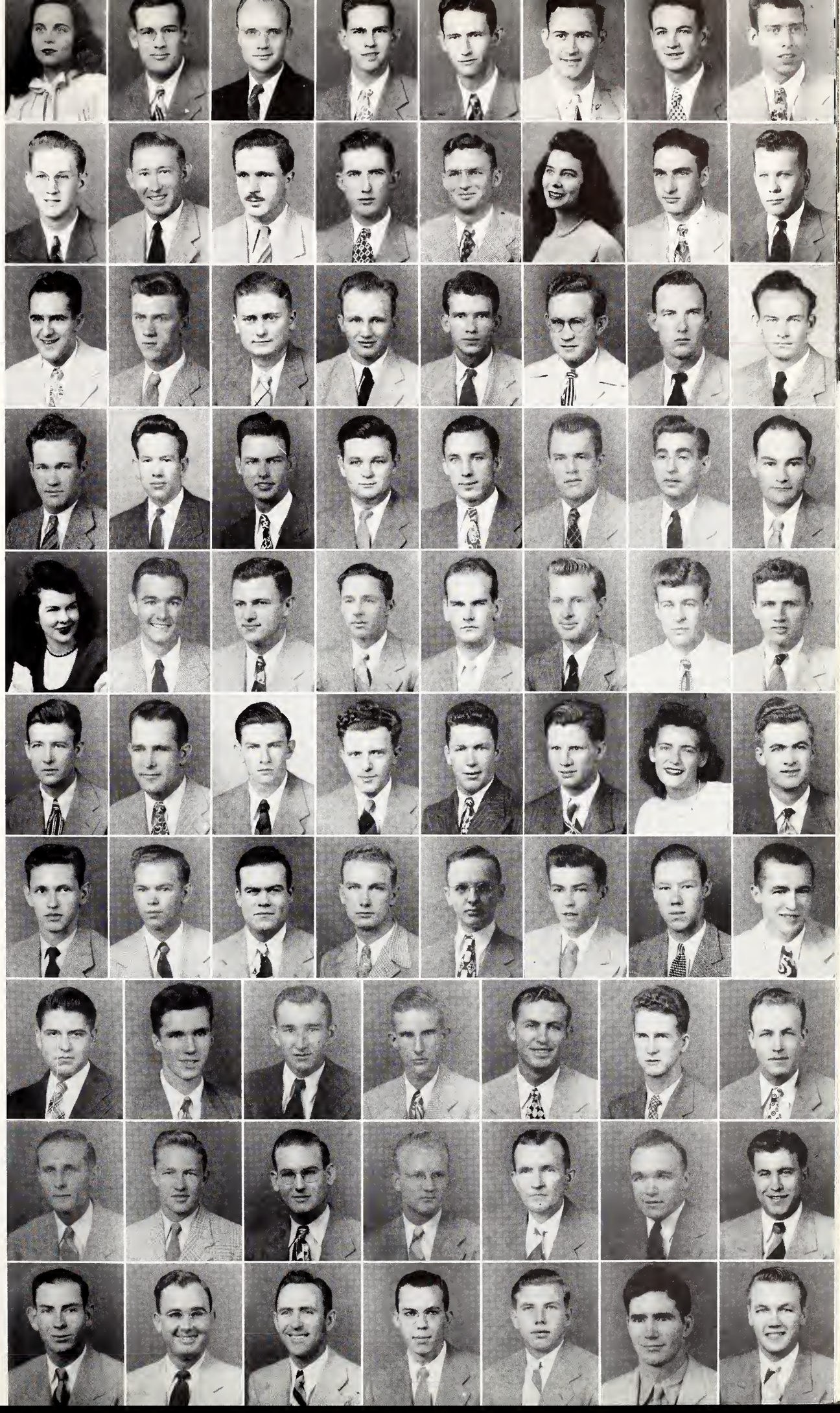

The

Never was there a more appropriate term coined than "freshman." These students are fresh from the high schools. They are fresh from the loving and protecting arms of their parents. They are fresh from the small classrooms where each was known as an individual, not a number. They are now under the ever-watchful eye of a hard-driving sophomore who has more details for them to do in one day than their Pops had for them through a period of weeks. These freshmen ask a lot of silly questions and commit many errors but soon they will discover that they can think for themselves and then MSCW will catch their eyes and they will try every hair-restorer in the books to make themselves less obnoxious to look at. They won't be "Freshmen" long.

FRESHMAN CLASS

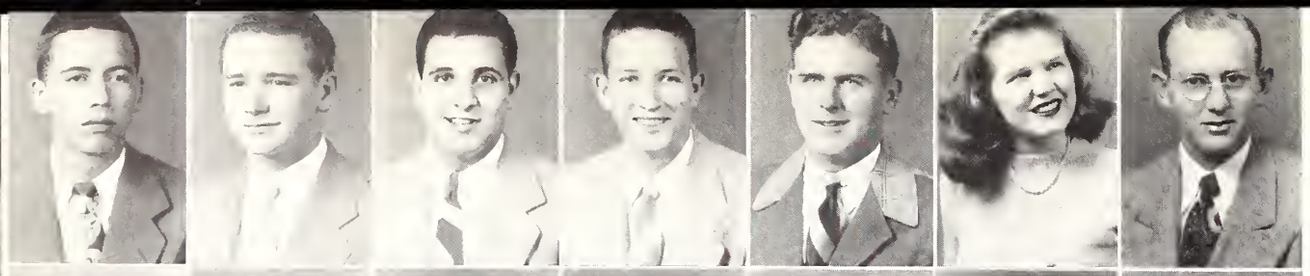

AARON, JR.
ABEL, JR.
ABIDE, JR.
ADAMS
ADAMS
ADAMS
ALLISON

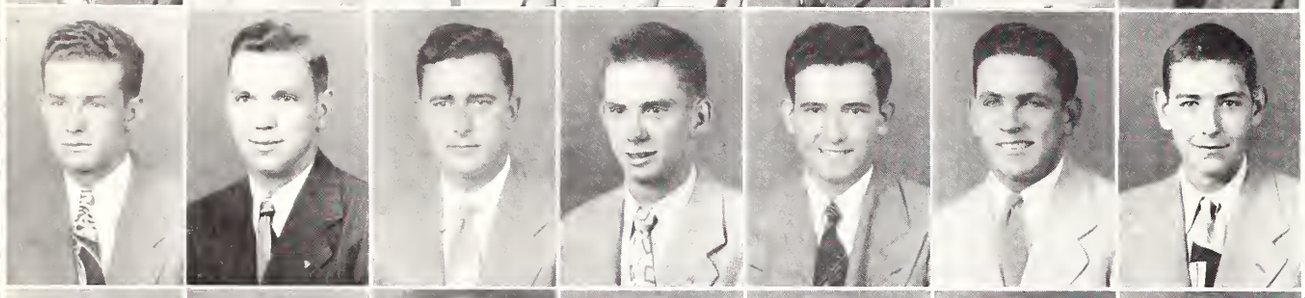

ALLRED
ANDERS
ANDERSON
ARMSTRONG
ATKINS
ATWOOD
BALL

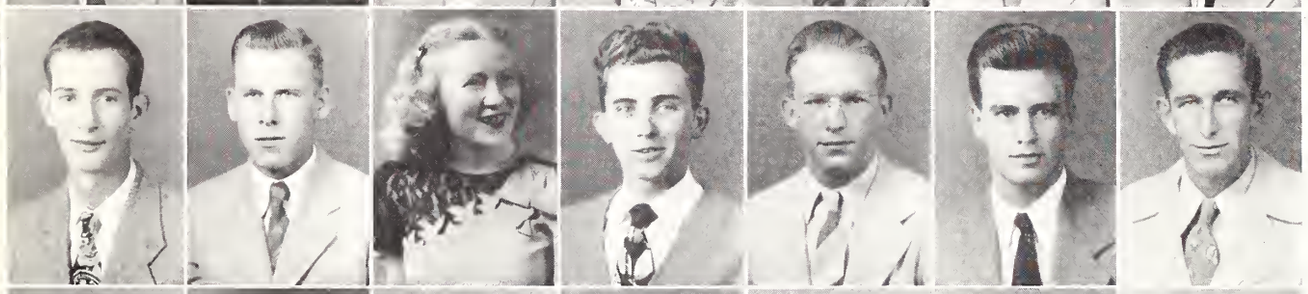

BARKER
BARLOW
BARR
BARRETT
BARTON
BASKIN
BEARD

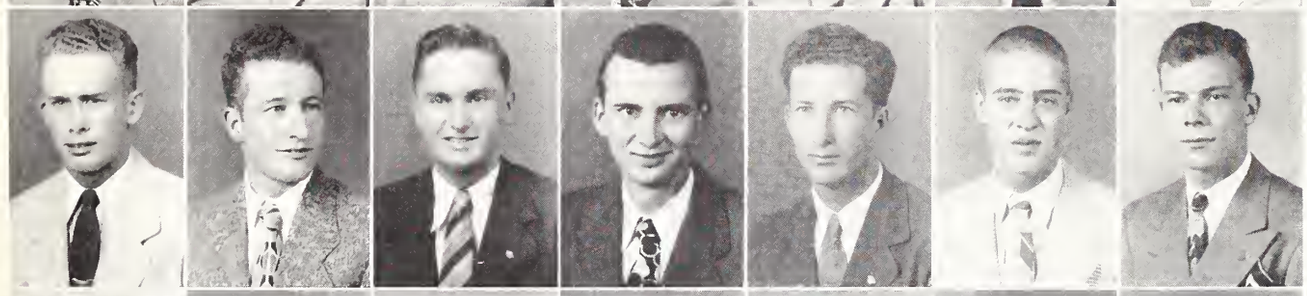

BEASLEY
BEASLEY
BELL
BERRY
BICKERSTAFF
BLACKMON
BLAIN

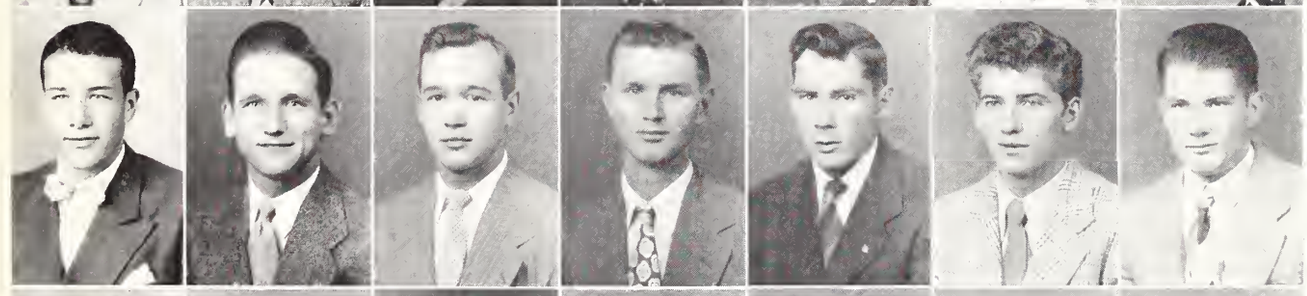

BLAKE
BLANK
BLANTON
BONNER
BOST
BOX
BOYD, JR.

BOYD
BOYER
BRADY, JR.
BRAMLETT
BRASWELL
BREWER
BRIGGS

BROWN
BROWN
BROWN
BROWN
BROWN
BROWN, JR.
BRUNSON

BRYANT
BULLOCK
BURGE, JR.
BURKLEY
BURNS, JR.
BURROUS
BUTLER

WILLIAM EDGAR AARON, JR., Lyon
Business

JAMES FRED ABEL, Belzoni
Agriculture

ALBERT KALIL ABIDE, Greenwood
Business

GERALD LEE ADAMS, Amory
Science
Pi Kappa Alpha

WILLIAM LANIER ADAMS, Macon
Agriculture

YANCEY LEA ADAMS, Greenwood
Education
Chi Omega

NAPOLEON PAUL ALLISON, Olive Branch
Agriculture

CHARLES RAYMOND ALLRED, Harriston
Business

ALBERT TAYLOR ANDRES, Jackson
Business
Sigma Phi Epsilon

JAMES E. ANDERSON, Gulfport
Education

LAUGHLIN CHARLES ARMSTRONG, Pascagoula
Engineering
Theta Xi

LAWRENCE GIPSON ATKINS, Corinth
Engineering

EMMETT RAY ATWOOD, Kosciusko
Business
Pi Kappa Alpha

ROBERT DEE BALL, Louisville
Engineering

RAYMOND BARKER, Marks
Engineering
Theta Xi

ERCEL EUGENE BARLOW, Mendenhall
Education

CROSETTE GROSS BARR, Carthage
Science

RAYMOND EARL BARRETT, Jackson

ROY LEO BARTON, Pittsboro
Business

ROBERT WELDON BASKIN, Vaiden
Business

LUE W. BEARD, Paden
Education

CHARLES WARE BEASLEY, Calhoun City
Sigma Chi

HORACE W. BEASLEY, Nettleton
Engineering

EDDIE DEVON BELL, Louisville
Business

GEORGE LEAVELL BERRY, Columbus
Education

JOHN LAFAYETTE BICKERSTAFF, Columbus
Education

EDWARD HAMILTON BLACKMON, Vicksburg
Science

JOHN BENNETT BLAIN, Greenwood
Business
Sigma Pi

BENJAMIN CLIFTON BLAKE, Jackson
Business

CHARLES ARTHUR BLANK, Memphis, Tenn.
Agriculture

JOHN CLIFTON BLANTON, Columbia
Business
Sigma Chi

MILFORD DEAN BONNER, Reform, Ala.
Agriculture

JAMES E. BOST, Ecru
Business

JAMES EMMETT BOX, Winona
Business

ALBERT HARTWELL BOYD, JR., Itta Bena
Agriculture

Some Judges

FRANCIS CLYDE BOYD, Drew
Agriculture

CHARLES EDWARD BOYER, Indianola
Agriculture
Pi Kappa Alpha

ROBERT JOSEPH BRADY, JR., Jackson
Business

R. V. BRAMLETT, Blue Springs
Engineering

BILLY BANE BRASWELL, Clarksdale
Business
Sigma Chi

CURTIS ANDERSON BREWER, Memphis, Tenn.
Engineering

PETE RICHARDSON BRIGGS, Greenwood
Business

BASIL HERBERT BROWN, Tchula
Business

ENIS TRENTON BROWN, Boonville

GEORGE EDWIN BROWN, Fulton
Science
Sigma Alpha Epsilon

GRADY CORTEZ BROWN, Smithville
Engineering

JULIUS HAGOOD BROWN, Gulport
Engineering
Sigma Pi

WILLIAM JOSEPH BROWN, JR.
Agriculture

WILLIAM CALVIN BRUNSON, Avalon
Agriculture

JAMES ADRON BRYANT, Calhoun City
Agriculture

WILLIE CLYDE BULLOCK, Bassfield
Agriculture

JOHN MOODY BURGE, JR., Jackson
Engineering
Sigma Alpha Epsilon

JACK EMILE BURKLEY, Natchez

HENRY ARNOLD BURNS, JR., Clarksdale
Engineering

HOMER CLAYTON BURROUS, West Point
Engineering
Sigma Chi

JOHN RAY BUTLER, Crestview, Fla.
Science

THE FRESHMEN

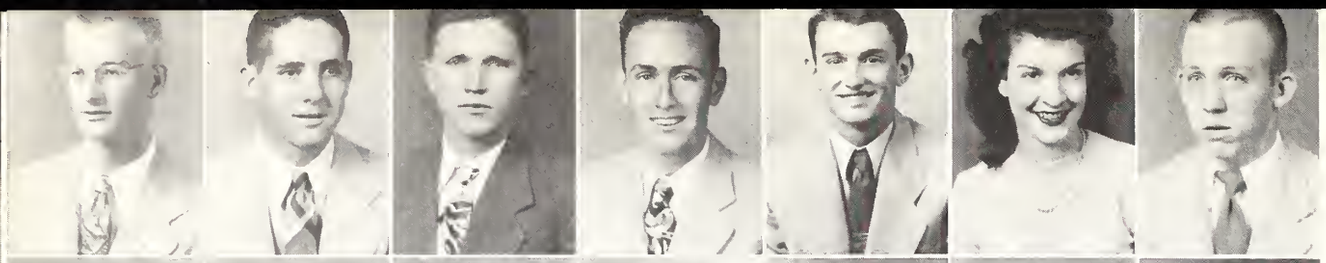

BYRD
CAFFEY
CAMP
CARNEY, JR.
CARPENTER
CARPENTER
CARTER

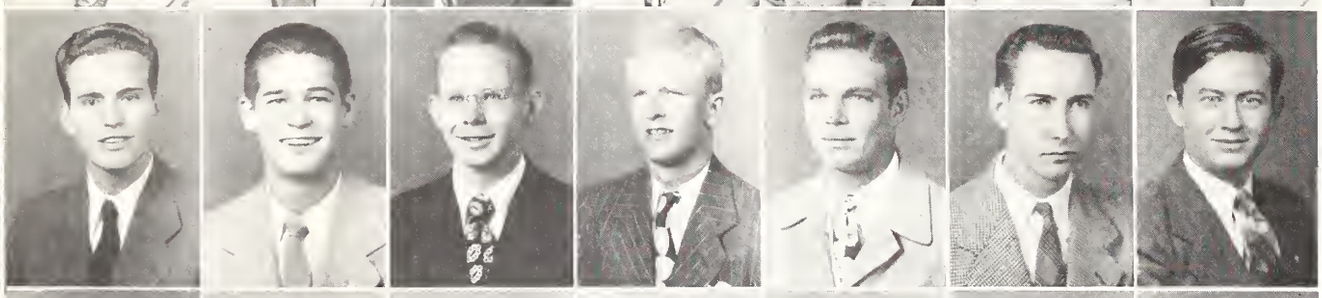

CARTLEDGE
CASE
CASE, JR.
CATES
CHAMBLEE
CHANDLER
CHESTER

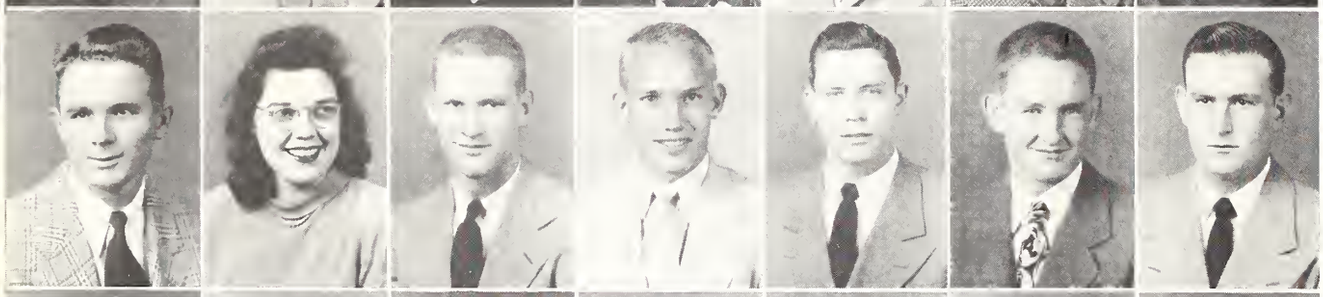

CLARK
CLARK
CLELAND
COLEMAN
COLTHORP
CONERLY
CONLEE

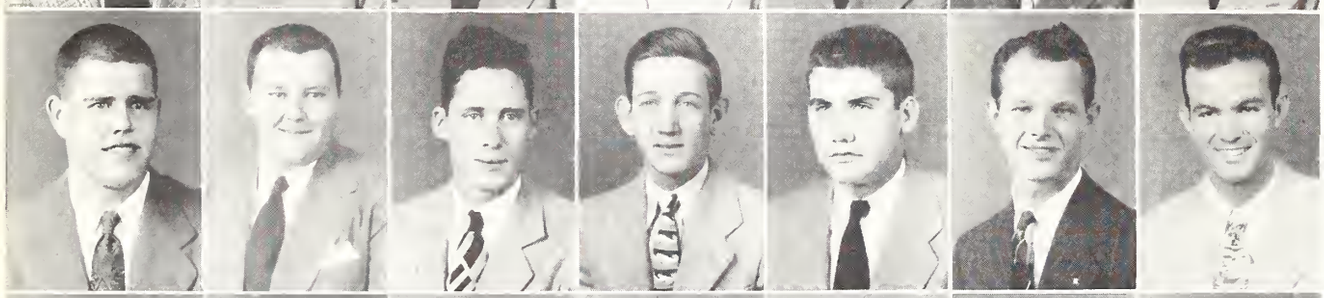

COOK
COOLEY
COOPWOOD ,JR.
CORBIN
CORLEY, JR.
COULSON
COWART

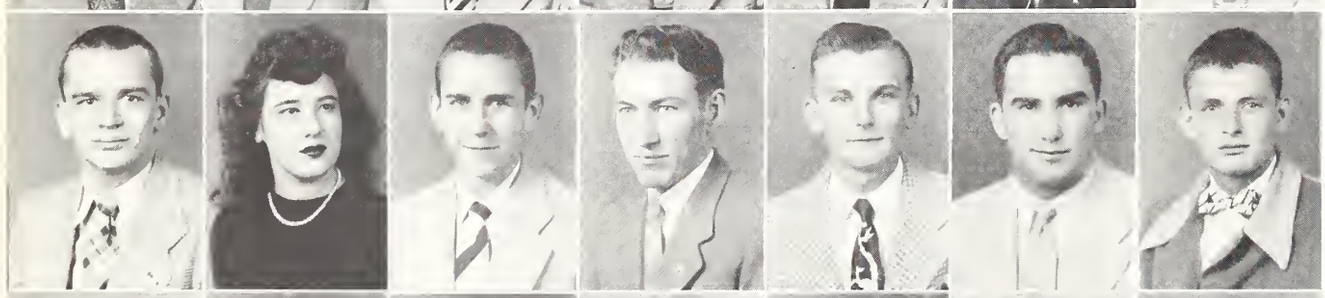

COX
COX
CRAFT
CRANE
CROSBY
CRUMBLEY
CRUSE, JR.

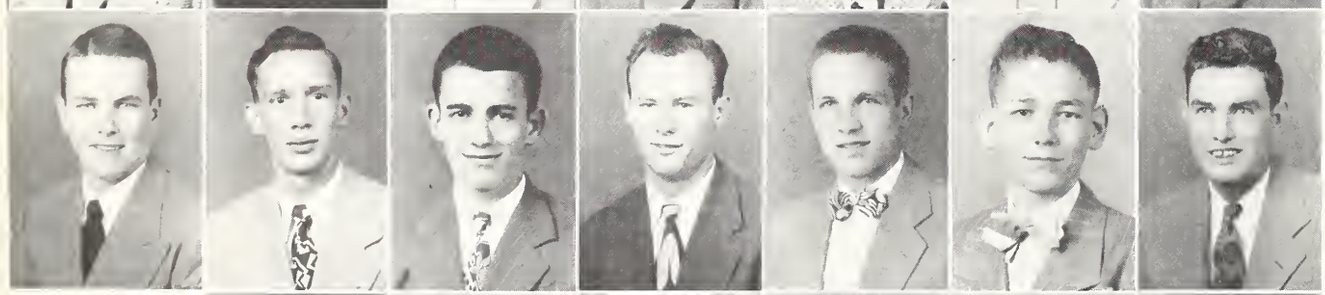

CRUTCHER
CUMMINGS
CUNNINGHAM
DALY
DAVENPORT
DAVES
DAVIDSON

DAVIDSON, JR.
DAVIS
DAVIS
DEARING
DEARMAN
DEEN
DELMAN, JR.

DENNINGTON
DICKSON
DILLARD, JR.
DIXON
DIXON
DONALD
DOUGLAS, JR.

KNOLLIS EDWARD BYRD, Florence
Engineering
Alpha Tau Omega

HORACE ROUSE CAFFEY, Lambert
Agriculture

EUGENE VAUGHN CAMP, Guntown
Business

GEORGE FRANCIS CARNEY, JR., Crystal Springs
Agriculture
Sigma Alpha Epsilon

CARLTON L. CARPENTER, Starkville
Science
Kappa Sigma

NAN CARPENTER, Houston
Business
Zeta Tau Alpha

ROLAND WILKES CARTER, Louisville
Business

LISTON E. CARTLEDGE, Winona
Engineering

JACK WILSON CASE, Greenville
Engineering
Sigma Alpha Epsilon

SHAFER DONALD CASE, JR., Jackson
Engineering
Pi Kappa Alpha

THOMAS RICHARD CATES, Tupelo
Business
Phi Kappa Tau

MARION F. CHAMBLEE, Carthage
Education

ROBERT W. CHANDLER, Okolona
Agriculture
Sigma Alpha Epsilon

HARRY MILNER CHESTER, Eden
Engineering

HOWARD DAVID CLARK, Richton
Science

VIVA GENE CLARK, Natchez
Science
Zeta Tau Alpha

WILLIAM O. CLELAND, Sardis
Science

WILLIAM SEGAR COLEMAN, Indianola
Agriculture
Sigma Phi Epsilon

ROBERT EUGENE COLTHORP, New Albany
Science
Sigma Chi

LOUIS ARTHUR CONERLY, Tylertown
Agriculture

FRED ANDERSON CONLEE, Leland
Agriculture
Kappa Alpha

ROBERT PATTERSON COOK, Pontotoc
Business
Sigma Chi

CHARLIE FRED COOLEY, Waynesboro
Agriculture

THOMAS DAVID COOPWOOD, JR., Hollysprings
Engineering

SAMUEL LUTHER CORBIN, Greenwood
Engineering
Sigma Chi

NOLAN BEAN CORLEY, JR., Clarksdale
Agriculture
Kappa Sigma

WILLIAM WALTER COULSON, Mobile, Ala.
Business
Pi Kappa Alpha

HERMAN BUFORD COWART, Leaf
Education

JOHN GREGORY COX, Florence
Agriculture
Theta Xi

MARCELLA LOUISE COX, West Point
Business

WYATT EUGENE CRAFT, Union
Engineering

Ruth Marie hooked another

CLOVIS WILLIAM CRANE, Iuka
Education

GEORGE ROSS CROSBY, Hamilton
Business

CHARLES LINDSEY CRUMBLEY, Laurel
Business
Kappa Sigma

JAMES HOMER CRUSE, JR., New Albany
Engineering

JAMES ROBERT CRUTCHER, Shaw
Business
Pi Kappa Alpha

GENE HOYT CUMMINGS, Mantachie
Business

GORDON RUSSELL CUNNINGHAM, Vicksburg
Engineering
Pi Kappa Alpha

FRANCIS R. DALY, Philadelphia
Business

WILLIAM ALVIN DAVENPORT, Leland
Science

HAROLD GENE DAVES, Columbus
Business

BILLY H. DAVIDSON, French Camp
Business

WILLIAM LESTER DAVIDSON, JR., Benoit
Business

JACK DAVIS, Preston
Agriculture

WILLIAM SCOTT DAVIS, Indianola
Business

DORRIS GERTRUDE DEARING, West Point
Science

WILLIAM F. DEARMAN, Jackson
Engineering
Kappa Alpha

JAMES H. DEEN, Starkville
Science
Sigma Alpha Epsilon

RALPH PETER DELMAS, Pascagoula
Engineering

JOHN THOMAS DENNINGTON, Enid
Science

WILLIAM EMORY DICKSON, Shaw
Agriculture
Sigma Alpha Epsilon

LAWRENCE THOMAS DILLARD, JR., Oxford
Agriculture

CELESTIAL DIXON, Corinth
Agriculture

JOSEPH C. DIXON, Corinth
Agriculture

MELVIN H. DONALD, Shubuta
Science

J. F. DOUGLAS, JR., Starkville
Engineering

THE FRESHMEN

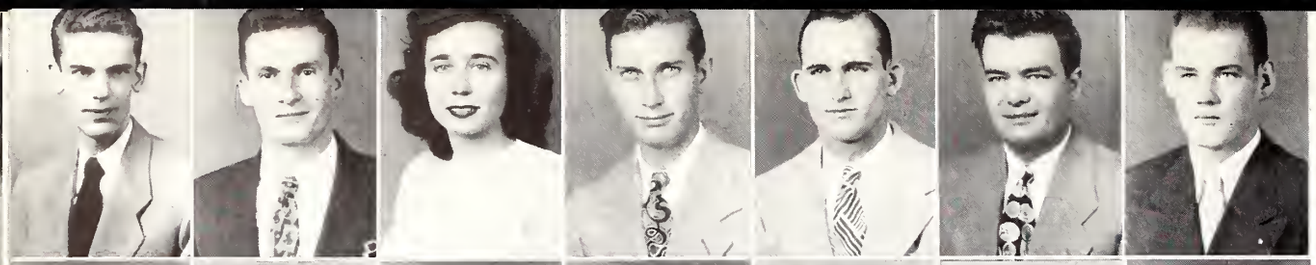

DRENNON
DUGAN
DUKE
DUKE
DUKE
DUNCAN
DYESS

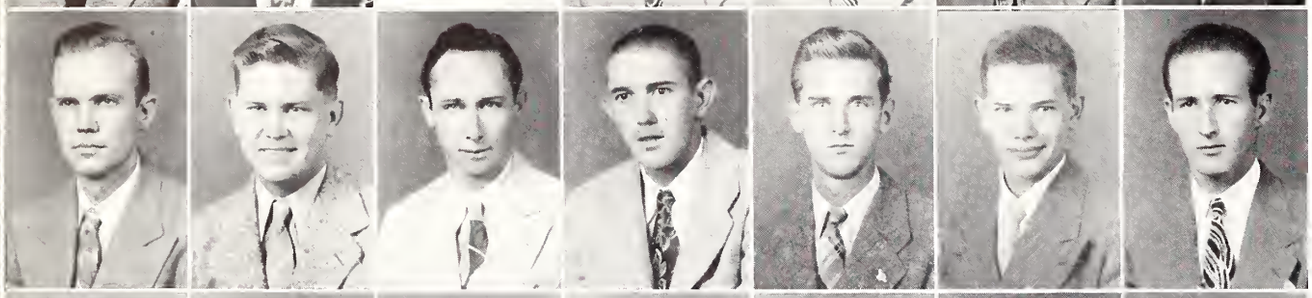

EASTER
EASTERLING
EDWARDS
EISWORTH
ELLIOTT
ELLISON, JR.
EMMONS

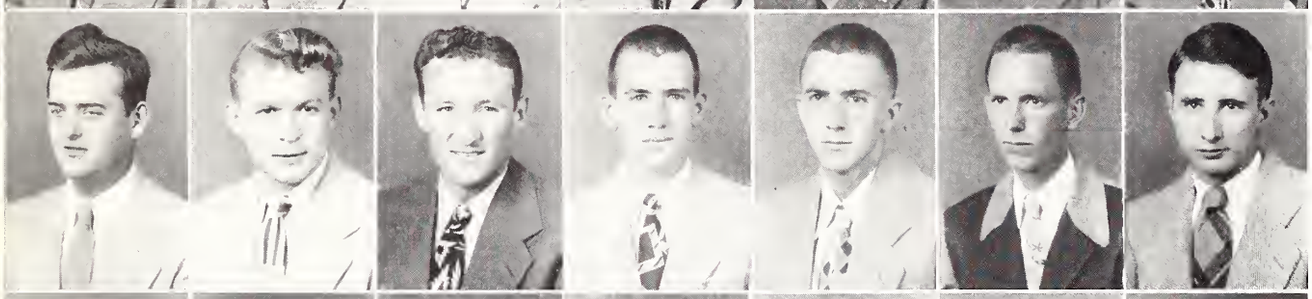

ENCKE
EUBANKS
EVERETT
EWING
EZELLE
FARISH
FAULKENBERRY

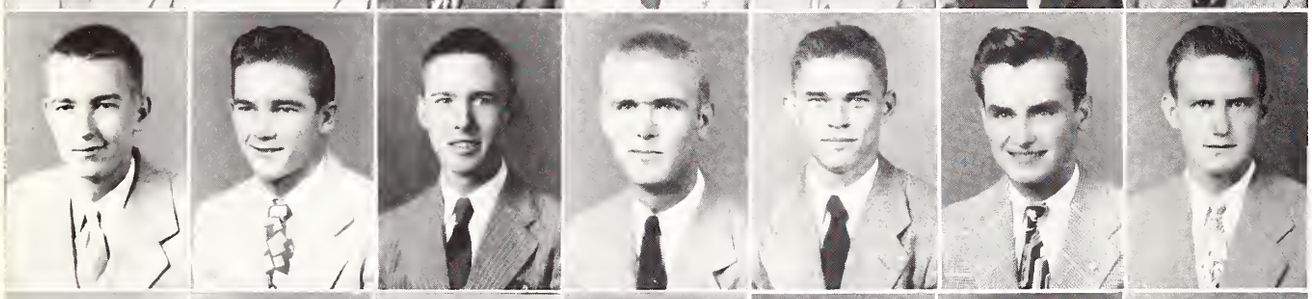

FAULKNER
FAUST
FIKES
FILGO
FLIPPEN
FLOWERS
FLOWERS

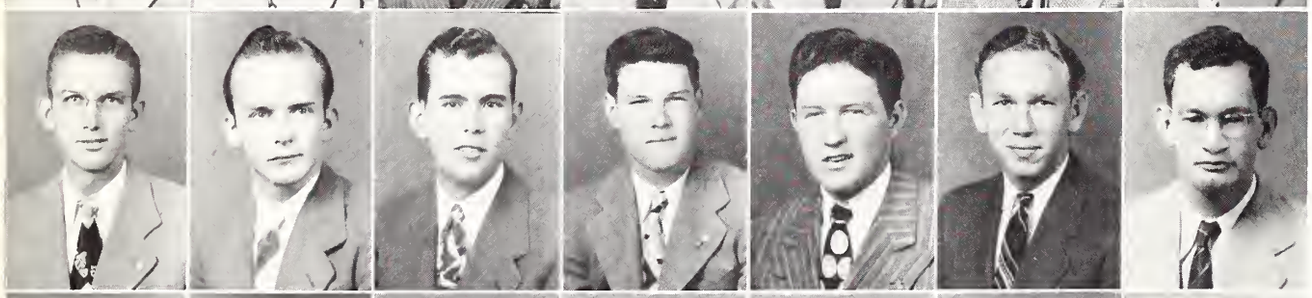

FLOYD
FLOYD
FORD
FOSTER
FRANKLIN
FRYAR
FUMAGALLI

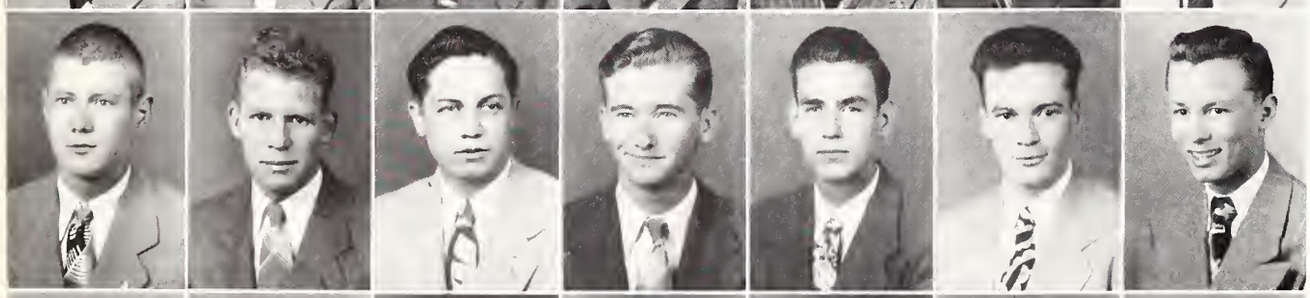

FURR, JR.
GALLOP
GALLOWAY
GARDNER
GARRETT, JR.
GAUTIER
GARY

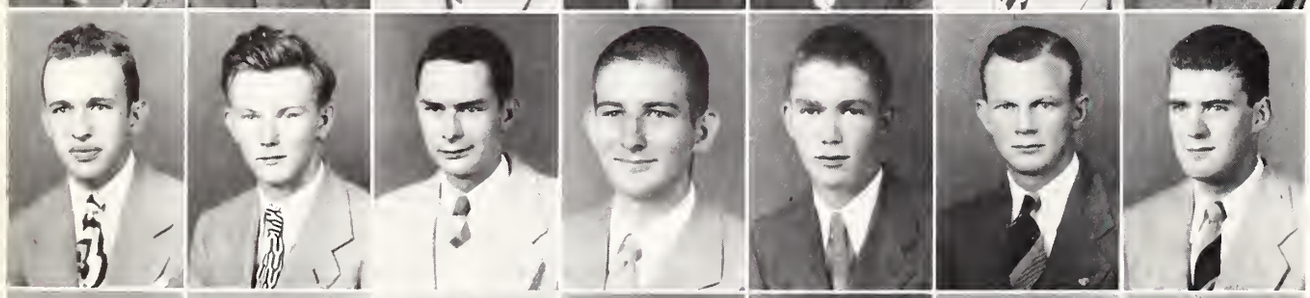

GEORGE
GEORGE
GIBSON
GIBSON
GILMORE
GRADDY
GRAHAM

GRAHAM
GRAVES
GRAVES
GRIFFITH
GREGORY
GREEN, JR.
GREER

PHILIP RODNEY DRENNON, State College
Business
Sigma Chi
EARL EDWIN DUGAN, Pattison
BETTY JEAN DUKE, Tupelo
Business
Zeta Tau Alpha
CECIL A. DUKE, Tupelo
Engineering
JOHN GILBERT DUKE, Memphis, Tenn.
Engineering
NORMAN H. DUNCAN, Ripley
Agriculture
ROBERT SHOFFNER DYESS, Webb
Agriculture
Lambda Chi Alpha
JAMES E. EASTER, Aberdeen
Engineering
JESSIE RAY EASTERLING, Magee
Engineering
FRANKLIN W. EDWARDS, Richton
Education
WARREN LAMON EISWORTH, McComb
Business
JOEL WARE ELLIOTT, Columbus
Engineering
DAVE ADRIAN ELLISON, JR., Bovina
Agriculture
CARL NATHAN EMMONS, Corinth
Business
WILLIAM F. ENCKE, Jersey City, N. J.
Education
CLYDE VIRGIL EUBANKS, Columbus
Agriculture
Alpha Tau Omega
J. P. EVERETT, Canton
Agriculture
THOMAS C. EWING, Scott
Science
Alpha Tau Omega
DONALD C. EZELLE, Tupelo
Engineering
CLIFFORD J. FARISH, Jackson
Agriculture
EDMOND FAULKENBERRY, Pascagoula
Science
LEON FAULKNER, Aberdeen
Engineering
EUGENE FAUST, Drew
Business
WILLIFORD H. FIKES, Lake
Education
JOHN H. FILGO, Indianola
Business
Pi Kappa Alpha
JOHN THOMAS FLIPPEN, Memphis, Tenn.
Agriculture
Pi Kappa Alpha
JOHN MADISON FLOWERS, Terry
Agriculture
TAYLOR GRAYDON FLOWERS, Mattson
Business
Kappa Sigma
CLAIBORNE N. FLOYD, Brookhaven
Engineering
Alpha Tau Omega
JAMES ROBERY FLOYD, Booneville
Business
JOHN M. FORD, Laurel
Engineering
PAUL DAVID FOSTER, Blytheville, Ark.
Business
JOHN L. FRANKLIN, Mendenhall
Education
JOE B. FRYAR, Ripley
Engineering
JOSE A. FUMAGALLI, Guatemala City, C.A.
Agriculture

The troops gather

JAMES E. FURR, JR., Marks
Agriculture
JAMES L. GALLOP, Caledonia
Agriculture
Alpha Tau Omega
JAMES CHARLES GALLOWAY, Union
Engineering
KENNETH W. GARDNER, Marietha
Agriculture
WILLIAM HENRY GARRETT, JR., Clarksdale
Agriculture
ROBERT ADAM GAUTIER, Pascagoula
Engineering
Lambda Chi Omega
WILLIAM A. GARY, Jackson
Engineering
MARLIN EUGENE GEORGE, Cleveland
Engineering
ROBERT HAHN GEORGE, Mantee
Engineering
DINK R. GIBSON, Indianola
Agriculture
KARL ROY GIBSON, Vicksburg
Business
THOMAS E. GILMORE, Pontotoc
Agriculture
Sigma Chi
WILLIAM LAMBERT GRADDY, Ecru
Business
EDGAR DEWITT GRAHAM, Glendora
Agriculture
Sigma Alpha Epsilon
GEORGE T. GRAHAM, Kosciusko
Business
Pi Kappa Alpha
ROBERT FRANCIS GRAVES, Merigold
Engineering
Kappa Alpha
ROBERT G. GRAVES, Houlka
Engineering
BRUCE S. GRIFFITH, Yazoo City
Agriculture
SARA JANE GREGORY, Hamburg
Business
Zeta Tau Alpha
WILLIAM ANDREW GREEN, JR., Columbus
Engineering
SEDLEY JOSEPH GREER, JR., Natchez
Agriculture
Sigma Phi Epsilon

THE FRESHMEN

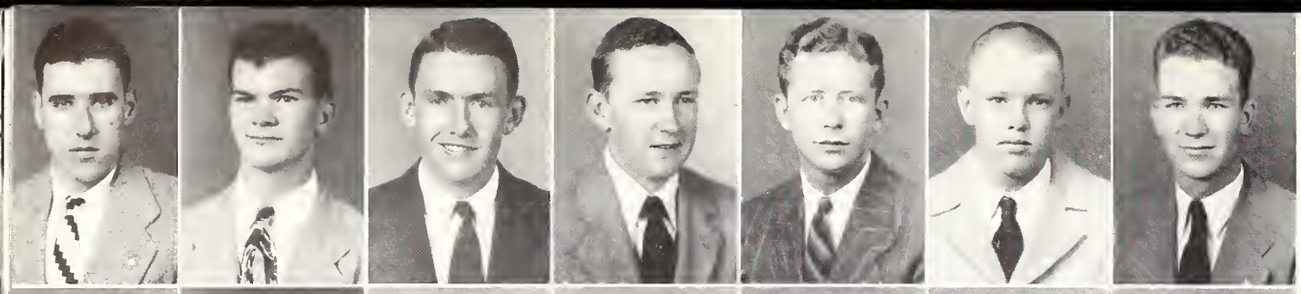

GRISSOM
GROSS
GROSS
GROSS
GUYTON
HAAS
HALEY, JR.

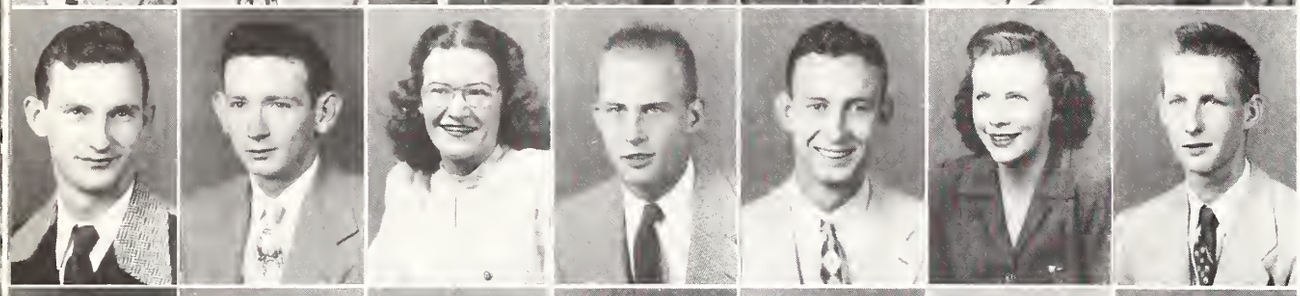

HALL
HARGER
HARGER
HARLOW
HARPER
HARRIS
HARRIS

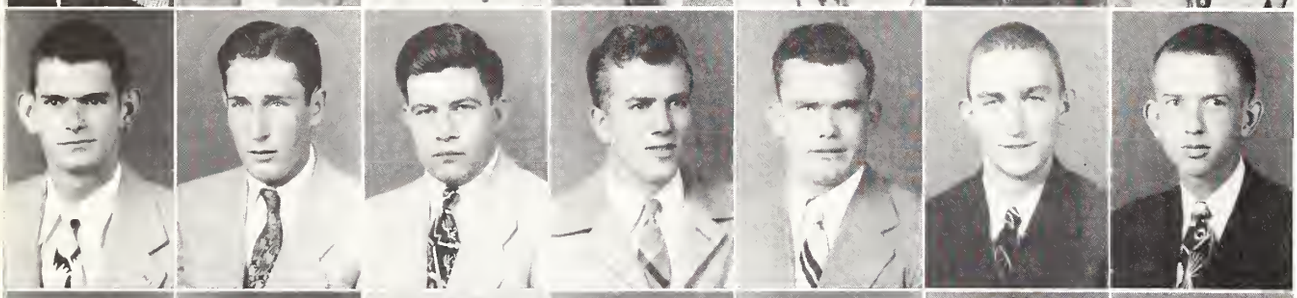

HATAWAY
HAYNES
HAZARD
HAZLERIGG
HEFLIN
HELLUMS
HEMETER, III.

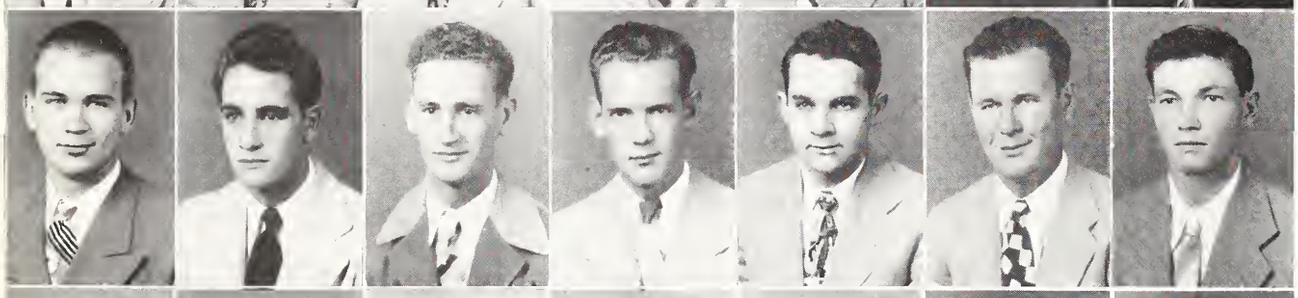

HERRINGTON, JR.
HERNDON
HERRING
HESTER
HILL
HILLIS
HILLMAN

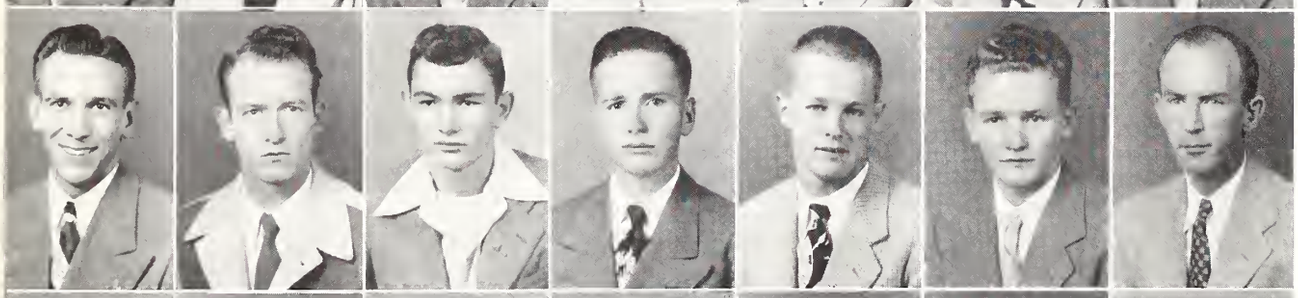

HILTON
HILTON
HODUM
HOGABOOM
HOLLEY
HOLMES
HOOVER

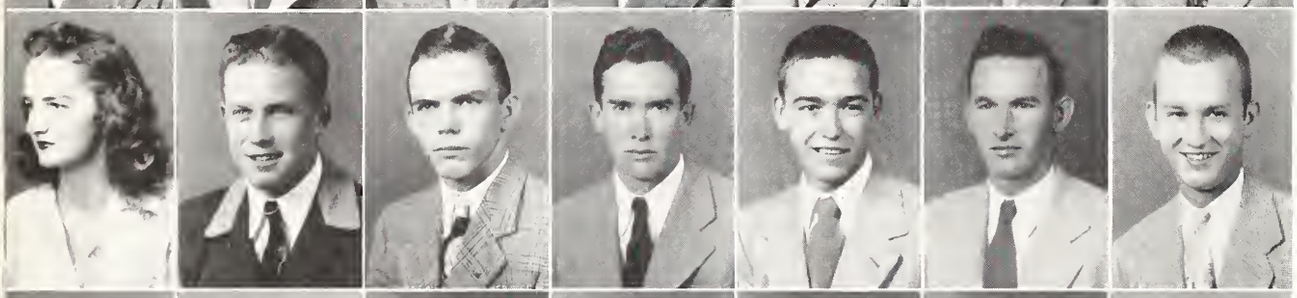

HOWELL
HOWELL
HOWSE
HOUGH
HUBBARD, JR.
HUDSPETH
HUFFMAN, JR.

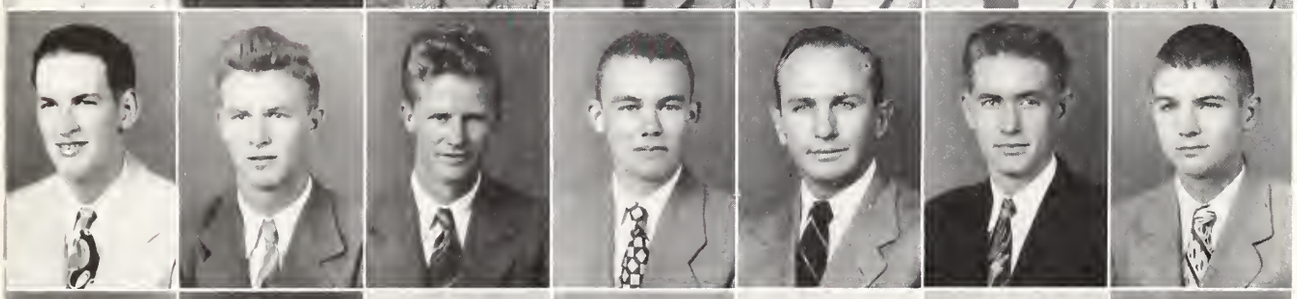

HUGGINS
HUNTER
HUNTER
JACKS
JACKSON, JR.
JELLENCE
JENNINGS

JOBE
JAMESON, JR.
JOHNSON
JOHNSON
JOHNSON
JOHNSON
JOHNSON

CHARLEY PRICE GRISSOM, Dorsey
Education
Zeta Tau Alpha
BEVERLY GROSS, Meredian

OLLIE E. GROSS, Carthage
Agriculture
WALTER L. GUYTON, Cotton Plant
Engineering
THOMAS P. GROSS, Carthage
Agriculture
CARL F. HAAS, Mobile
Agriculture
Sigma Chi
JOSEPH LEE HALEY, JR., Sardis
Engineering
RALPH EMERSON HALL, Holly Grove, Ark.
Engineering
Sigma Pi
CHARLES FREDERICK HARGER, Starkville
Science
MARILYN LUCILLE HARGER, Starkville
Business
WILLIAM GADSBERRY HARLOW, Clarksdale
Engineering
Kappa Sigma
ROBERT CLIFTON HARPER, Okolona
Education
ARRIXIE JEAN HARRIS, Starkville
Education
Chi Omega
DOYLE WENDELL HARRIS, Amory
Engineering
Pi Kappa Alpha
LOUIS GRADY HATAWAY, Vicksburg
Engineering
Pi Kappa Alpha
HERSHEL BARBEE HAYNES, Lambert
Agriculture
Theta Xi
JOHN CHARLES HAZARD, West Point
Business
Sigma Chi
JAMES HOWARD HAZZLERIGG, Vicksburg
Business
OLEN RUAL HEFLIN, Pascagoula
Engineering
JAMES HENRY HELLUMS, Oxford
Education
DAVID KINARD HEMETER, III, Hattisburg
Engineering
LEONARD HERRINGTON, JR., New Albany
Business
Sigma Chi
RALPH HOMAN HERNDON, Gibson
Engineering
JERALD J. HERRING, Magee
Business
JOSEPH OTHO HESTER, Mathiston
Engineering
CLYDE VERNON HILL, Greenwood
Business
Lambda Chi Alpha
JEFFERSON GORDON HILLIS, Pascagoula
Engineering
JAMES MARLYN HILLMAN, Leakesville
Business
JAMES HENRY HILTON, Jackson
Business
Sigma Phi Epsilon
WILLIAM OLIVER HILTON, Jackson
Engineering
BERT L. HODUM, Corinth
Engineering
GEORGE BEVERLY HOGABOOM, Vicksburg
Engineering
JOSEPH COHRON HOLLEY, Tallulah, La.
Agriculture
Lambda Chi Alpha

High stepping Herma Lee

JOE BUIEL HOLMES, Jayess
Agriculture
COOPER QUINCEY HOOVER, Morton
Education
DIXIE CARLOS HOWELL, Hattisburg
Science
WILLIAM IRA HOWELL, Aberdeen
Business
WILLIAM JEFFERSON HOWSE, Poplarville
Engineering
CLIFFORD ELTON HOUGH, Mt. Olive
Agriculture
JOHN JEFFERSON HUBBARD, JR., Edwards
Business
Kappa Alpha
EUDELL HUDSPETH, Bradley
Business
BENJAMIN MARION HUFFMAN, JR., Okolona
Business
JOSEPH ROULSTON HUGGINS, Jackson
Engineering
Kappa Alpha
GENE SCOTT HUNTER, Mantee
Engineering
ROBERT K. HUNTER, Mantee
Engineering
JOE WOOLEY JACKS, Stewart
Business
DAVID DALLAS JACKSON, JR., McComb
Business
VINSON HORACE JELLENCE, Meridian
Agriculture
JOHN WILLIAMS JENNINGS, Booneville
Agriculture
BILLY BRUCE JOBE, Grenada
Business
JOHN C. JAMESON, West Point
Business
Sigma Chi
BRYAN LESTON JOHNSON, Roxie
Business
CHARLES JOHNSON, Tupelo
Agriculture
EDGAR EUGENE JOHNSON, JR., Oxford
Agriculture
Lambda Chi Alpha
FLOYD JOHN JOHNSON, Starkville
Business
WILLIAM MARSHALL JOHNSON, Louisville
Engineering

THE FRESHMEN

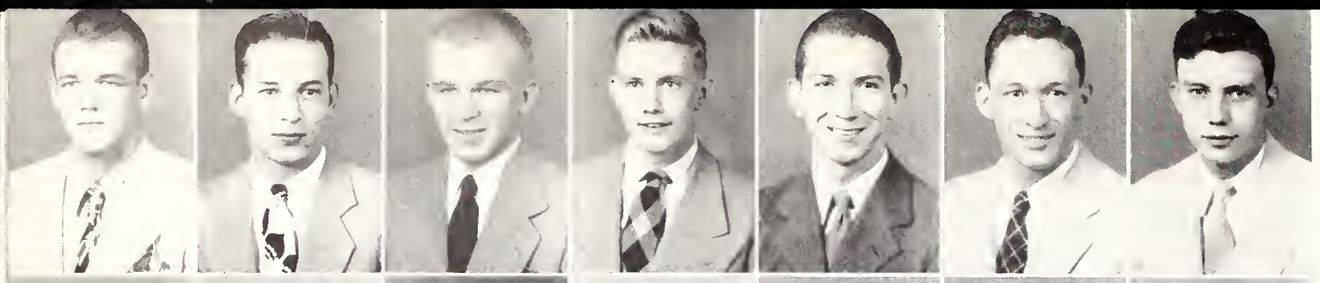

JOHNSTON
JONES
JONES, JR.
JORDAN
JOY
KEATING
KEMP

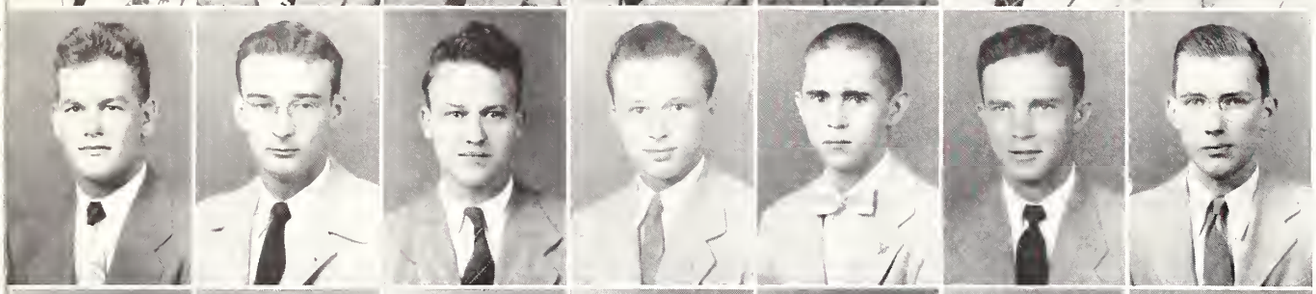

KLICKER
KLUMB
KOLB
KOMP, JR.
LACEY, JR.
LANE
LANSFORD

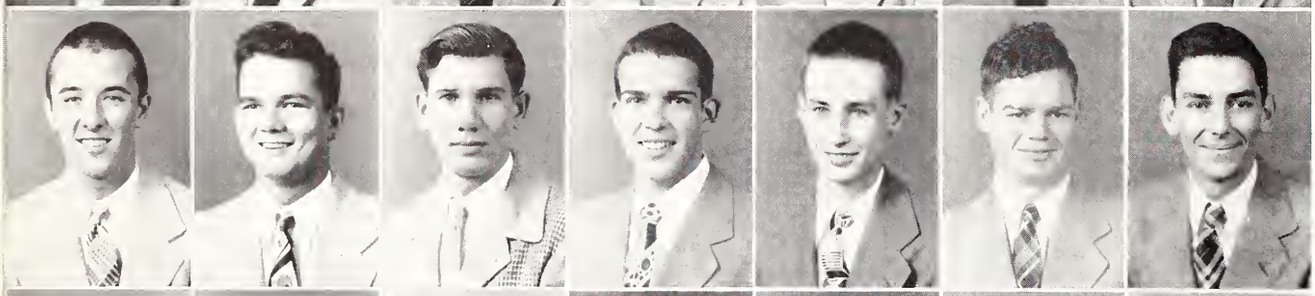

LAWSHE
LEAKE, JR.
LEE, JR.
LEE
LEE, JR.
LEE
LEGATE

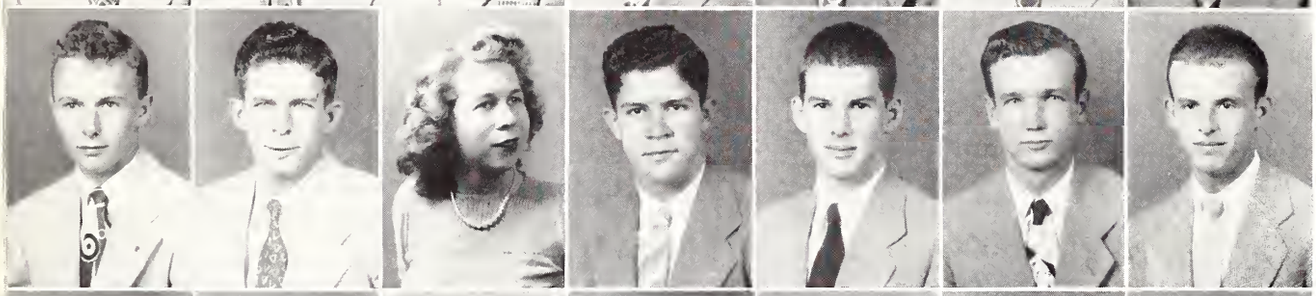

LENOIR
LEWIS
LEWIS
LEWIS, JR.
LEWIS
LEWIS
LEVENSTEIN

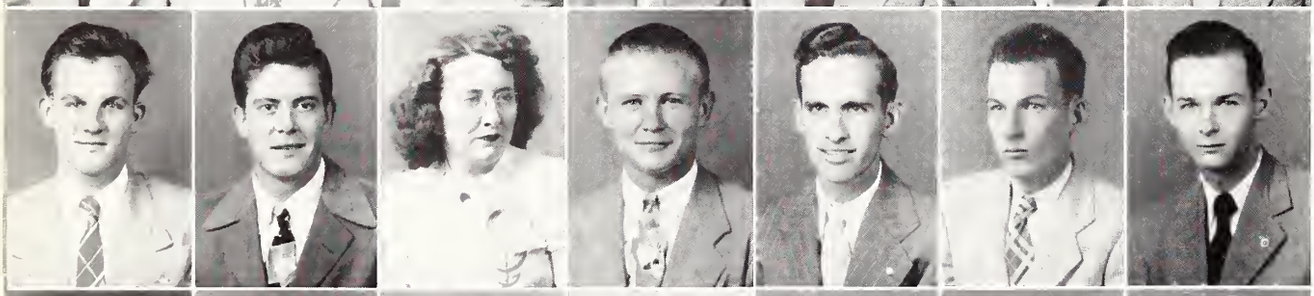

LITTLE
LONG, JR.
LORD
LOW
LYNAM
McALLISTER
McBETH

McCANDLESS
McCARVER
McCLUSKY
McCOLLOUGH
McCREIGHT, JR.
McCULLY
McDONALD

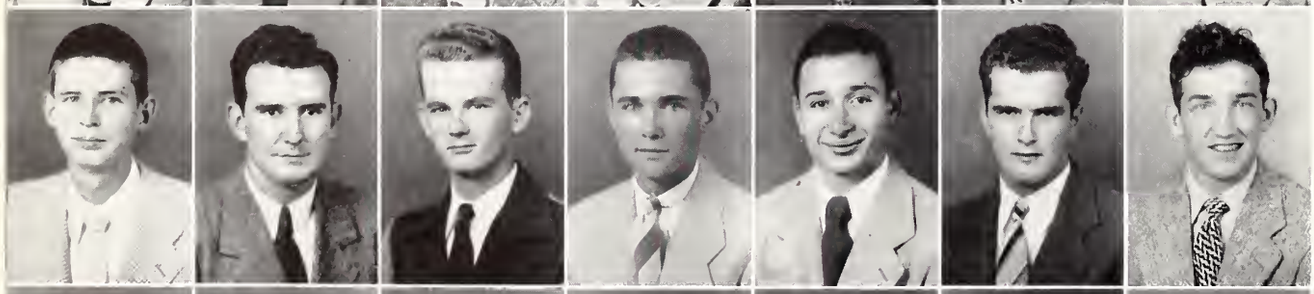

McDONALD
McGAHEY
McKEITHEN
McKINNEY
McMILLAN
McMILLAN
McNEAL

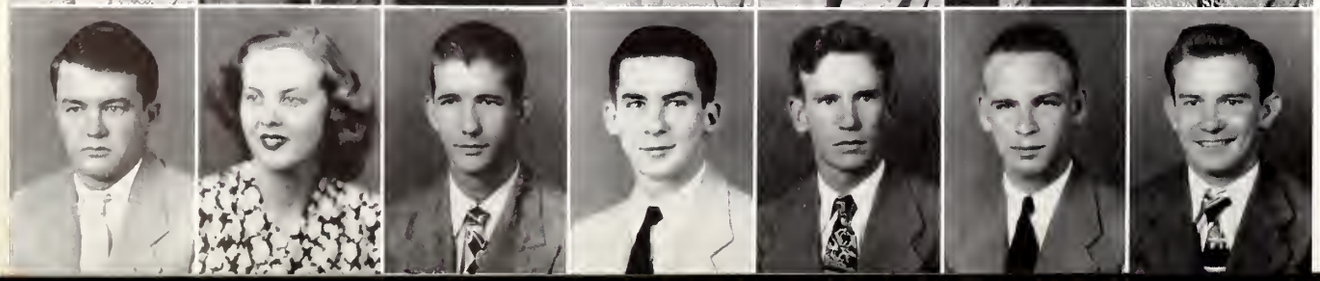

McPHERSON
McQUINN
MAGEE, JR.
MAGRUDER, JR.
MANNING
MANNING, JR.
MANNING

DENNIS EDWARD JOHNSTON, Starkville
Business

OWEN JEFFERSON JONES, Clarksdale
Agriculture

WILLIAM HENRY JONES, JR., Philadelphia
Business

WILLIAM L. JORDAN, Greenwood
Agriculture
Sigma Chi

JAMES CORNELIUS JOY, Vicksburg
Engineering

JAMES LINDLEY KEATING, Crystal Springs
Engineering

MARION JOSEPH KEMP, Macon
Business

FREDERICK ALBERT KLICKER, Jacksonville, Fla.
Education

CHARLES ELROY KLUMB, Crystal Springs
Science
Kappa Alpha

RUDOLPH CHARLES KOLB, Vicksburg
Education

THOMASSON KOMP, JR., Hattisburg
Engineering

JAMES HOOPER LACEY, JR., Canton
Business

THOMAS LEE LANE, Scobey
Agriculture

HENRY HOLLIS LANSFORD, Laurel
Engineering

JOHN ROBERT LAWSHE, Water Valley
Agriculture

WILLIAM L. LEAKE, JR., Maud
Business
Sigma Phi Epsilon

ARMON DUDLEY LEE, JR., Aberdeen
Business

CLYDE EDWARD LEE, Indianola
Engineering
Pi Kappa Alpha

JOHN EDWIN LEE, JR., Poplarville
Engineering
Kappa Alpha

ROBERT BRADLEY LEE, Meehan
Business

ROBERT A. LEGATE, Lexington
Engineering

WHITMAN HILL LENOIR, Prairie
Business
Kappa Sigma

CLARENCE ANTHONY LEWIS, Reena Lara
Agriculture

DOROTHY ANNE LEWIS, Starkville
Business

JEFFERSON BOYD LEWIS, JR., Yazoo City
Agriculture
Pi Kappa Alpha

JOHN WILLIAM LEWIS, Crystal Springs
Science
Kappa Alpha

RICHARD ALVAH LEWIS, Starkville
Agriculture

WILLIAM CLAY LEVENSTEIN, Cadeola, Ark.
Engineering

GEORGE EDWARD LITTLE, West Point
Engineering

ROBERT LEE LONG, JR., Starkville
Engineering

ANNIE ELIZABETH FORD, Kosciusko
Education

WILLIAM WHITE LOW, Sardis
Agriculture

JAMES VERNON LYNAM, Starkville
Agriculture

EDWARD WILLIAM McALISTER, Lumberton
Engineering

John Joe at his best

LIONEL GORDON McBETH, Lena
Education

JAMES EDWARD McCANDLESS, Lyon
Engineering

ELLIS JEROME McCARVER, Ecru
Engineering

JAMES ROBERT McCLUSKY, State College
Agriculture

NORMAN DARNELL McCOLLOUGH, Jackson
Engineering

WALTER B. McCREIGHT, JR., Jackson

ROBERT M. McCULLY, Louisville
Agriculture

HERMAN DAVIS McDONALD, Baldwyn
Engineering
Alpha Tau Omega

JAMES CARNEY McDONALD, Bay St. Louis
Business
Kappa Alpha

EASLEY EUGEBE McGAHEY, Columbus
Business

HOWARD WESLEY McKEITHEN, Jackson
Business
Sigma Chi

WILLIAM HOMER McKINNEY, Indianola
Business

JAMES LEWIS McMILLAN, McComb
Science
Kappa Sigma

JAMES WALTON McMILLAN, Falkner
Agriculture

JOHN M. McNEAL, Sardis
Engineering

ROBERT ALEXANDER McPHERSON, Columbus
Agriculture
Kappa Alpha

ROSE MILEY McQUINN, Vaiden
Education

ARTHUR LEE MAGEE, Brookhaven
Business

ABBEY WAILES MAGRUDER, JR., Jackson
Engineering
Kappa Alpha

BILLY T. MANNING, Hernando
Engineering

FRANK B. MANNING, New Albany
Agriculture

WILLIAM EUGENE MANNING, Hernando
Agriculture

THE FRESHMEN

MANSELLE
MARCHETTI
MARTINDALE
MARTIN
MASSEY
MASSEY
MATLOCK

MAULDIN
MAXEY
MAY
MAUSER
MILLER
MILLER
MILLER, JR.

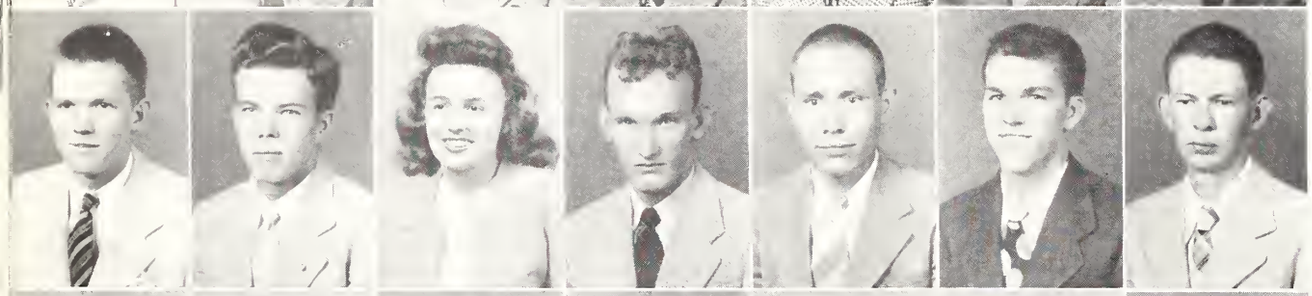

MILLER, JR.
MILLER
MILLER
MILNE
MINYARD, JR.
MITCHELL
MIXON

MOFFATT
MONTGOMERY
MOORE
MOORE, JR.
MOORE
MORAN
MORGAN, JR.

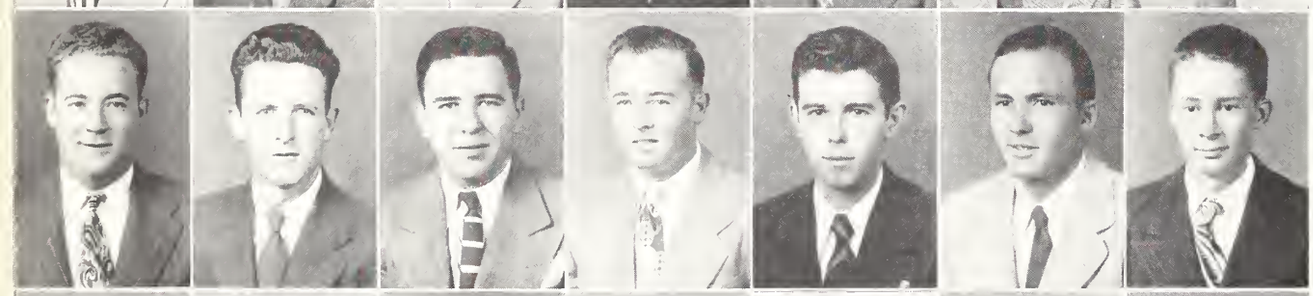

MORRIS
MORROW
MORSTEIN
MORTON
MOSS
MOSS
MYERS

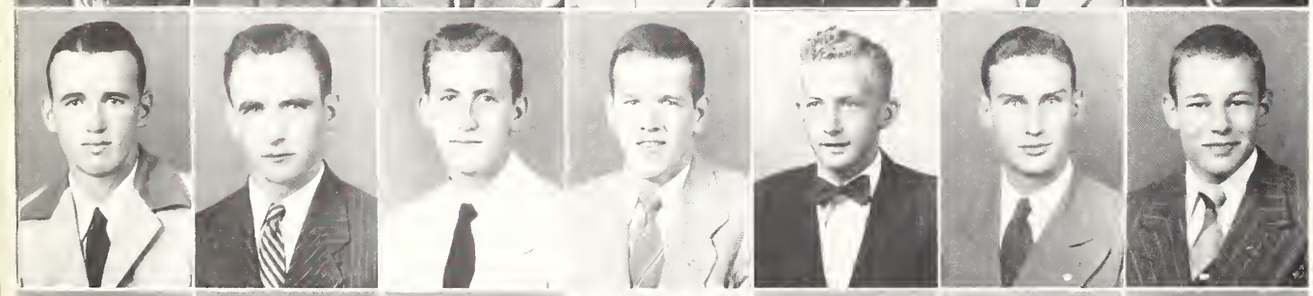

MYERS
NABERS
NADER
NAIL
NASH
NATIONS
NELSON

NETHERLAND
NEWMAN, JR.
NICHOLS
NICOLAIDIS
NICHOLS
NORMAN
NORTON

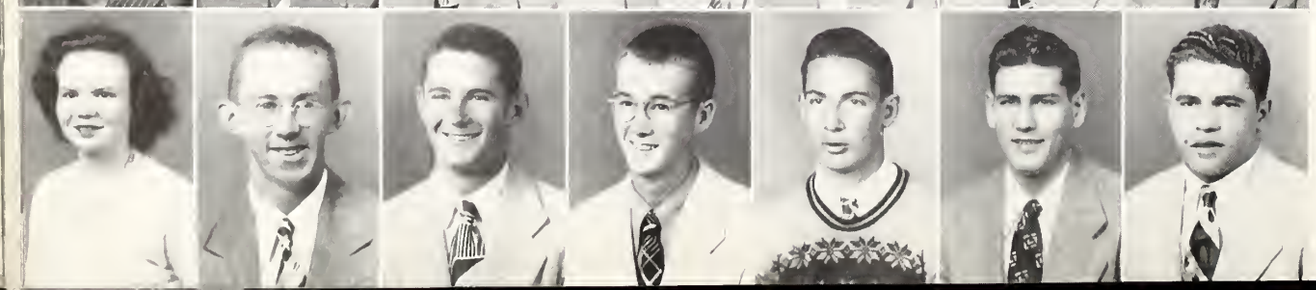

OAKES
OLIVER
OSBORNE
PAESSLER
PAGE
PAGE
PAPA

JAMES ROBERT MANSELLE, Tupelo
Engineering
ROBERT GRAY MARCHETTI, Hazlehurst
Business
Kappa Sigma
BETTY FOX MARTINDALE, State College
Education
JOE WILLIS MARTIN, Winterville
Agriculture
Sigma Alpha Epsilon
MILDRED RUTH MASSEY, State College
Business
VIRGIL RUDOLPH MASSEY, Lyon
Business
FRANCIS CLAY MATLOCK, Camden
Education
Theta Xi
CHARLES EDWIN MAULDIN, Gulfport
Business
Lambda Chi Alpha
HARRISON LAVELLE MAXEY, Laurel
Engineering
CECIL RUDOLPH MAY, Natchez
Science
Phi Kappa Theta
EDWARD ANTHONY MAUSER, Poplarville
Engineering
CHARLES C. MILLER, Meridian
Engineering
JAMES ANTHONY MILLER, Jackson
Business
Pi Kappa Alpha
HERBERT TUCKER MILLER, JR., Drew
Agriculture
Pi Kappa Alpha
MERCER BOWDEN MILLER, JR., Crystal Springs
Engineering
Kappa Alpha
ROBERT GLENN MILLER, Columbus
Business
RUTH NANCY MILLER, Natchez
Business
Chi Omega
THOMAS RICHARD MILNE, Charleston
Business
JAMES P. MINYARD, JR., Belzoni
Science
ALAN JAMES MITCHELL, Grenada
Engineering
Kappa Sigma
TOMMY LEE MIXON, Houston
Agriculture
FINLEY L. MOFFAT, New Albany
Business
Sigma Chi
JOHN ARNOLD MONTGOMERY, Natchez
Engineering
ARCHIE EUGENE MOORE, Columbia
Education
GEORGE MOORE, JR., New Site
Agriculture
HAROLD RAY MOORE, Fulton
Engineering
RAY ROBERT MORAN, Kiln
Agriculture
EMORY ALEX MORGAN, JR., Aberdeen
Business
JOHN S. MORRIS, Gulfport
Business
LELAND HOWARD MORROW, Marietta
Education
WILLIAM HIRSH MORSTEIN, Baltimore, Md.
Engineering
Sigma Alpha Mu
CLAYTON GILBERT MORTON, Calendonia
Business
BILLY B. MOSS, Lena
Engineering

Snow hits State

HUSHELL LAMAR MOSS, Raleigh
Agriculture
JOHNIE DEE MYERS, Edinburg
Science
SAMMY DON MYERS, Hazlehurst
Agriculture
EARSKIN JULIUS NABERS, Baldwyn
Agriculture
ALLEN PAUL NADER, Greenwood
Business
THOMAS WILSON NAIL, Hernando
Engineering
RANDLE WARREN NASH, Starkville
Business
Sigma Alpha Epsilon
JAMES CECIL NATIONS, Vaiden
Business
THOMAS HOWARD NELSON, Chatham
Engineering
CLAYTON ARTHUR NETHERLAND, Brookhaven
Engineering
Lambda Chi Alpha
CHARLES E. NEWMAN, JR., Starkville
Business
JAMES HIRAM NICHOLS, Aberdeen
Engineering
PETE MIKE NICOLAIDIS, Gulfport
Engineering
RANDOLPH GAGE NICHOLS, Clarksdale
Science
Sigma Alpha Epsilon
WILLIAM DAVID NORMAN, Corinth
Business
ALLAN ALMOTH NORTON, Ripley
Agriculture
MARTHA JANE OAKES, State College
Science
Zeta Tau Alpha
ROBERT NED OLIVER, Sweatman
Agriculture
JAMES EDWIN OSBORNE, Belzoni
Engineering
Kappa Alpha
CHARLES FRANCIS PAESSLER, Meridian
Engineering
FRANK CRITZ PAGE, Starkville
Agriculture
Sigma Phi Epsilon
CHARLES LEROY PAGE, Pontotoc
Business
Sigma Chi
VICTORY HARRY PAPA, Jacksonville, Fla.
Education

THE FRESHMEN

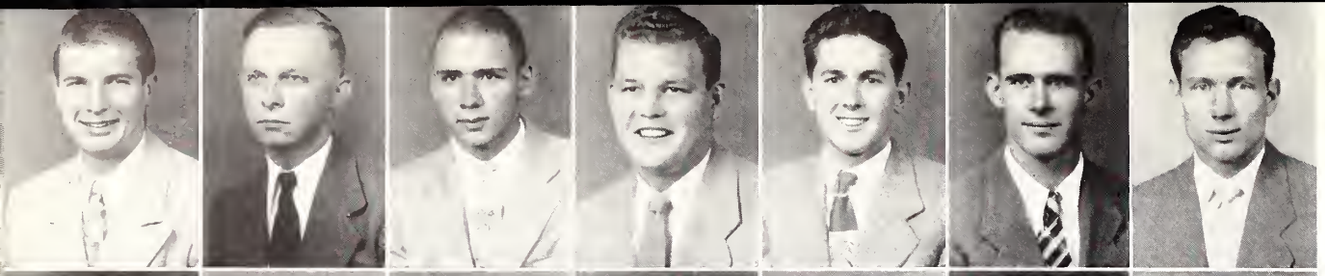

PARKS
PASCHAL
PATRICK, JR.
PAYNE, JR.
PEARSON
PEERY
PENNINGTON

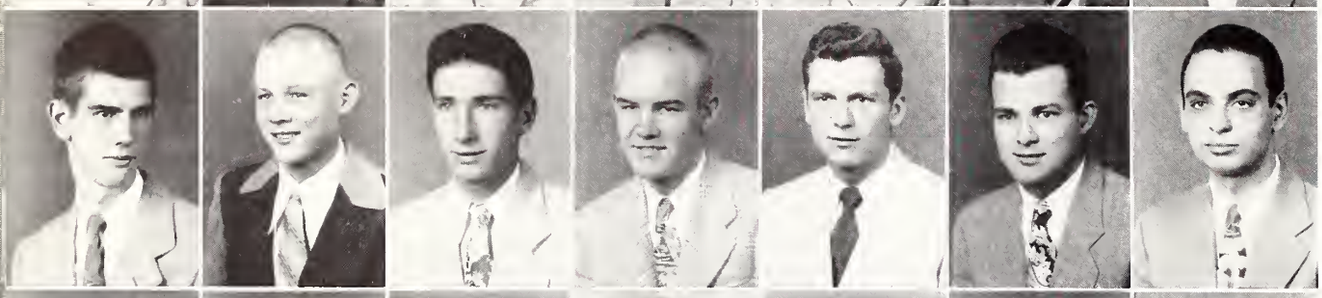

PERRY
PICKENS
PILKINTON
PITNER
PLEASANTS
POE
PONGETTI

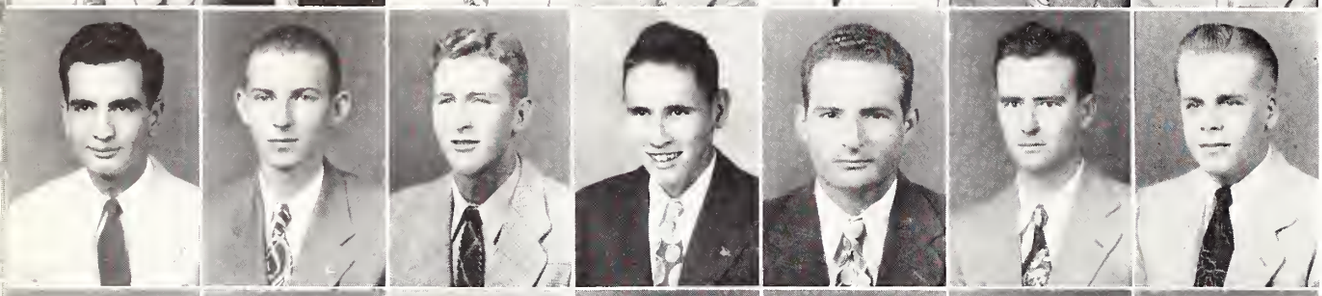

PONGETTI
POPE
PORTER, JR.
PORTWOOD
POWELL
PRATER
PRESSGROVE, JR.

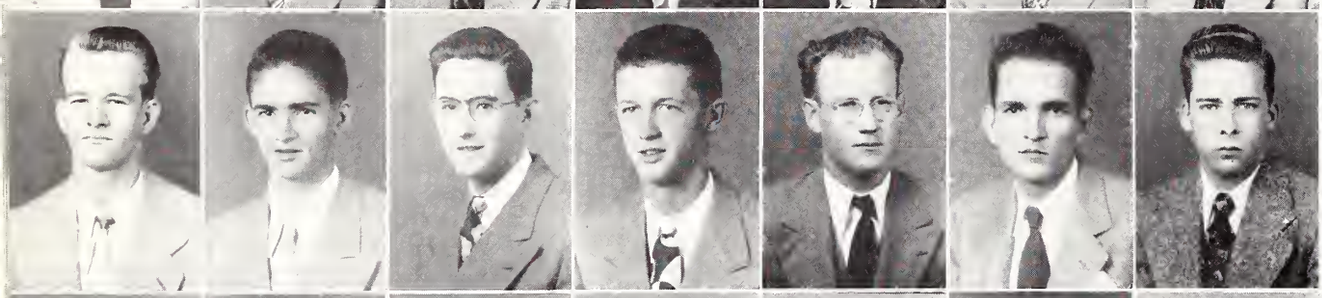

PRICE
PRINCE
PRINGLE
PRITCHARD
PRITCHARD
RAMSEY, JR.
RATCLIFF

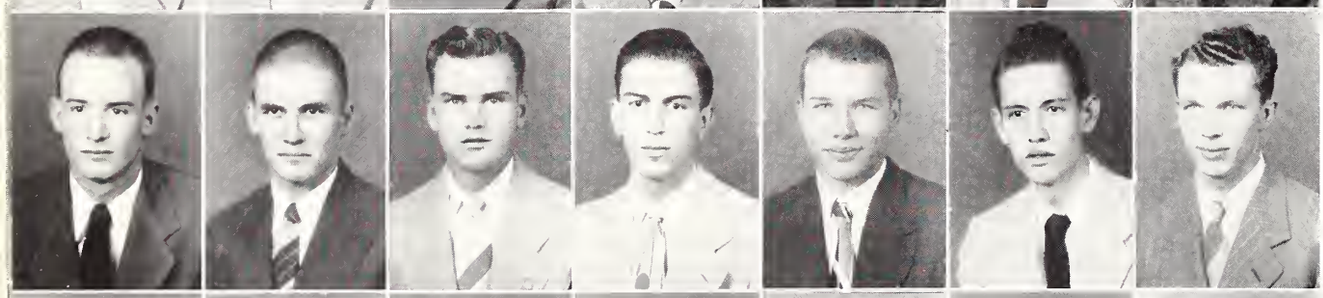

REDWINE
REED, JR.
REEDY
REEVES
REHFELDT
REID
REID

REID
REYNOLDS
RHETT
RHODES
RHODES
RIAL
RICE

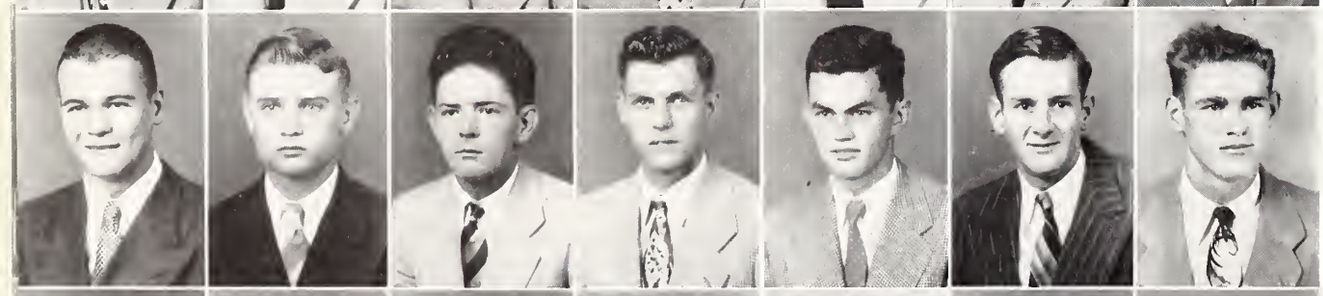

RICHARDS
RICHEY
RIMES, JR.
ROBBINS
ROBINSON, JR.
ROBINSON
ROE

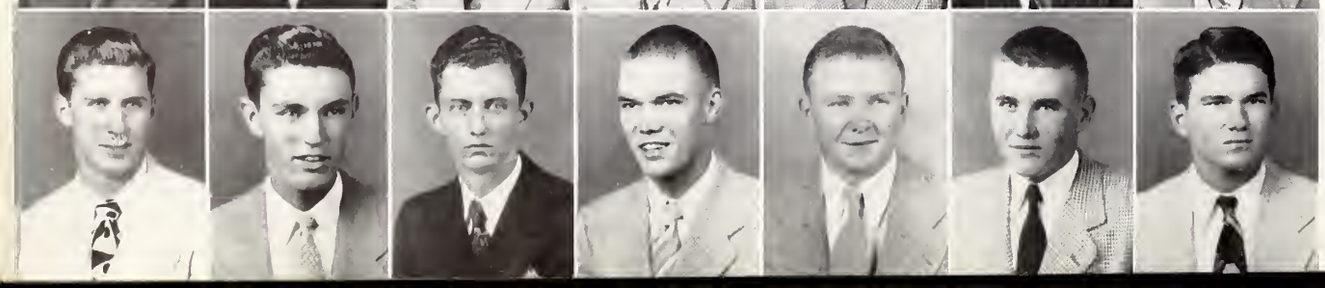

ROGERS
ROMAN
ROSS
ROUNSAVILLE
ROYAL
RUSHING
RUSHING

WILLIAM ALVIS PARKS, New Albany
Business
Sigma Chi
JOSEPH DENTON PASCHAL, Jackson
Agriculture
HERBERT FREDDIE PATRICK, JR., Johns
Agriculture
CLAUDE C. PAYNE, JR., Newton
Business
Pi Kappa Alpha
WILLIAM GORDON PEARSON, Gulfport
Science
ARNOLD LEROY PEERY, Eupora
Agriculture
FREED DEE PENNINGTON, Starkville
Education
ROBERT CROSBY PERRY, Tchula
Business
Pi Kappa Alpha
KENNETH WAYNE PICKENS, Tupelo
Agriculture
HENRY COX PILKINTON, Artesia
Agriculture
Sigma Alpha Epsilon
EDWARD N. PITNER, New Albany
Engineering
HAL CALHOUN PLEASANTS, Grenada
Agriculture
Kappa Sigma
WILLIAM E. POE, Vicksburg
Engineering
Lambda Chi Alpha
JACOB CHARLES PONGETTI, Shelby
Engineering
JETULIO PONGETTI, Shelby
Engineering
IRA GLENDON POPE, Winona
Engineering
HOMER COLLINS PORTER, JR., New Albany
Business
LEE WOOLDRIDGE PORTWOOD, Vicksburg
Engineering
ROBERT LAVERNE POWELL, Gulfport
Engineering
OTIS ADOLPHUS PRATER, Lambert
Engineering
EDGAR H. PRESSGROVE, JR., Charleston
Engineering
Lambda Chi Alpha
WILLIAM N. PRICE, Utica
Engineering
Sigma Phi Epsilon
JOHN RANDOLPH PRINCE, Shuqualak
Engineering
Phi Kappa Tau
LEE VERNON PRINGLE, Biloxi
Science
Sigma Chi
ROBERT ALLRED PRITCHARD, Harriston
Business
WILLIS THADDEUS PRITCHARD, Belzoni
Agriculture
MOSE FRANKLIN RAMSEY, JR., Columbus
Engineering
CHARLES HENRY RATCLIFF, Laurel
Engineering
KYLE C. REDWINE, Leland
Engineering
Kappa Sigma
HUGH HAYES REED, JR., Eupora
Engineering
Pi Kappa Alpha
DUDLEY HAROLD REEDY, Smithville
Science
NATHAN DUNCAN REEVES, Greenwood
Business
WILLIAM FREDERICK REHFELDT, Jackson
Agriculture

Check Trip's derby

GILBERT WILEY REID, Columbus
Agriculture
Alpha Tau Omega
ROBERT JAMES REID, Water Valley
Education
WILLIAM MITCHELL REID, Jackson
Science
EARL KENNETH REYNOLDS, Boyle
Agriculture
MUNFORD RHETT, Jonestown
Business
Kappa Alpha
CHARLES EDWIN RHODES, Pelahatchie
Engineering
RAYMOND EARL RHODES, Tallahassee, Fla.
Business
MORRIS ENOCH RIAL, Tupelo
Business
DAVID LAFAYETTE RICE, Oakland
Education
JOE FRANK RICHARDS, Laurel
Business
ROY THOMAS RICHEY, New Albany
Business
ALFRED J. RIMES, JR., Summit
Agriculture
WINSTON RALPH ROBBINS, Lafayette Springs
Business
JOHN WHITSON ROBINSON, JR., Batesville
Agriculture
LEROY ESTES ROBINSON, Greenwood
Engineering
Sigma Phi Epsilon
ELMER JEROME ROE, Birmingham, Ala.
Education
NEAL D. ROGERS, Indianola
Agriculture
WALTER ROTCHILD ROMAN, Greenville
Agriculture
Sigma Alpha Mu
DOUGLAS ROY ROSS, Seminary
Agriculture
VICTOR HAROLD ROUNSAVILLE, Gulfport
Science
THOMAS ERVIN ROYAL, Midnight
Engineering
BILLIE MAX RUSHING, Edinburg
Education
EDWIN KARL RUSHING, Cleveland
Engineering

THE FRESHMEN

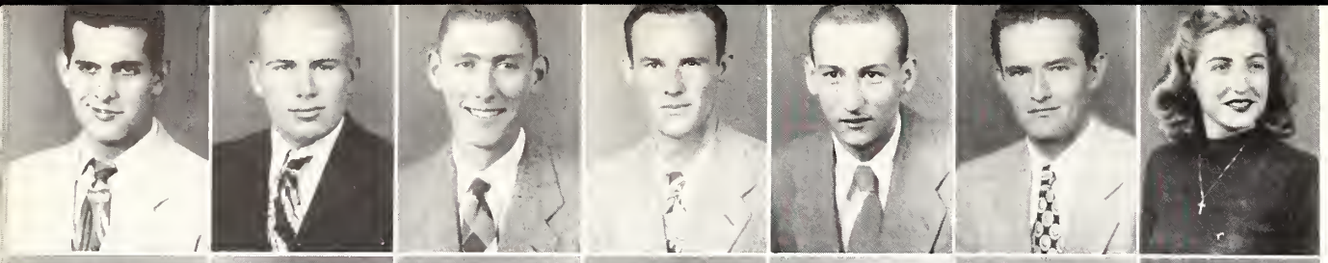

RUSSELL
RUTHERFORD
SAMPLE, JR.
SANDLING
SARULIO
SAVAGE
SAVAGE

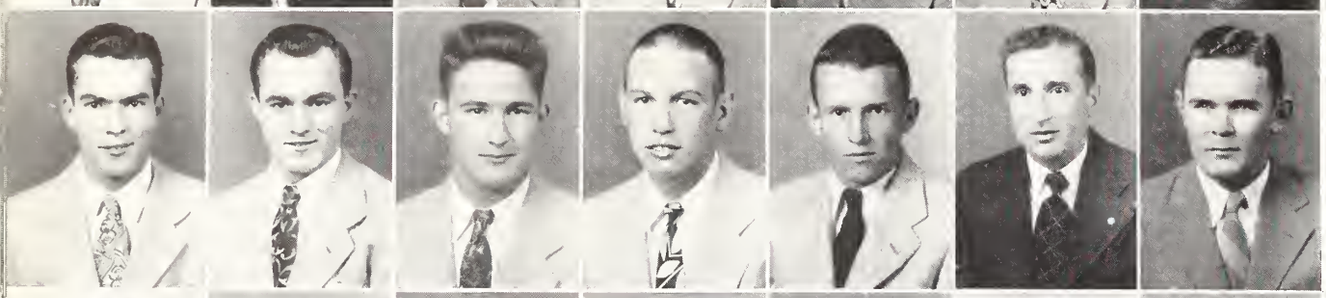

SCARBOROUGH
SCARBOROUGH
SCHNEIDER
SCOTT
SEITZ
SERIO
SHANNON

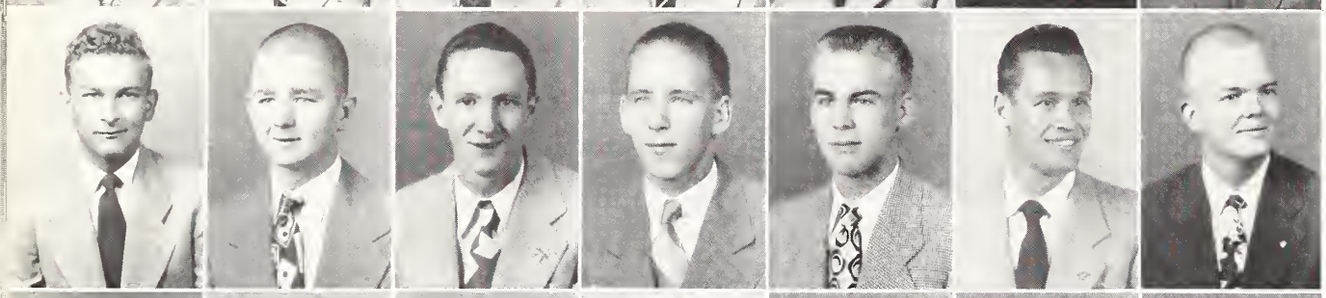

SHEARER
SHEFFIELD
SHELTON
SHOFNER, JR.
SICKLER
SILLS
SIMMONS

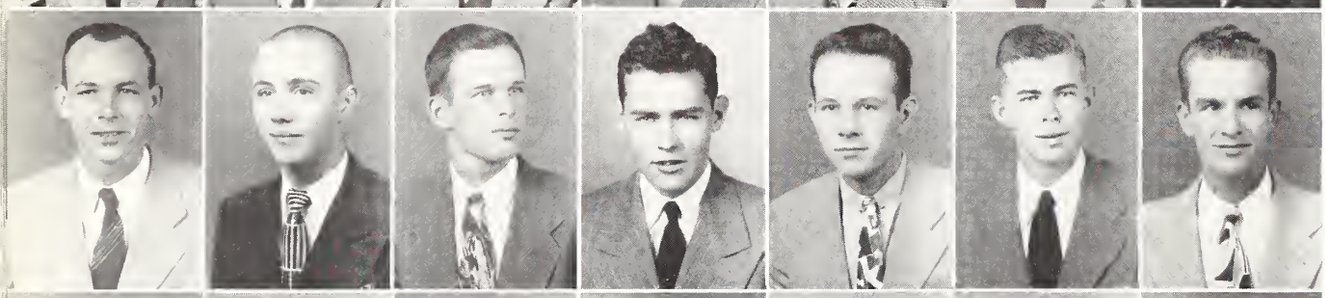

SIMMONS
SIMPSON
SLAUGHTER
SMALLWOOD
SMILEY, JR.
SMITH
SMITH

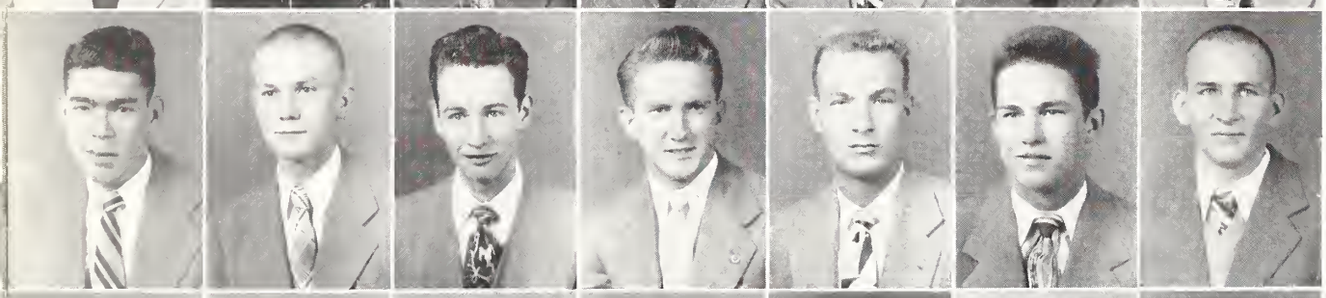

SMITH
SMITH
SMITH
SMITH, JR.
SMITH
SMITH
SMITH

SMITH
SMYLIE
SPANG
SPARKS
SPEAKES
SPEAR
STEPHENSON, JR.

STEVENSON
STEVENSON
STEWART
STINSON
ST. JOHN, JR.
STOCKTON
STONE, JR.

STRAIN
STRAIN
STRANGE, JR.
STRINGER
STROUD
SUGG
SUTTLE

RICK OLIVER RUSSELL, Memphis, Tenn.
Agriculture
Sigma Alpha Epsilon
JAMES NELSON RUTHERFORD, Guntown
Agriculture
EUGENE CARTER SAMPLE, JR., Belzoni
Engineering
Kappa Alpha
JAMES MONROE SANDLING, Silver City
Education
SAM ANTHONY SARULIO, Greenville
Science
ARTHUR DOLE SAVAGE, West Point
Business
ELIZABETH M. SAVAGE, State College
Science
Zeta Tau Alpha
JACK SCARBOROUGH, Nitta Yuma
Business
LELAND SCARBOROUGH, Nitta Yuma
Education
CARL W. SCHNEIDER, Clarksdale
Business
JACK DORTCH SCOTT, Greenwood
Engineering
EDWARD SEITZ, West Point
Business
Sigma Chi
S. FRANK SERIO, Natchez
Engineering
Phi Kappa Theta
CHARLES EMMETT SHANNON, Holly Bluff
Agriculture
WILLIAM VASSAR SHEARER, Starkville
Engineering
JOE PAUL SHEFFIELD, Mantachie
Education
FINLAY BRYAN SHELTON, Belzoni
Business
JAMES HARRISON SHOFNER, JR., Winona
Business
KENNETH LYNCH SICKLER, Columbus
Engineering
WINARD LEE SILLS, Silver Creek
Business
JAMES SAMUEL SIMMONS, Utica
Business
Sigma Phi Epsilon
THOMAS H. SIMMONS, Meridian
Business
Pi Kappa Alpha
GEORGE DAVIS SIMPSON, Okolona
Business
JAMES HENRY L. SLAUGHTER, Philadelphia
Business
JACK A. SMALLWOOD, New Albany
Agriculture
JAMES M. SMILEY, JR., Glouster
Engineering
BILLY F. SMITH, Amory
Business
Pi Kappa Alpha
CHARLES EDWIN SMITH, Kosuth
Business
CHARLES KENNETH SMITH, Vaiden
Agriculture
DERRELL ALFRED SMITH, Bogue Chitto
Science
EUGENE B. SMITH, Columbus
Engineering
Lambda Chi Alpha
ELZY JOHATHAN SMITH, JR., Jonestown
Agriculture
Sigma Phi Epsilon
MAURICE WINFRED SMITH, Kossuth
Business
ROY CHARLES SMITH, Maud
Agriculture
Sigma Phi Epsilon

Please don't interrupt

WILLIAM LOUIS SMITH, Magnolia
Engineering
WILLIAM WHITNEY SMITH, Greenwood
Business
Sigma Alpha Epsilon
ROBERT EDWIN SMYLIE, Brookhaven
Engineering
HENRY SPANG, McComb
Engineering
JERRY D. SPARKS, Corinth
Agriculture
LELAND SHELBY SPEAKS, Cleveland
Business
Sigma Chi
MARY ELIZABETH SPEAR, Corinth
Business
PAUL HOUSTON STEPHENSON, JR., Flora
Agriculture
Pi Kappa Alpha
JUANICE STEVENSON, State College
Education
WILLARD D. STEVENSON, State College
Business
DAVID EDWARD STEWART, Brandon
Engineering
MITCHELL O'NEALL STINSON, Vicksburg
Engineering
Lambda Chi Alpha
OTTO RAYMOND ST. JOHN, JR., Columbus
Engineering
Sigma Alpha Eplison
CLAUDE EDWIN STOCKTON, Amory
Business
JAMES EVERETTE STONE, JR., Pascagoula
Business
Sigma Alpha Epsilon
BENTON COILEY STRAIN, Minter City
Business
GERALD C. STRAIN, Starkville
Business
WALTER LEROY STRANGE, JR., Bailey
Education
JAMES DUDLEY STRINGER, Winona
Engineering
ECKFORD MILTON STROUD, Ackerman
Agriculture
HARBARD SUGG, Clarksdale
Agriculture
Phi Kappa Tau
THOMAS ELLIOT SUTTLE, Louisville
Agriculture

THE FRESHMEN

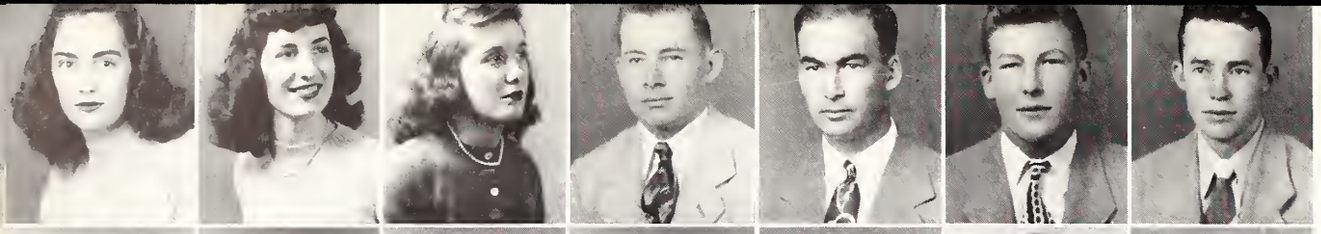

SWAIN
SWAIN
SWAYZE
SYKES
TALBERT
TATE
TAYLOR

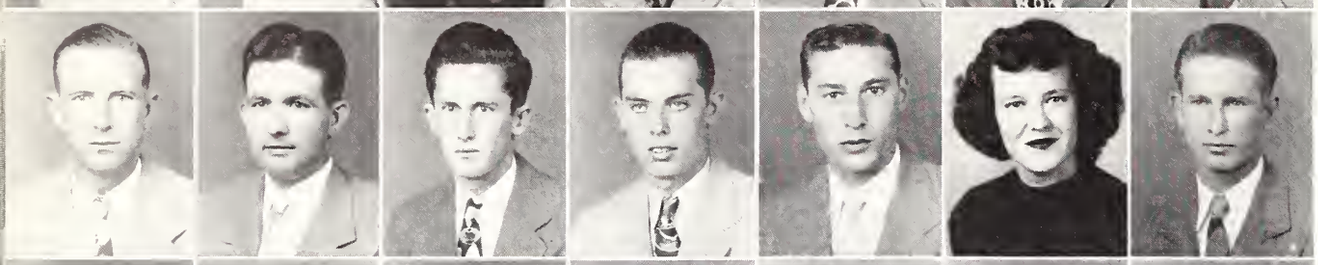

TAYLOR
THOMAS
THOMAS
THOMAS, JR.
THOMAS, JR.
THOMPSON
THORNTON

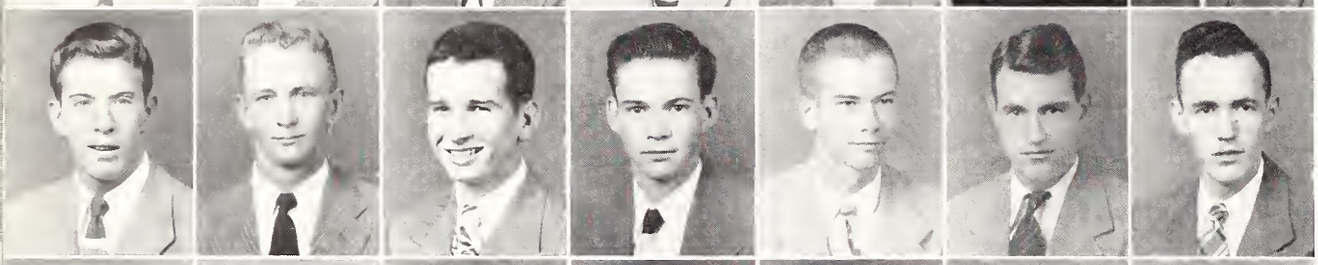

THRASH, JR.
TINSLEY
TOLAR
TOWNSEND
TREVILLION
TRIPLETT
TRIPLETT, JR.

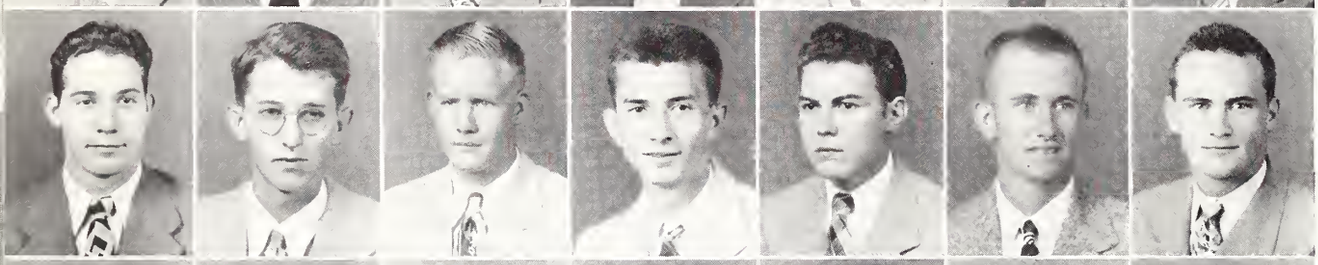

TULLOS
TUTOR
TYLER
ULERY, JR.
VAIL
VANCE
VERNADO

VAUGHN
VEAZEY
VONKORN
WADE
WAGNER, JR.
WALLING
WALTON

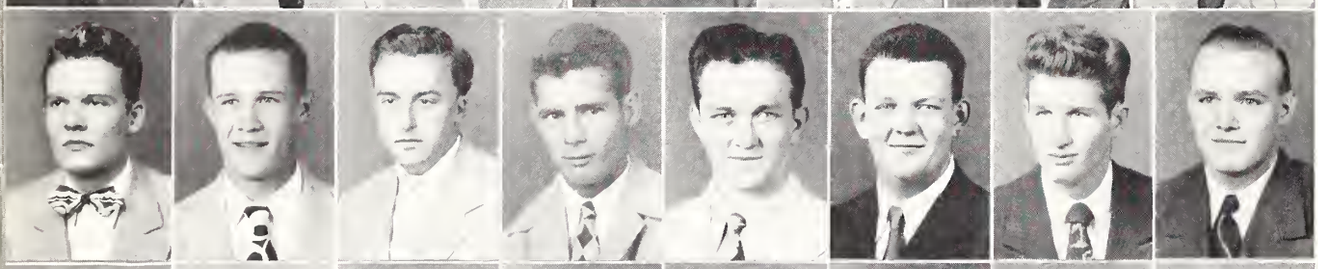

WARNER
WARNER, JR.
WATKINS
WATSON
WEBSTER
WEEKS
WEIR

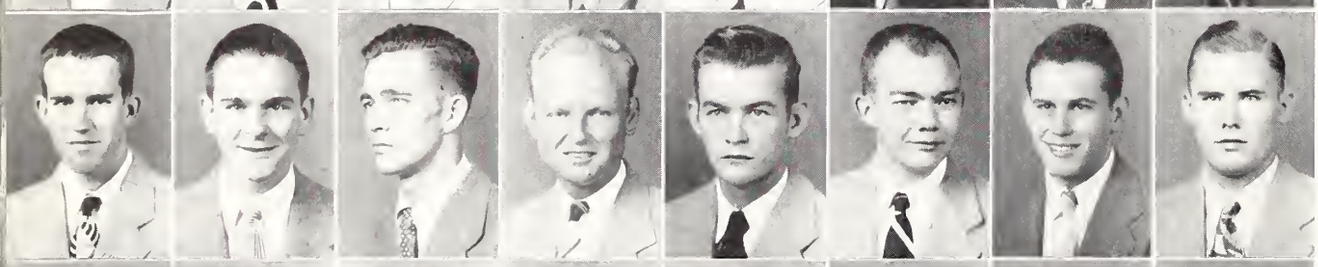

WELBORN
WEST
WEST
WEST
WHATLEY
WHITE
WICKER
WILBANKS

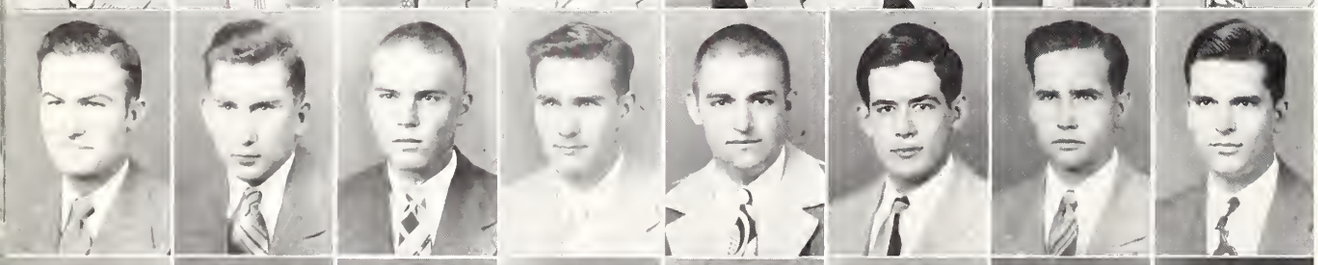

WILLIAMS
WILLIAMSON
WILSON
WILSON
WILTSHIRE
WINKLER
WISE
WOLEBEN

WOOD
WOOD
WOOD
WOODWARD
WOOLLARD
YANDELL
YORK
ZEPPONI

MARGARET ELLEN SWAIN, State College
Business
MARTHA HELEN SWAIN, State College
Education
CATHERINE YANDELL SWAYZE, Benton
Education
STANLEY WAYNE SYKEE, Artesia
Business
CHARLIE JOE TALBERT, Louisville
Business
IRWIN DUKE TATE, Columbus
Business
Sigma Alpha Epsilon
JAMES LYLE TAYLOR, Corinth
Business
JOHN EUGENE TAYLOR, Waynesboro
Agriculture
ALFRED L. THOMAS, Laurel
Agriculture
JACK HOLMES THOMAS, Sand Hill
Education
LENT ERVIN THOMAS, JR., Batesville
Agriculture
WILL R. THOMAS, JR., Aberdeen
Business
JAUNITA THOMPSON, Starkville
Education
Zeta Tau Alpha
LUCIEN WILLIS THORNTON, Hazlehurst
Engineering
JOHNNIE THOMAS THRASH, JR., Newton
Business
WILLIAM DONALD TINSLEY, Macon
Agriculture
JAMES LAVELLE TOLAR, Columbia
Agriculture
JOHN SHERROD TOWNSEND, Jackson
Business
Sigma Alpha Epsilon
CHARLIE GENE TREVILLION, Wilkinson
Engineering
GLOVER BROWN TRIPLETT, JR., Crawford
Agriculture
JACK TRIPLETT, Kosciusko
Education
WINFRED E. TULLOS, Crystal Springs
Science
Kappa Alpha
BILLY RUSSELL TUTOR, Sarepta
Education
JAMES ROSCOE TYLER, Shubuta
Education
HARRY HUGH ULERY, JR., Vicksburg
Engineering
Lambda Chi Alpha
GLENN ELBERT VAIL, Brookhaven
Engineering
Kappa Alpha
JAMES HERBERT VANCE, Neshoba
Agriculture
NORWOOD LLOYD VARNADO, Vicksburg
Engineering
GENE LOUIS VAUGHN, Collins
Agriculture
CARL ROSS VEAZEY, Paris, Tenn.
Business
ERNEST RANDOLPH VONKORN, Macon
Education
BILLIE JEAN WADE, McCool
Business
ADOLPH WAGNER, JR., Church Hill
Engineering
HARRY LUMAN WALLING, Florence
Agriculture
CHARLES FRANK WALTON, Duncan
Agriculture
CHARLES THOMAS WARNER, West Point
Science
GEORGE DEWEY WARNER, JR., Cleveland
Agriculture
ARLIE D. WATKINS, Philadelphia
Business
RICHARD DENMAN WATKINS, McComb
Agriculture
WILLIAM SCOTT WATSON, Nesbitt
Education
JAMES FRANKLIN WEBSTER, Pontotoc
Education

The Steamboat Bar in Baton Rouge

ALBERT COLMER WEEKS, Gulfport
Business
LOUIS TROUT WEIR, Grenada
Engineering
HUBERT M. WELBORN, Laurel
Science
HARVEY PETER WEST, Greenville
Business
Sigma Alpha Epsilon
LOUIE RAYMOND WEST, Columbus
ROBERT EDWARD WEST, Lucedale
Education
JAMES DOLPHUS WHATLEY, West Point
WILLARD RAY WHITE, Natchez
Science
HERBERT JOSEPH WICKER, Gunnison
Business
HENRY FREDERICK WILBANKS, Walnut
Engineering
CHARLES H. WILLIAMS, Hickory
Agriculture
CONNIE CHESTINE WILLIAMSON, Golden
Engineering
CHARLES JACKSON WILSON, Beulah
Agriculture
MARTIN KENNETH WILSON, Natchez
Business
JAMES HERSTON WILTSHIRE, Greenwood
Engineering
THOMAS QUENTON WINKLER, Tupelo
Engineering
NORMAN WISE, Gulfport
Engineering
WILBUR HARRY WOLEBEN, Gulfport
Engineering
Sigma Phi Epsilon
JAMES D. WOOD, Leland
Agriculture
Kappa Sigma
JAMES DOYLE WOOD, Siden
Agriculture
WILLIAM T. WOOD, Pass Christian
Science
Phi Kappa Tau
JOHN GORDON WOODWARD, Indianola
Engineering
LEANDER G. WOOLLARD, Clarksdale
Agriculture
BEN STURDIVANT YANDELL, Vance
Agriculture
JAMES ALFRED YORK, Dorsey
Agriculture
ALBERT ROY ZEPPONI, Clarksdale
Agriculture

THE FRESHMEN

Every functioning organization must have representation, publication, entertainment, and humor. This portion of the 1948 REVEILLE includes our Student Government, our newspaper, our annual, our magazine and those organizations which look after the working details of the entertainment. The wheels and campus leaders are usually found on these pages.

ACTIVITIES

CLARK

Who's gonna play for the dances? Why didn't I get my Reflector last week? Is the REVEILLE going to be on time this year or is it going to be like the past four or five? The troops pictured and listed on the following pages are the likely ones who can furnish the answers or solutions to the questions like these and others that come up of the same sort.

Slick Little presided over the Student Association. A. B. "Churnhead" Smith did an excellent job in securing bands for our dances. Fred Bailey came forth with the campus news and gossip. George Wade tried to get a picture of everything that went on, and Bowmar "Chockfoot" Virden furnished the wit and humor that included remarks about all of us. The passwords for the year were numerous but the few that stuck in the minds of most of the students were: "Let the good times roll"; "Let it all hang out"; and the most well chosen one of all, "Go to hell, Ole Miss." Unfortunately, our unwelcome friends from Lafayette County failed to appreciate our attitude and trounced our Football team but we returned the favor by allowing them to view our championship Baseball team on four occasions.

We have the best school in the South and possibly the Nation here at "Cow College" and sincerely hope that we can make it stay that way.

The STUDENT

Under the guidance of one Lamar "Slick" Little we certainly did have a Student Executive Council. Composed of politicians from all walks of life and the many sides of the Maroon political fences the Student Council handled the problems of the students of State College as nobody else in the world could. One of the outstanding achievements of the 1947-48 council was to receive as a gift from the Tri-State Trailways a ferocious maroon and white bull puppy. This dog was presented to the students because of the many mascots they eliminated in previous years. A. B. "Churnhead" Smith did an excellent job of bringing in some fine dance and concert bands. Cliff Wilson, Kenneth "Blind Tom" Davis, Reid Smith, Johnny Grace, Billy Martin, Charles Wilkinson, and the rest dickered and sputtered with each other about the many problems coming before the council and generally had a fine time among themselves. Clarence Mitchell took it upon himself to add as much to the confusion as he possibly could. Yes, we certainly did have a Student Council.

THE STUDENT EXECUTIVE COUNCIL

Seated from left to right: Wilson, Smith, Little, Mitchell. Standing from left to right: Cox, Grace, Davis, Wilkinson, Hataway, Martin, Smith

GOVERNMENT

E. LAMAR LITTLE . . . . . *President*
A. B. SMITH, Jr. . . . . *Vice-President*
WILLIAM E. ANDREWS . . . . . (First Semester) *Secretary*
NOLL P. "BONES" DAVIS . . . . . (Second Semester) *Secretary*
CLARENCE V. MITCHELL . . . . . *Treasurer*

MEMBERS

JOHN GRACE, REID SMITH, CLIFF WILSON . . . . . *Senior Class*
PEYTON ALEXANDER, CHARLES WILKINSON . . . . . *Junior Class*
KENNETH DAVIS, WILLIAM MARTIN . . . . . *Sophomore Class*
JOHN JOE COX, LOUIS HATAWAY . . . . . *Freshman Class*

Slick "Admires" the voters

The Dance Committee (Those that showed up) and their dates.

MEMBERS OF THE DANCE COMMITTEE

A. B. SMITH, Jr., *Chairman*

Don Speed
Harris Wallace
Bobby Brown
Reid Smith
Lee Coon
Bobby Daniels
Robert Liddell
Maxine Cole
G. A. Robinson
Jeep Simmons
Mike Habeeb
Bruce Griffith
Rockie Johnson
Pat Walton

Miss Pat O'Connor sings "Willy Nilly Filly."

Elliot Lawrence plays for Opening Dances.

The DANCE COMMITTEE

In doing an excellent job of contracting fine bands for the concerts and dances, A. B. Smith made our social calendar one that will be long remembered. The Dance Committee, being one of the workingest honors on the campus, came out with some fine backdrops for the Cafeteria bandstand and made the tickets for the dances readily available for those who cared to purchase them.

Elliot Lawrence was brought to State for the Opening Dance and his piano playing gave us some fine entertainment. His vocalist, Miss Pat O'Connor, had the wolf section (the entire auditorium) in a lather during his complete concert. Ray McKinley returned for Mid-terms and received a warm reception from the Students. He returned by popular demand and certainly made us feel that we were glad we brought him back. Tex Beneke was supposed to play for the Finals but due to cancellations in his road trip he couldn't get here in time. Jerry Wald was selected as his substitute but couldn't see his way clear to come South, so K. B. Keary and his Southernaires furnished some of the finest music we had all season for a very fine dance. Tex Beneke came to Cow College for two concerts May 11 and played for a packed house on both occasions.

Now for the characters that made up the Dance Committee: Churnhead Smith gave the orders. They were followed by such workhorses as Lee Coon, Bobby Daniels, Bruce Griffith, and Mike Habeeb, but Bobby "Wormy" Brown, Harris "Foulmouth" Wallace, Don "Mallardhead" Speed, G. A. Robinson, and Reid Smith stood around and did as little as they possibly could. George Wade was there because A. B. was his roommate. Rockie Johnson was there because she, well, just because! Pat Walton was also on the committee.

Everyone has a good time.

(lower right) The Woodpile, or the place that furnished the fuel for the dances.

Going back to the "W" couldn't be that bad, or could it?

You can't work in those clothes, George.

THE EDITORIAL STAFF

GEORGE WADE . . . . . *Editor-in-Chief*

BOBBY DANIELS . . . . *Assistant Editor*

TOM McGAHA . . . . . *Sports Editor*

CURTIS PAGE . . . . . *Military Editor*

PAT WALTON . . . . . *Fraternities Editor*

KATHERINE McKEITHEN, *Org'zation Editor*

FLOYCE STEADMAN . *Freshman Class Editor*

EUNICE SMITH . . . . . *Class Editor*

The 1948

It is the custom of the staff for each REVEILLE to give all the other organizations such a fine write-up so that they could not afford to heckle us if we did a little "smoke blowing" about ourselves but with the organization of the REVEILLE being in the state that it is we couldn't see our way clear to inflate our own ego. Here are the facts: George Wade was the Editor-in-chief, Bobby Daniels was his assistant editor and chief slave-driver. Tom McGaha headed the Sports Department, assisted by Sam Simmons, Curtis Page handled the Military Section, and such personalities as Eunice Smith, Don Speed, Maxine Cole, Ida Mae "Short" Beer, Lenabel Gribbs, Nan Carpenter, Winton Cain, Bobby Brown, and others did most of the work and also did a fine job of generally cluttering up the place. The 1948 REVEILLE is bound to be "different" from the others due to the fact that the above characters had something to do with it. "Jeep" Clark did the cartoons.

Editorial Assistants: Ida May Beer, Betty Dearth, Earline Hunter, Kay Harris, Maxine Cole, Bettye Howard, Maudie Lyon, Ruth Ogletree, Nan Carpenter, Gene Clark, Lenabel Cribbs, Betty Jean Duke, Mary Jane Perry, Rosemary Foreman and Francis DeMoville.

Curtis clues his staff.

THE BUSINESS STAFF

HARPOLE PATTERSON . . *Business Manager*

TILDEN PRYOR . *Assistant Business Manager*

J. H. STANTON . . . . *Circulation Manager*

WINTON CAIN, *Assistant Circulation Manager*

Harpole has an eye for Busine$$

REVEILLE

The Hucksters, every one of them. Yes, that's what they are. Harpole Patterson was a reasonable man to deal with before he became our Business Manager but now we find it difficult to carry on an intelligent conversation unless we are capable of discussing the Wall Street Journal or the Nation's Business Review. And Tilden Pryor is just the same. It is easy to see the dollar mark reflecting in their eyes. J. H. Stanton will be the same way before too long since he was another capable assistant for this edition and will handle the deal next year. And he was such a good boy, too. The Business Staff of the 1948 REVEILLE has done an excellent job of handling the advertising, circulation, and other various jobs, including the distribution of last year's annual and they are to be commended for their work.

How can Tom work with such fine company?

The first assistants have a gathering.

The

Rosie and the society staff check the latest poop from Magruder

The students of State were indeed fortunate to have on the campus two men that had many years of newspaper experience as the REFLECTOR went into the fifty-ninth year of publication. These two men, Fred Bailey, who served as Editor-in-chief, and Cliff Brandon, who served as Managing Editor, combined their talents to present to the campus one of the best papers since pre-war days. Their editorial policy was supreme, and the news coverage of the campus events was accurate and alive.

Bailey, after taking over the top position, carefully selected his staff, and placed full responsibility on the various department heads thereby giving credit where credit was due. Bob Kochtitzky, Glenn Vail, Rosemary Foreman, Louis Hataway, and Don Morse filled out the key positions to round out the staff, and many other students of journalism classes helped in securing the news.

THE EDITORIAL STAFF

FRED BAILEY . . . . . *Editor-in-chief*
MARY JANE PERRY . . . . . *Secretary*
CLIFF BRANDON . . . . *Managing Editor*
GLENN VAIL . . . . . *Sports Editor*
ROSEMARY FORESMAN . . *Society Editor*
PADDY SAMPLE . . . . . *Office Boy*
BOB KOCHTITZKY . . . . . *News Editor*
LOUIS HATAWAY . *Assistant News Editor*
HAL McCORLEY . . . . . *Feature Editor*
DON MORSE . . . . . *Make-up*
JACK HAZARD . . . . . *Copy*

ALDO VERVENA, STANLEY COUMBE
Photographers

Sports Assistant . . . . . Convell Harris

Features . . . Martha Swain, Mary Hollinsworth.

Society . . . Floyce Steadham, Catherine McDonnell.

News . . . Abby Magruder, Mary James Perry, Bill Maute, Finney Shelton, W. E. Barnett, R. L. Daniels, Patsy Watts, Hoss James, James Webster.

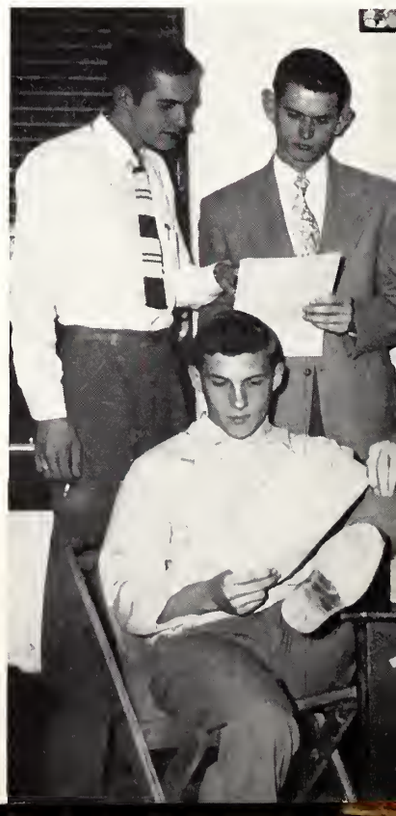

REFLECTOR

John Joe Humphreys made such an impressive record as Business Manager of the REFLECTOR during his first year that he was awarded the post again by being unopposed in the campus elections.

Jimmy Proctor, Assistant Business Manager, Herb Robertson, Jack Miller, and O. B. Wooley aided Humphreys greatly in the business of financing the paper, and in helping to make the organ a success from a business standpoint.

The job of delivering the papers to the doors of the students was placed on Lee Robinson, and it was through his efforts that the freshmen on the campus were organized into a working circulation staff. Much of the dirty work fell upon Frank King and Bobby Baskin who helped Robinson on the circulation staff of the REFLECTOR.

Fred "Walter Stewart" Bailey brags on the latest issue.

Newshawks conference.

THE BUSINESS STAFF

JOHN JOE HUMPHREYS . *Business Manager*

JIMMY PROCTOR, *Assistant Business Manager*

HERB ROBERTSON . . *Advertising Manager*

O. B. WOOLEY, *Assistant Advertising Manager*

JACK MILLER
Advertising Assistant and Suit Salesman

LEE ROBINSON . . . *Circulation Manager*

BOBBY BASKIN . *Assistant Mailing Manager*

FRANK KING . *Assistant Campus Mangaer*

Assistants: Jimmy Stringer, Billy McKinney, Francis Boyd, Charles Boyer, Billy Davis, Russell Cunningham, Tuck Miller, Jack Filgo, Sonny Gibson.

The

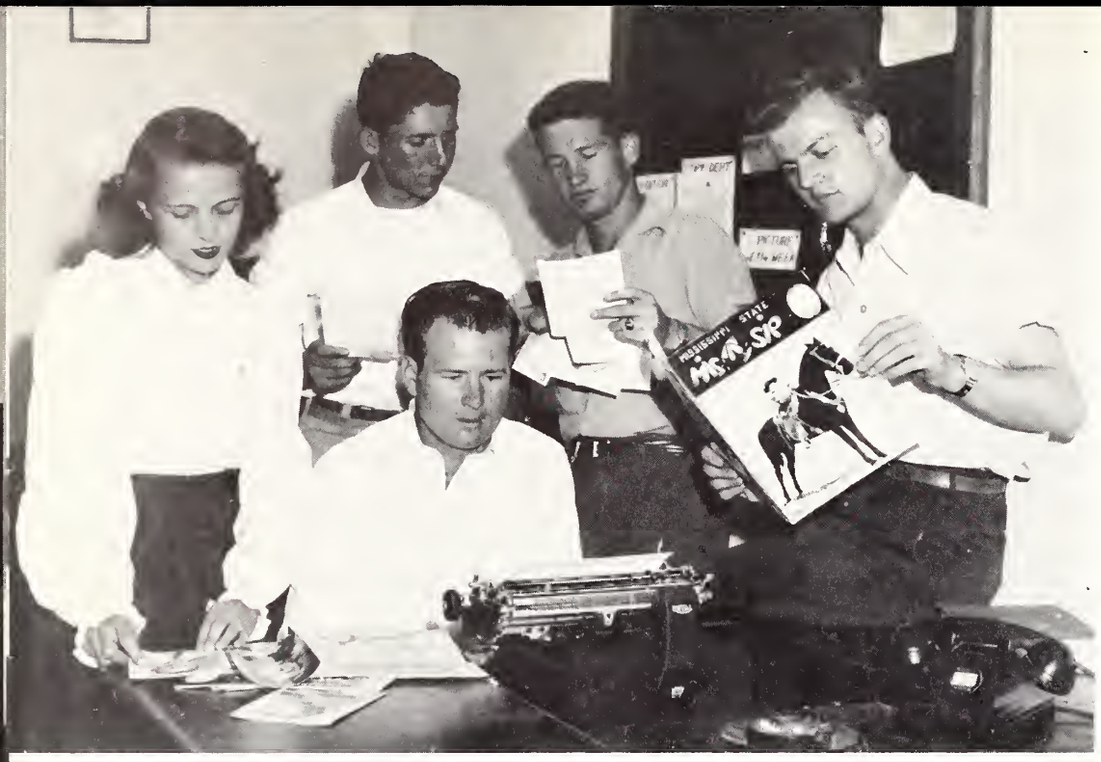

The Editors view their copy

EDITORIAL STAFF

Bowmar Virden, Jr.
Editor in chief
Bobby Brown
Managing Editor
Eunice Smith
Associate Editor
Sylvia McCarty
Head Typist
Walter Roman
Assistant Joke Editor
???
MSCW Correspondent
Louis Malvaney
Feature Editor
Pat Walton
Office Manager
Hobson Gary
Joke Editor
Charlene Todd
Proof Reader

In addition to his many other duties, Bowmar Virden also found time to do an excellent job as Editor-in-chief of the Mis-A-Sip. And the Mis-A-Sip, in being one of the most popular and most widely read college humor magazines in the land, always was anxiously awaited by the students at State and copies sold like hotcakes. Most college humor magazines had to resort to furnishing strip-tease entertainment or other sales promotion campaigns but the Mis-A-Sip need only to come off the press and it was as good as sold out. With such capable assistance as Herbert Robertson, Eunice Smith, Tuck Miller, Francis Boyd, Guy "Curly" Green, and a hand picked cast of characters such as "Bear" Nash and some unknowns from MSCW, the Mis-A-Sip was, with every issue, excellent backlog for many jokes.

Only two-bits a throw

The Editor in an off moment

MIS-A-SIP

THE BUSINE$$ $TAFF

A. B. Smith, Jr.
Business Manager

Guy "Curly" Green
Assistant Business Manager

Donald Morse
Sales Manager

Don Speed
Circulation Manager

Alvin Hunt
Lost Cause

O. B. Wooley
Advertising Manager

"Bear" Nash
Campus Character

Joan Lowry
Asst. Circulation Manager

Herma Lee Wells
Make-up Assistant

A. B. Smith, Jr., who was also Chairman of the Dance Committee, upheld the busine$$ end of the mighty Mis-A-Sip. A seasoned veteran of the duty of being chief Huckster, A. B. looked after the duties of seeing that only the best and highest paying advertisers were represented in the pages of the Mis-A-Sip. After all, a fellow's gotta eat! Cohort Don Speed served as Circulation Manager and a series of fits and misfits undertook the remaining duties on the busine$$ end of the Mis-A-Sip to see that everyone concerned got their money's worth.

Churnhead, Mallard, and their cohorts

Door to Door Delivery (joke, son)

Oops, how did that get in here?

Campus Character at work

This section, the Features, covers those females of the opposite sex to whom most of us devote the remainder of our lives trying to earn a living for. The State Beauties, State Favorites, and MSCW Favorites are shown herein and even if we do say so ourselves, we are justly proud of the selections that were made to fulfill these pages. The Beauties were selected by the Student Council, while the Favorites from both State and MSCW were chosen by the members of the REVEILLE Staff and upon recommendation of those students who wear the grooves in the road between here and Columbus. Usually, in order to get in this section you must be somebody, know somebody, threaten somebody, or pay somebody, but the selections for this annual are certainly exceptions to that rule.

FEATURES

MISS MI
ISSIPPI STATE
CLARK

As a publieity stunt and usually nothing more, former Editors have sought the opinions of so-ealled "experts" in order to have seleetions made for the Beauties at Mississippi State. Several years ago one of the more famous "experts" made the remark that "Beautiful girls don't go to eollege." We, as students in eollege, know that that is a misstatement but in view of the fact that the "expert" was only looking at photographs we are in position to overlook his opinion. We know better. The editor of the 1948 REVEILLE thought it best that the group of people eleeted by popular vote to represent the students could best piek the Beauties, espeeially sinee they saw them nearly every day, and we firmly believe that the new move was a wise one beeause results of their fine seleetions are shown on these pages.

MISSISSIPPI STATE'S

MISS JOYCE ELDER

Beauties

MISS BETTY DEARTH

MISSISSIPPI STATE'S

MISS CATHERINE McDONNELL

Beauties

MISS KAY HARRIS

MISSISSIPPI STATE'S

MISS RUTH MARIE MILLER

Beauties

MISS MARJORIE TEMPLE

. . STATE'S

MISS PATRICIA WALTON

MISS CAMILLE HOGAN

MISS MAXINE COLE

FAVORITES

MISS EARLINE HUNTER

MISS FLOYCE STEADMAN

. . STATE'S

MISS SARAH JANE GREGORY

MISS BETTY HOWARD

MISS YANCY ADAMS

FAVORITES

MISS LENABEL CRIBBS

MISS MONA ADAMS

NANCY RANDOLPH

MISS HELEN BENOIST

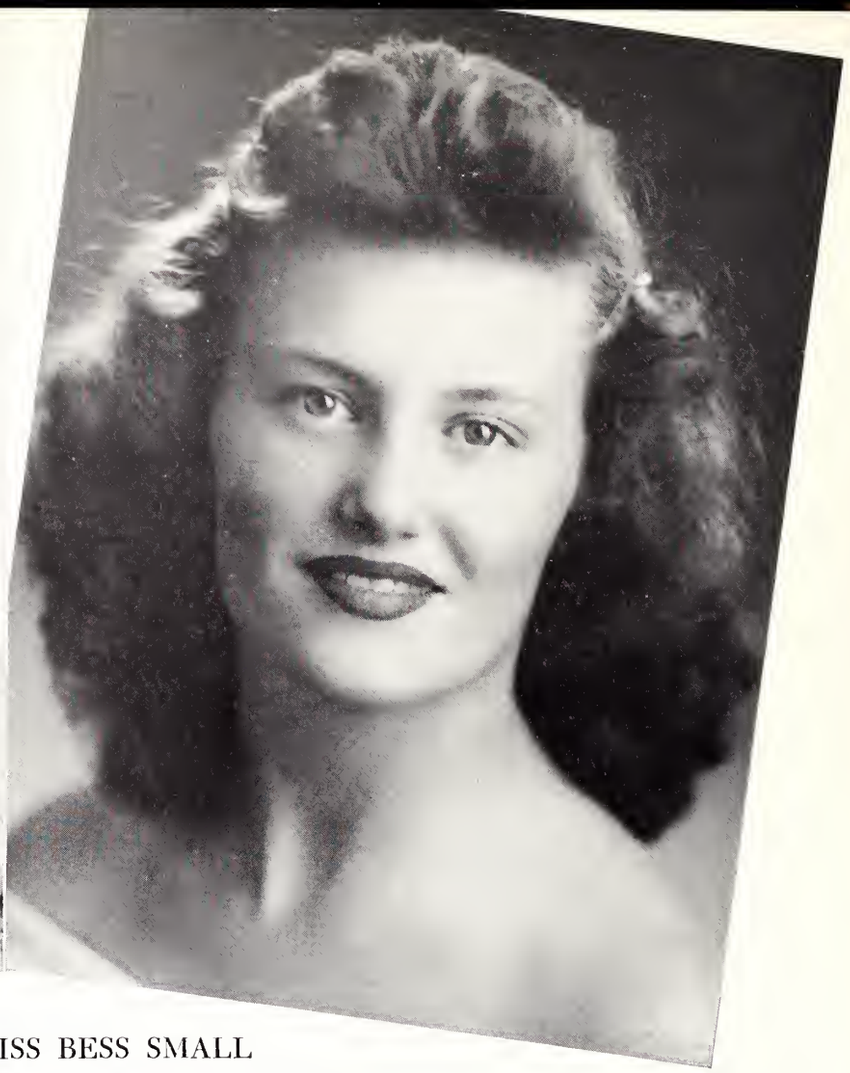

MISS BESS SMALL

OUR FAVORITES ON THE

MISS MARY HAZEL MATTINGLY

MISS JEAN CAIN

MISS PEARL DALY

MISS SALLY KING

OTHER SIDE OF THE TOMBIGBEE

MISS JACKIE GILBERT

MISS PUDGIE SIMPSON

MISS DOT JONES

MISS JEAN CONGER

MORE FAVORITES

MISS BETTY BARLOW

MISS PEGGY ROBB

MISS SUZY TUBB

MISS MARGARET LIVINGSTON

FROM M. S. C. W. . .

MISS NITA WALLACE

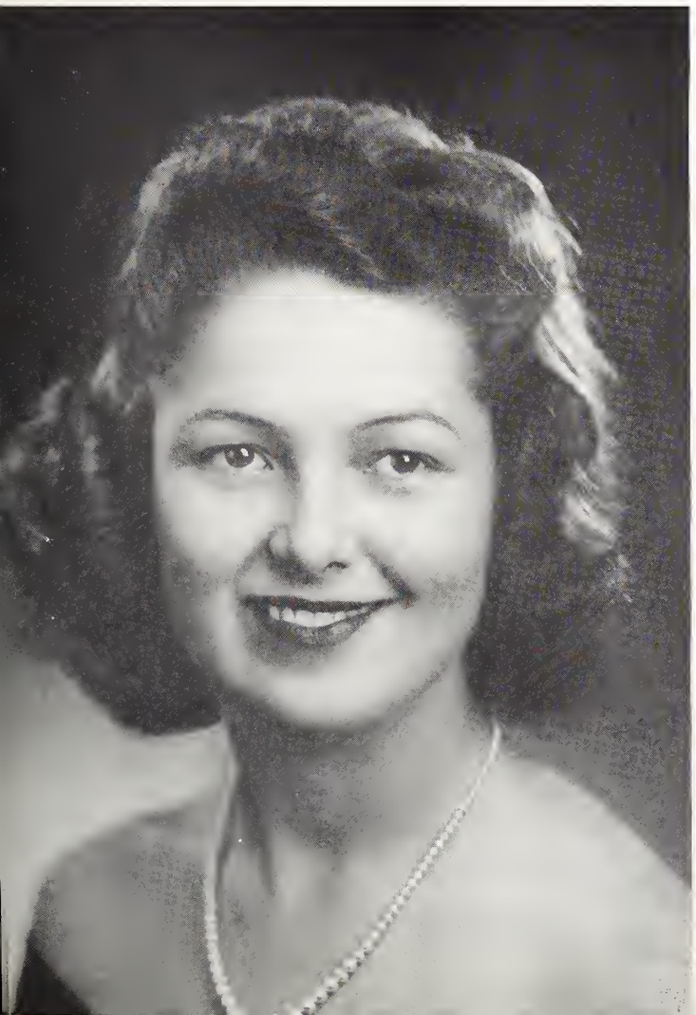

MISS BILL AYCOCK

Athletics rate high on the Mississippi State Campus, and this year as well as in years past, State has proved itself a formidable foe to its opponents. In these pages we present those great athletes who have contributed to State's athletic progress and the hard fought contests in which they took a part.

ATHLETICS

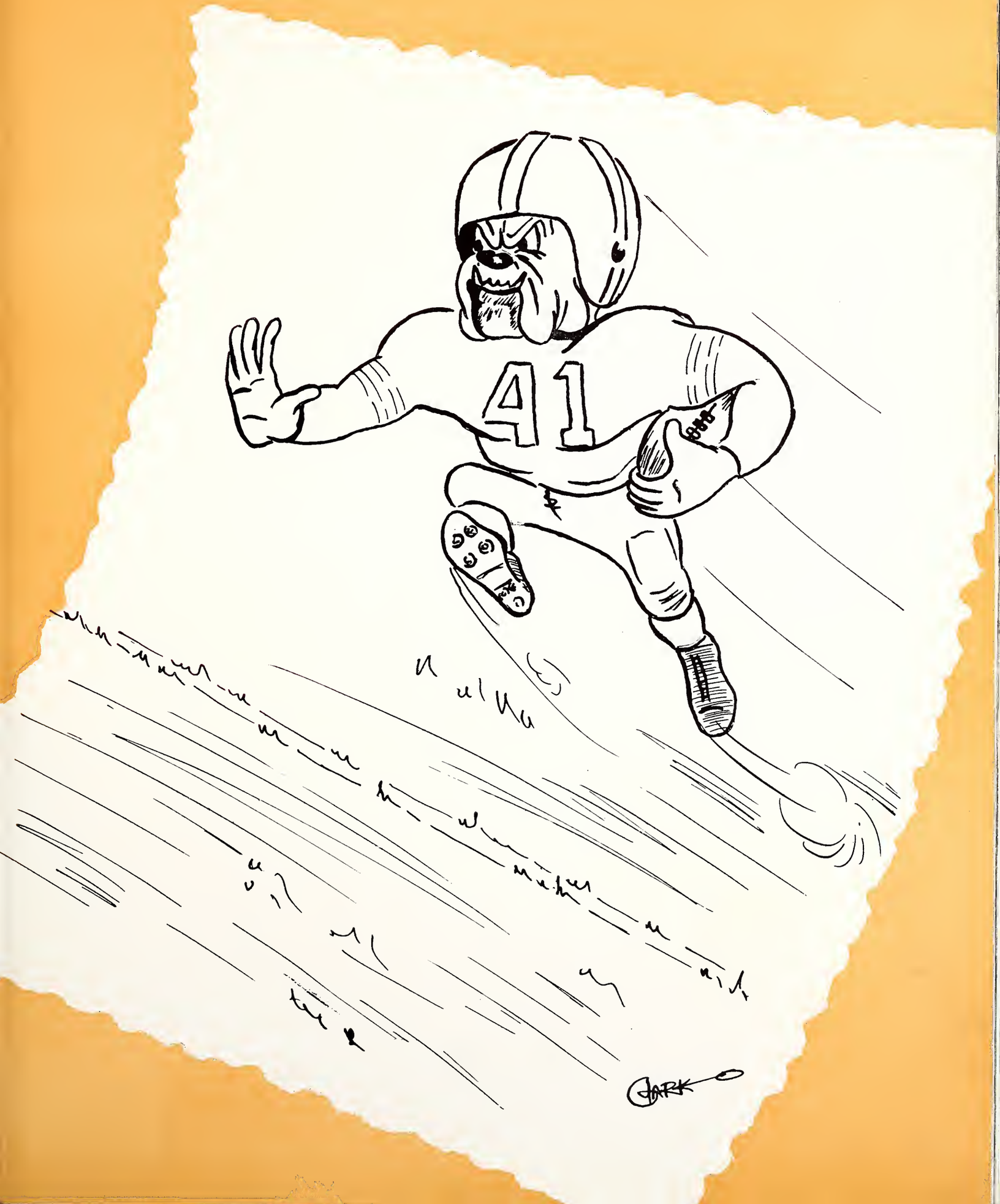
41
CLARK

C. R. "Dudy" Noble, Athletic Director

ATHLETIC DIRECTOR

Mississippi State's Athletic Director, Coach C. R. "Dudy" Noble, came to Mississippi A & M as a freshman in 1911, and for most of the 36 years since then his name has been indelibly woven into the history of Mississippi State. He achieved a total of 14 letters in four sports in varsity competition. Since joining the staff at State in 1919, he has served in every capacity in the coaching field.

He has imbued the young men who play under him with a down-to-earth philosopy about athletics which applies equally well to other affairs and activities of human life. Coach "Dudy" is held in high esteem by all who know him.

Head Coach Allyn McKeen

The COACHES

Coach Allyn McKeen, the genial ex-lawyer who turned coach, has amassed one of the most impressive records in the win-lose columns of football in his eight years at Mississippi State. McKeen is a product of the University of Tennessee, and practiced law in Memphis, his home town, before entering the coaching profession. Taking over the reins of the coaching staff at Memphis State College, he produced an undefeated eleven at the school in 1937. While at State, he has improved the Maroons one hundred per cent and has developed them into a unit respected by every opponent.

☆ ☆ ☆

FOOTBALL AT

Assistant Coach Marchs Mapp

Bob Hartley, Publicity Director, athletics

The CAPTAINS

This year Dub and Eagle truly proved that they were capable leaders of the Mississippi State Maroons.

Dub, completing his football career at State this year, has played on the starting team ever since he came to State in '44. He made all Southeastern three of his four years and I'm sure he will be greatly missed by his many fans.

Eagle, also playing his last year of ball for State, showed that he could really go when the going was tough. Because of his very successful year at State, Eagle was chosen to play in the Blue-Gray this year, an honor to any football player.

Captain Dub Garrett, tackle

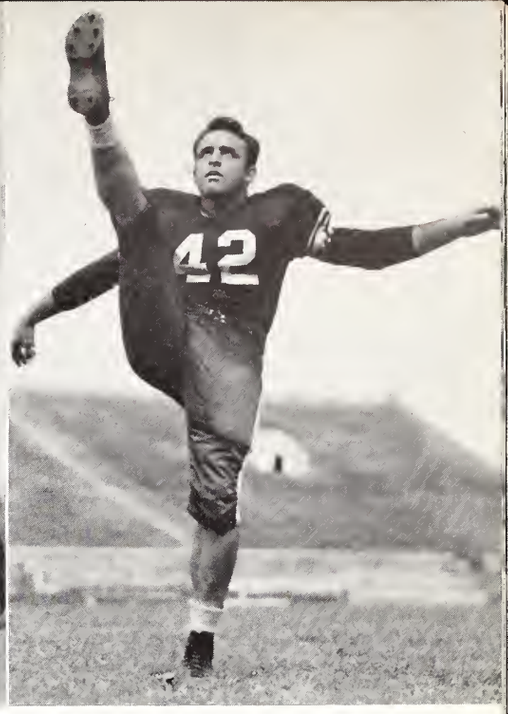

Alternate Captain Eagle Matulich, back

The MANAGERS

The importance of the managers to the team is not realized by many. Win, lose, or draw, the managers are always on hand with clean towels and water for the exerted players. This year Collins Coltharp and Cookie Epperson were initiated into the M Club as the result of a job well done, and next year I'm sure the team will miss the faces of the old managers who for the past three seasons have served them so well.

Managers Coltharp and Epperson

STATE

The Squad

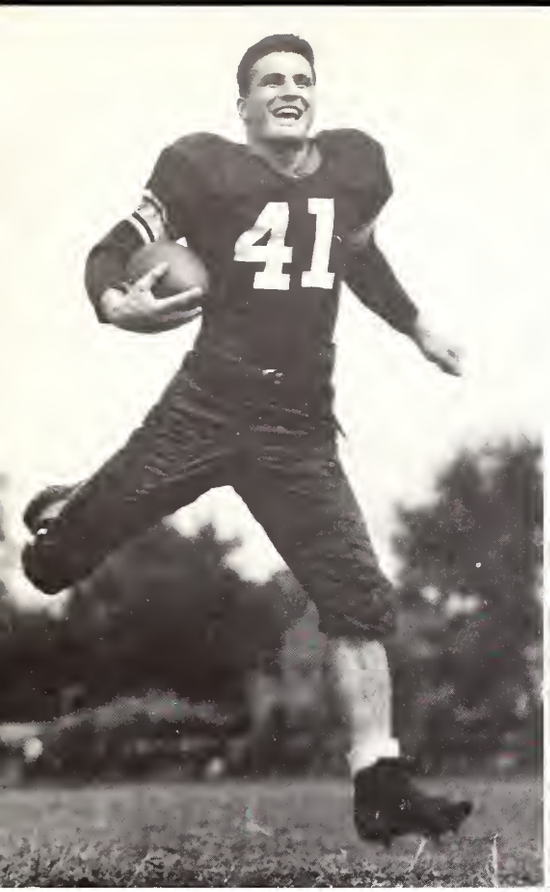

Shorty McWilliams, back

Harper Davis, back

Graham Bramlett, back

Doctor Epperson

MAROONS *take* MOCCASINS *in* OPENER

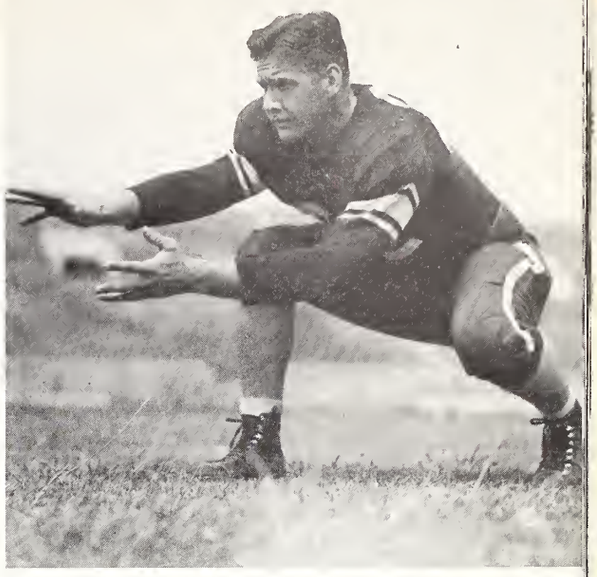

Truit Smith, back

After overcoming a case of early season jitters, the Maroons took to the air to defeat an underrated Nooga eleven 19-0.

A strong Moccasin line set up a mighty defense against the Maroons until Eagle and Shorty got their old pitching arms limbered up.

In the second quarter Eagle tossed a beautiful pass to Johnny Grace from about the Nooga 40. Johnny, taking the ball on the 6, evaded the safety man and raced on over to set State ahead 6-0. Tom Burress added the extra point, and it was State 7-0 at halftime.

In the second half State took to the air again. Shorty hit Murray Alexander about the Moccasin's 43. Shorty then faded back and threw one to Harper Davis on the 35. Harper eluded two tacklers and raced on over. Burress missed the conversion.

Again in the third quarter after the Maroons had recovered a fumble, Shorty threw a beauty to "Blind Tom" Davis on about the Moccasin's 20 and from there Tom scampered across. Burress failed to make the extra point.

At the end of the first half, State's line had held the Moccasin's to a minus 12 yards rushing. From the beginning we could see that Big Dub was in for a fine season.

It was in this game that the Maroons lost the services of one of its finest fullbacks, Jim Pittman, for the remaining season. Pit, before breaking his leg, had showed that he was a great charger as well as a good line backer.

STATISTICS:

	State	'Nooga
First Downs . .	12	3
Yards Passing .	108	22
Net Yds. Rushing	207	13

☆

Hit hard by the Maroons

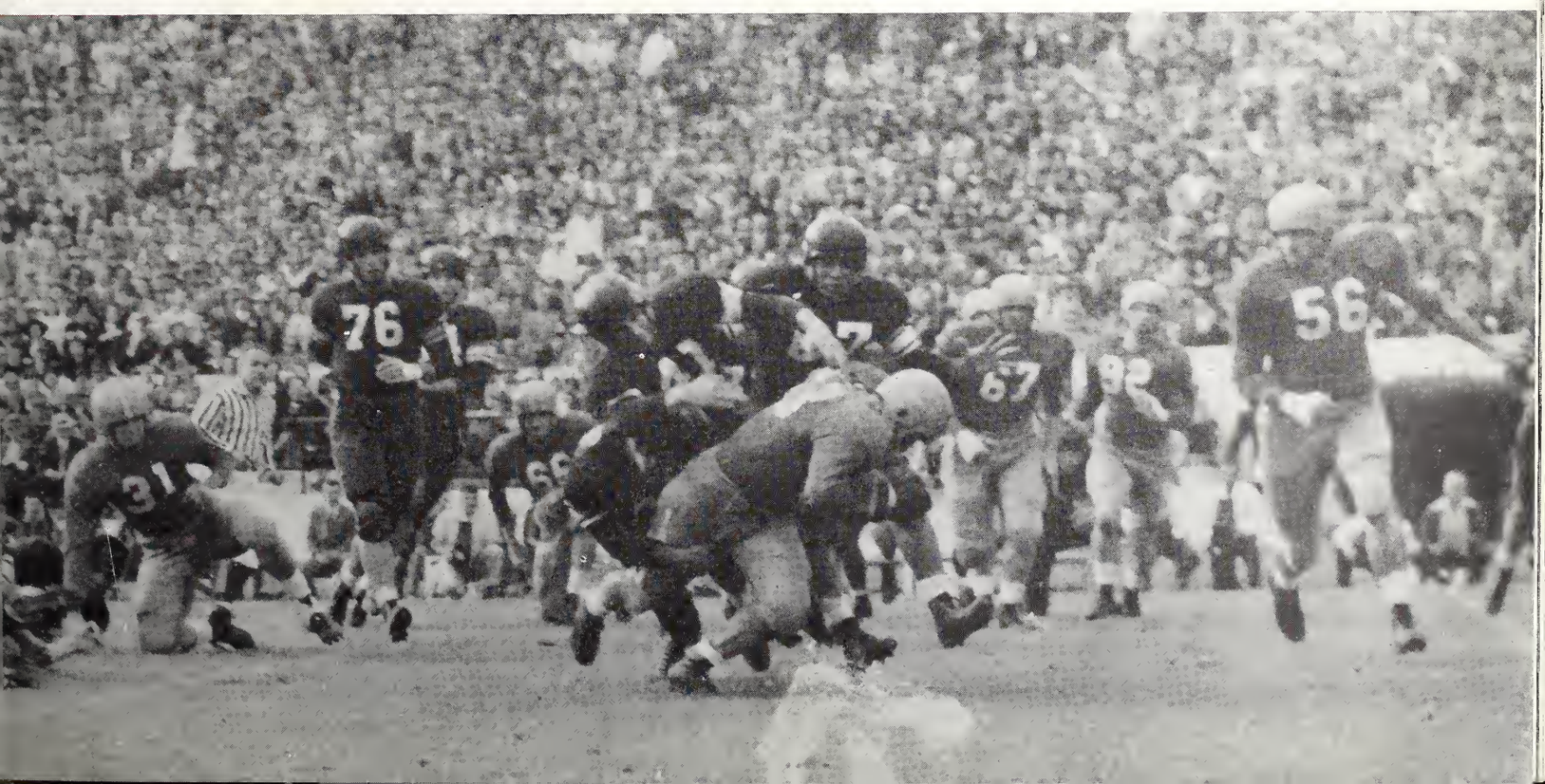

James Stuart, back

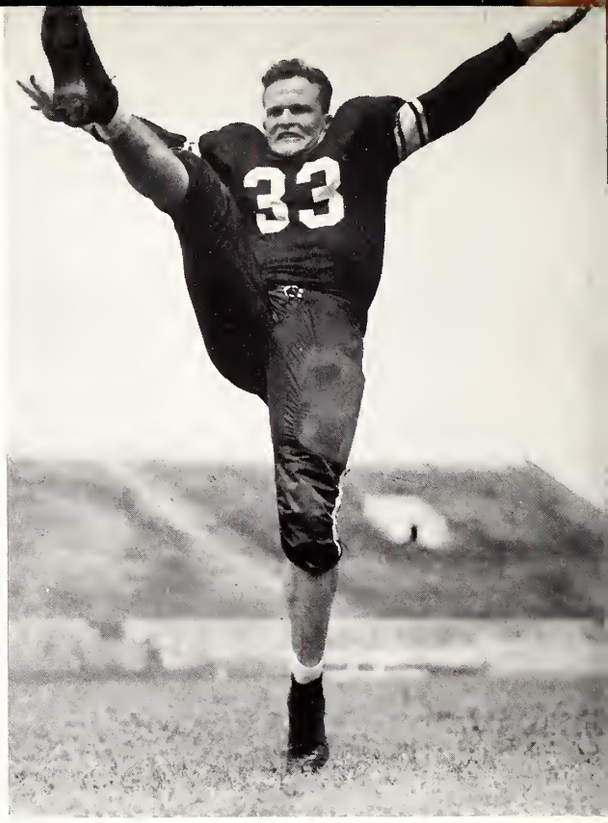

James Pittman, back

STATE MEETS FIRST

Pulling the greatest upset in the Middle West, the Spartans of Michigan State downed the Mississippi State Maroons by a score of 7-0.

The first quarter saw a slow start with only an exchange of punts.

The first and most serious of the Maroon threats came in the second period when Eagle Matulich led the Bulldogs to a first and goal to go on the Spartan five. After two running plays, the Maroons found themselves back on the 10 and the Spartans took over after two aerials failed.

Then, late in the third period after completing a nice pass, the Spartans threatened on the State 35. Another pass was completed on the following play, giving the Spartans another first down. After a running play failed, Michigan State tried an aerial

STATISTICS:

	State	Mich. St.
First Downs .	13	3
Yards Passing .	59	43
Net Yds. Rush.	185	78

Don Robinson, back

Sonny Jones, back

Johnny Grace, back

Maroons take the field

FATE AT LANSING

only to be knocked down by Eagle Matulich. But the next play was the fateful play of the game. The Spartans tried another, pass, which was completed short of the goal line and taken over for the talley by the pass receiver. The conversion was good, giving Michigan State a 7-0 lead.

Midway in the fourth period, Shorty McWilliams threw a scare into the Michigan fans as he raced wide to the left and turned down field behind some good blocking. Just as it looked as if he would break into the open, a Spartan man walloped him from behind. Late in this final period a Michigan fumble was recovered by Gay Herring and Red Williams on the Spartan's 20, but the Spartan line held and the game ended with the Spartans in possession of the ball.

Even though this defeat was quite an upset to the Maroon stand, they proved their undying spirits in the following game with San Francisco.

Shorty with the pigskin

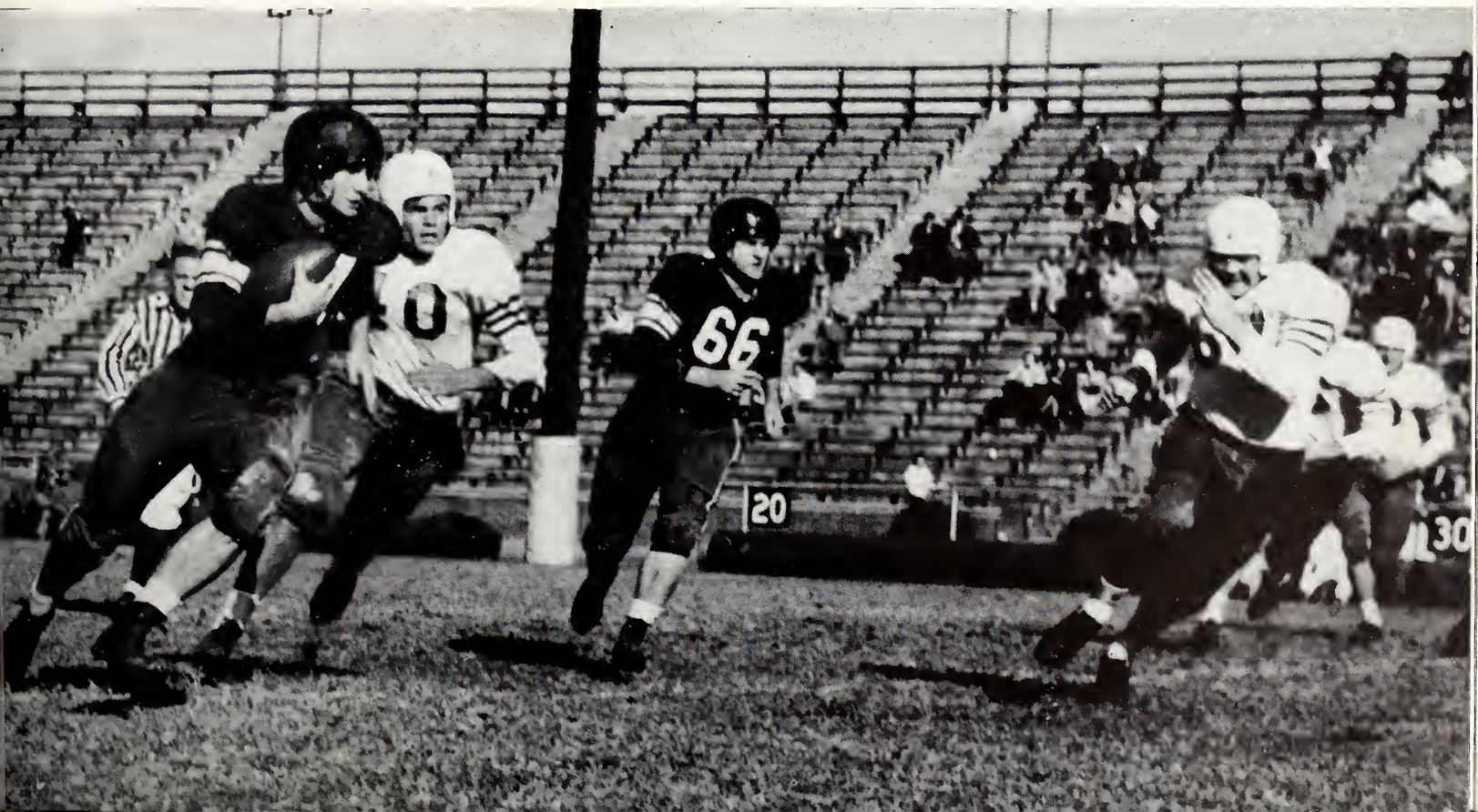

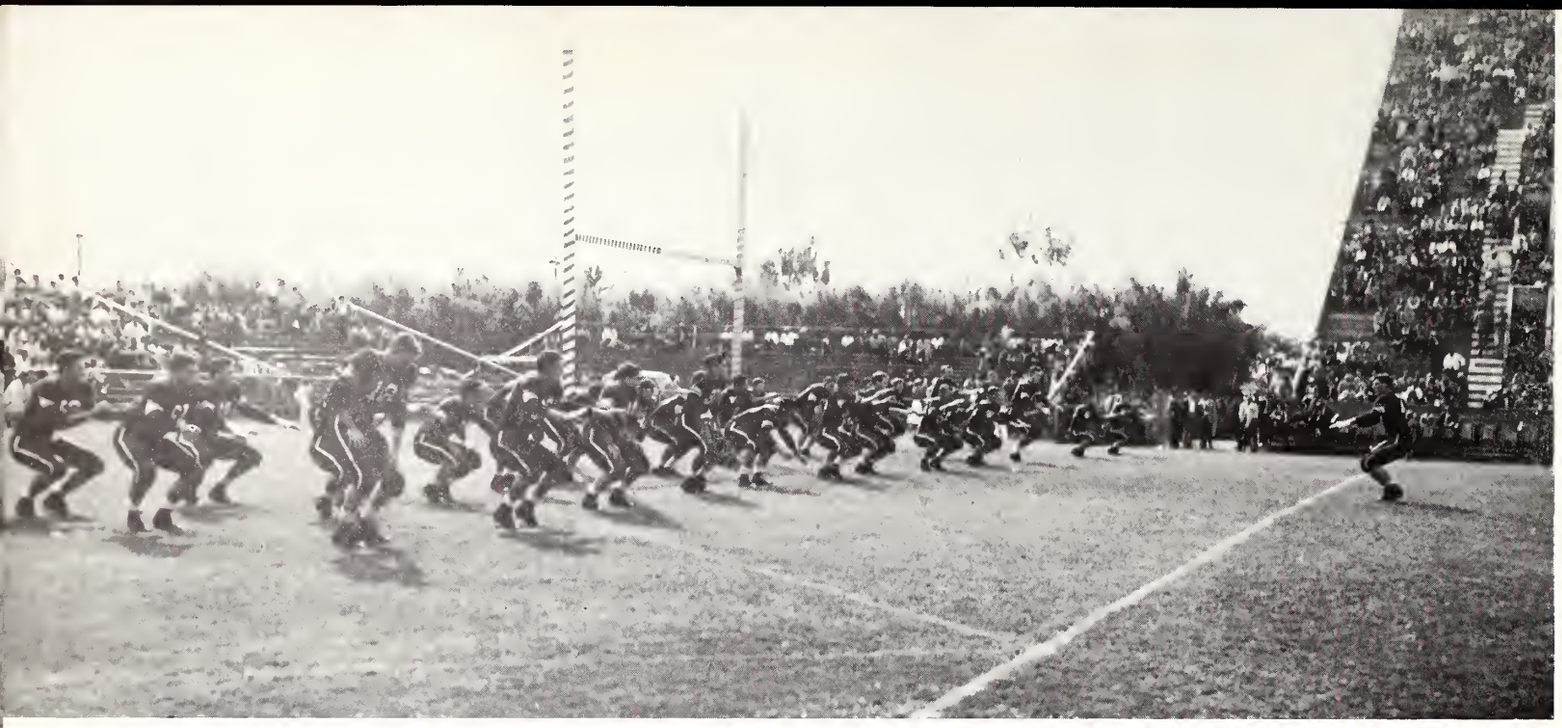

Warming up

STATE EXHIBITS FIGHTING SPIRIT TO

The Maroons took much of the spark out of a strong San Francisco eleven when they handed them their first defeat 21-14. State being the underdogs by 12 points showed that true State fighting spirits in defeating the Dons.

State moved into a position to score early in the second quarter after the Dons got off a poor kick to the Don 29. Harper Davis, Jim Bailey, Shorty Mac, moved the ball to a first down on the Dons' eight. On the fourth Truitt Smith sneaked it over from the six-inch line. Max Stambrook displayed his educated toe for the conversion and the Maroons were ahead 7-0. The Dons marched directly down the field and in seven plays went over to tie the score. Taking the ball for the first time in the third quarter, the Maroons marched from their 34 all the way to pay dirt, with Harper Davis taking it over from the nine.

The fourth quarter found the Dons pitching the ball all over the place trying desperately to get that

Jim Bailey, back

Morganti, the winner

Dave Dunnaway, back

J. O. Moore, back

DOWN DONS

needed touchdown. Murray Alexander finally landed one in the left flat and returned it all the way. Stainbrook converted and the Maroons were out front 21-7. The Dons again put on an all out drive, scored and kicked the extra point for the final score.

Harper and Truitt were outstanding players in the backfield. The entire line performed magnificently with Big Murray over with that winning touchdown.

STATISTICS:

	State	San Francisco
First Downs	12	16
Yards Passing	4	123
Net Yards Rushing	230	220

☆

Dutch Bauer, back

Rudy Daly, back

MAROONS DOWN DUKES ON HOME COMING

Jed Pepper, back

After a slow start the first half, the Mississippi State Bulldogs finished fast by whitewashing the Duquesne Dukes from Pittsburgh 34-0.

The whole first quarter was just a punting duel and it was late in the second period before the homecoming crowds saw any action. With only a little time left in the first half, the Maroons made a 77-yard march down the field only to be stopped three yards short of a TD as the time ran out.

In less than four minutes after the second half of the game, State had scored. Shorty McWilliams intercepted a Duke pass at midfield and returned it to the 35. Bailey plunged to the 32, then the 28, and then smashed to the 25 for a first down. On the next play, "Blind Tom" Davis caught a pass from McWilliams on the 15 and galloped down the sidelines for the tally. Three minutes later the Maroons scored again when McWilliams passed 30 yards to Bramlett on the ten and Bailey setting up the score with a line plunge. McWilliams then plunged over for the score. Receiving the kick, the Dukes were unable to gain ground so they punted. Sonny Jones received the punt on his 48 and raced to the Duke's 36 before being pulled down. Harper Davis then sprinted for 7 more yards, but the Dukes were forced to punt, the ball going out of bounds on the State 12 as the third quarter ended.

McWilliams, at the beginning of the last period, took the snap from center behind his goal line, faked a punt and ran 31 yards before being forced out of bounds. Then Johnny Grace, with blasts at the line, carried the pigskin to the Dukes' 26, from where Harper Davis passed 26 yards to Odom for the third TD. Duquesne, unable to start moving, fumbled and Dunnaway recovered for State on the 21. Sonny Jones then took charge and racked up another tally for State. On the next and final tally, Davis ran the ball to the Dukes 10 and McWilliams carried it on over.

Max Stainbrook place-kicked 4 out of 5, making the final score read State 34, Duquesne 0.

J. Grace breaks into the clear

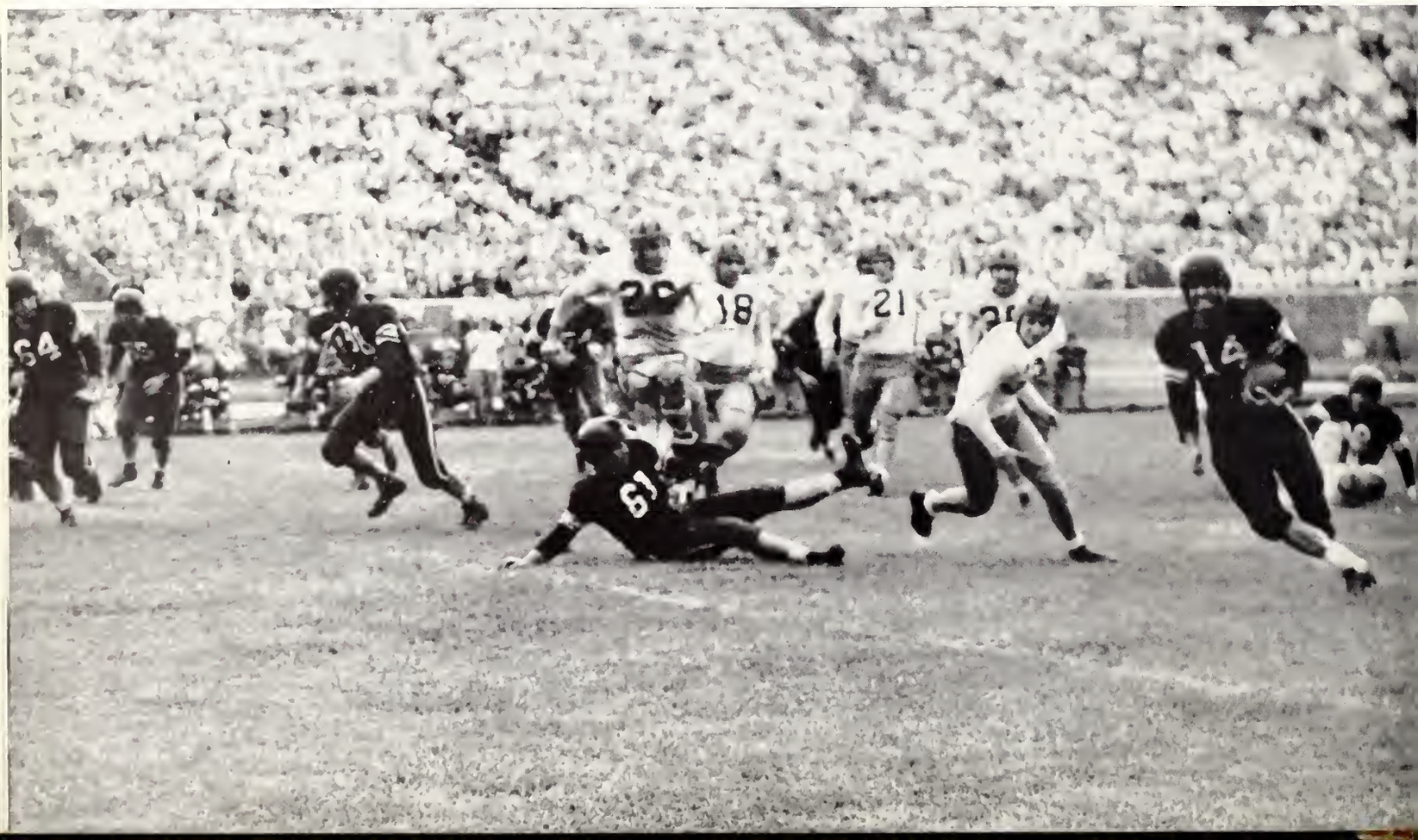

Murray Alexander, end

STATISTICS:

	State	Duquesne
First Downs	8	3
Yards Passing	96	22
Net Yards Rushing	301	55

Tait hits him low

☆

Warming up before the homecoming crowd

"Blind Tom" Davis, end

MAROONS ROPE COWBOYS

State continued to put on a good performance for the home crowd for the second home game by downing the Hardin-Simmons Cowboys 27-7.

The entire first half was slow for both teams with the Cowboys pushing hard and ended in a deadlock 7-7.

The Maroons really started things off with a bang in the second half to score twice in the first seven minutes of action.

Shorty really showed his old form in the second half by taking a punt on his own 30-yard line, and with wonderful blocking ran seventy rugged yards for his second tally of the day.

The third touchdown came after a running drive to the Cowboys 12-yard line. From there Harper took the ball and plunged and squirmed his way on over.
Sonny Jones ran 28 yards on a fake punt to set up the final touchdown and three plays later he went over for the tally.

Max Stainbrook was in excellent form making three of the four conversion attempts.

State's entire line played a bang-up game all the way with Arthur Tait starring at offense end, Murray Alexander at defensive end. Pete Ray, Jesse Hughes, and Dub were really giving the Cowboys backfield trouble.

☆

Shorty escapes a cowboy

Mascot "Bully"

Arthur Tait, end

STATISTICS:

	State	Hardin-Simmons
First Downs	15	11
Yards Passing	110	104
Net Yards Rushing	230	171

☆ ☆

Tom Burress, end

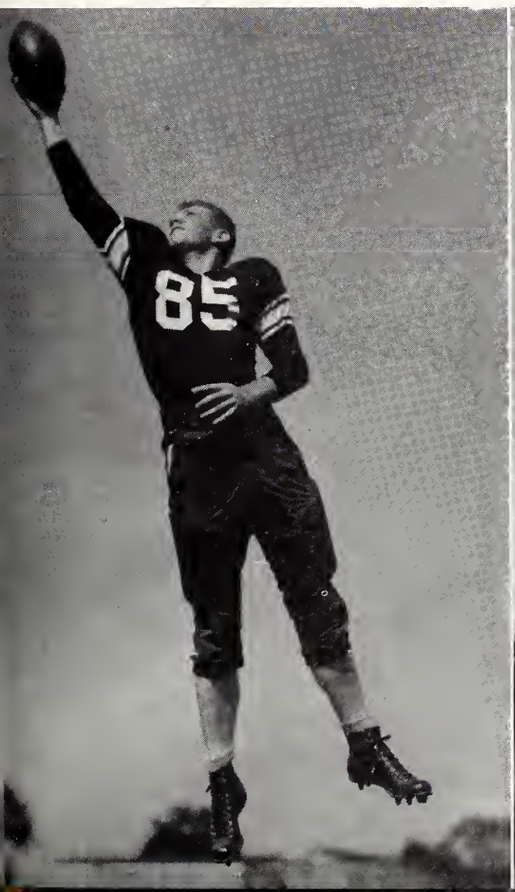

Bob Gorke, end

Jim Bledsoe, end

Harper Davis gains around left end

MAROONS DOWN GREENIES

Playing before approximately 40,000 fans in the Sugar Bowl stadium in New Orleans, the Maroons of State downed the Tulane Greenies 20-0 behind the brilliant running of Shorty McWilliams. McWilliams tallied, twice and Jim Bailey plunged over for the other Maroon marker.

Climaxing a 60-yard drive in the first quarter, McWilliams raced over the goal for the first State tally. This touchdown was the result of a 25-yard jaunt by Harper Davis who was injured on the play. The second quarter resulted in a defensive fight between both of the teams, and State's line proved their worth by stopping two Tulane drives. One ended on the State four-yard marker.

After returning a Greenie punt to the Tulane 35, in the third quarter, McWilliams alternated with Bramlett and Bailey to push the ball to the Greenie 12. Then Bailey and Bramlett carried the ball to the Tulane one, and Bailey hit the line for the second State touchdown.

State's final six points resulted from pass completions from McWilliams to Papa and Alexander, besides his carrying the ball for many yards. After making three successive first downs, it appeared as if the Maroon drive would bog down on the Greenie 19, but McWilliams again hit his stride and fought some 19 yards for the touchdown. Stainbrook converted for the extra point. Dub Garrett, Salty Johnson, Jesse Hughes, and Pete Ray played fine ball in the line. The line backing of Shorty and Jimmy Stuart was also a feature of the Maroons' play.

Jim Champion, tackle

☆ ☆

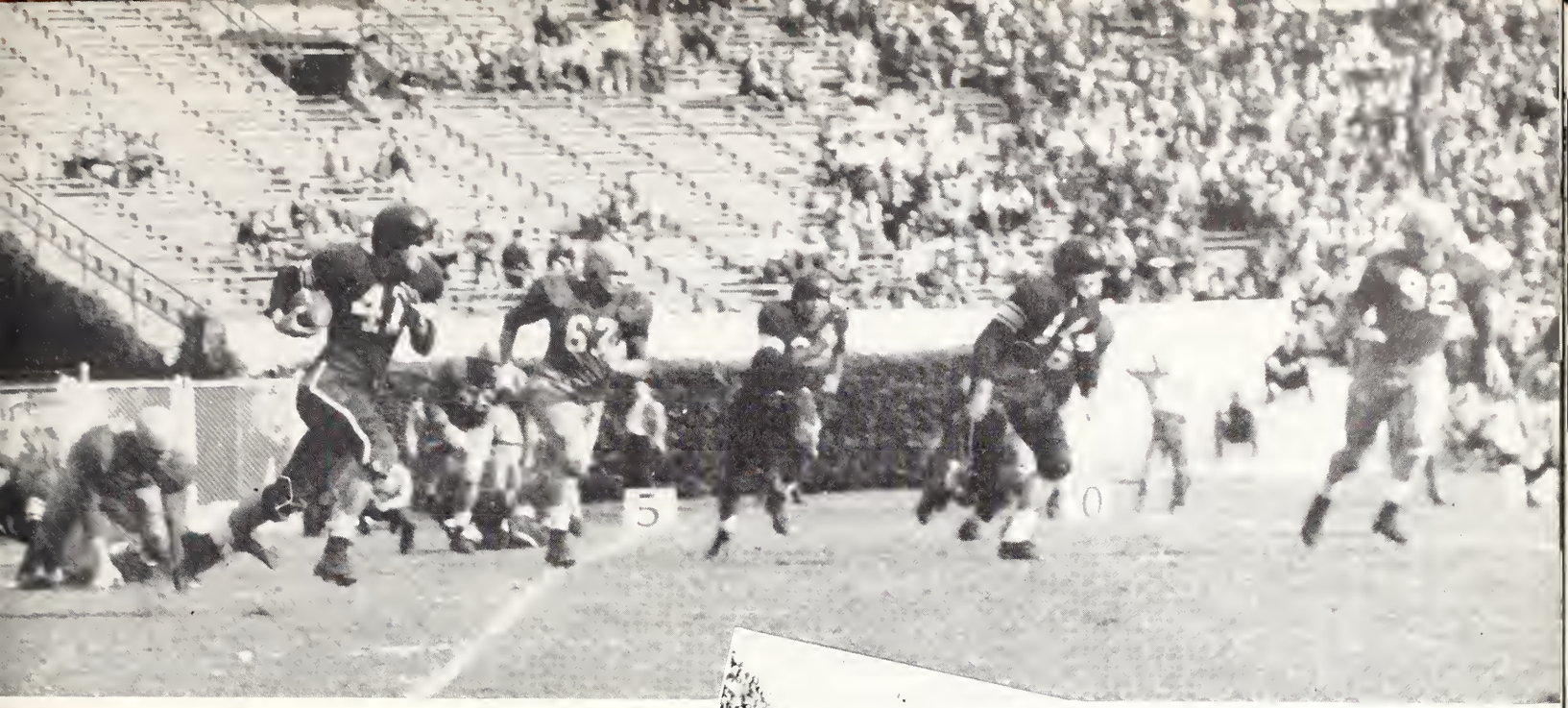

Shorty coming out of the end zone

Our cheerleaders

☆ ☆

George Cartwright, tackle

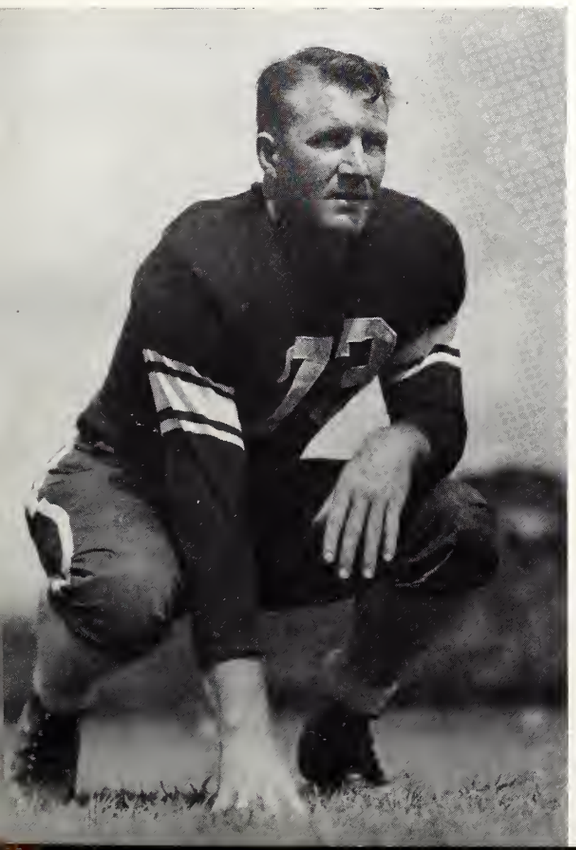

STATISTICS:

	State	Tulane
First Downs	17	6
Yards Passing	35	64
Net Yards Rushing	285	59

Davis and Bailey block for McWilliams

STATE

As fleet-footed Harper Davis has a field day, Auburn falls to Maroons 14-0.

State's first touchdown came midway in the first period when Harper took the ball on Auburn's 22 on a reverse and scampered across to pay dirt. The conversion by Max was good, and State was in the lead 7-0.

The only other score in the game came in the fourthe quarter with Harper taking the ball from Jim Bailey on a hand-off and raced 60 yards for another TD. Max again converted to make the final score 14-0.

Shorty performed wonderfully picking up multi yardage on off-tackle plays.

Gay Herring, tackle

Shorty again

TAKES SECOND SOUTHEASTERN FOE—AUBURN

State's superior line, led by Big Dub, never gave Tidwell much time to get off a pass. Other standouts in the line were Jim Champion, Pete Ray, Salty Johnson, Jesse Hughes, and Bob Patterson.

"Bear" Morganti, tackle

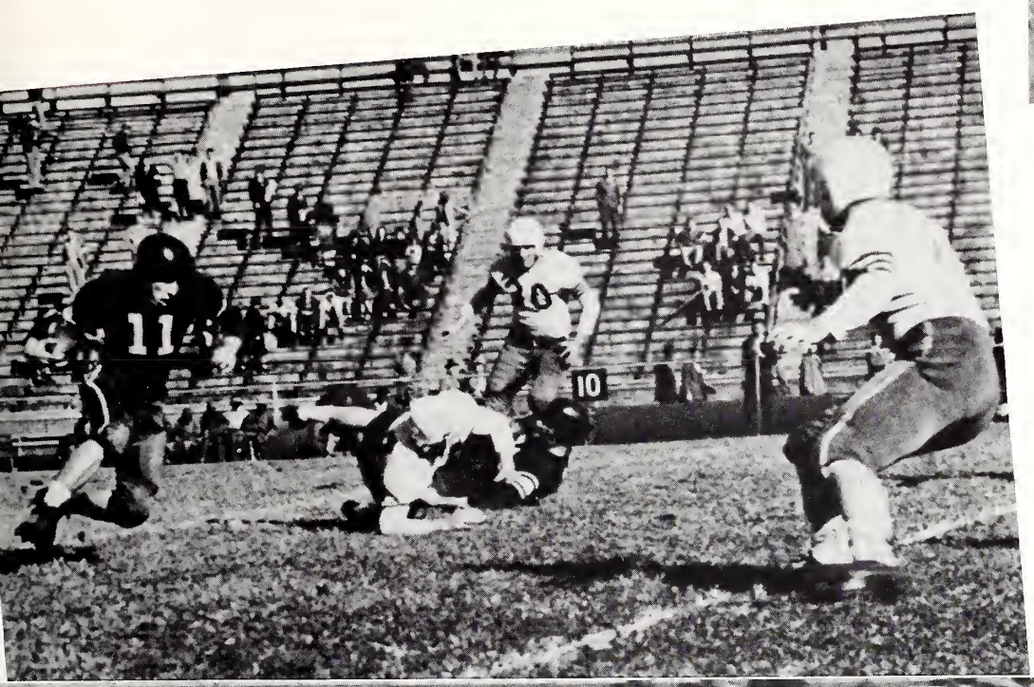

STATISTICS:

	State	Auburn
First Downs .	11	15
Yards Passing .	40	112
Net Yds. Rushing	215	96

Harper hits his stride

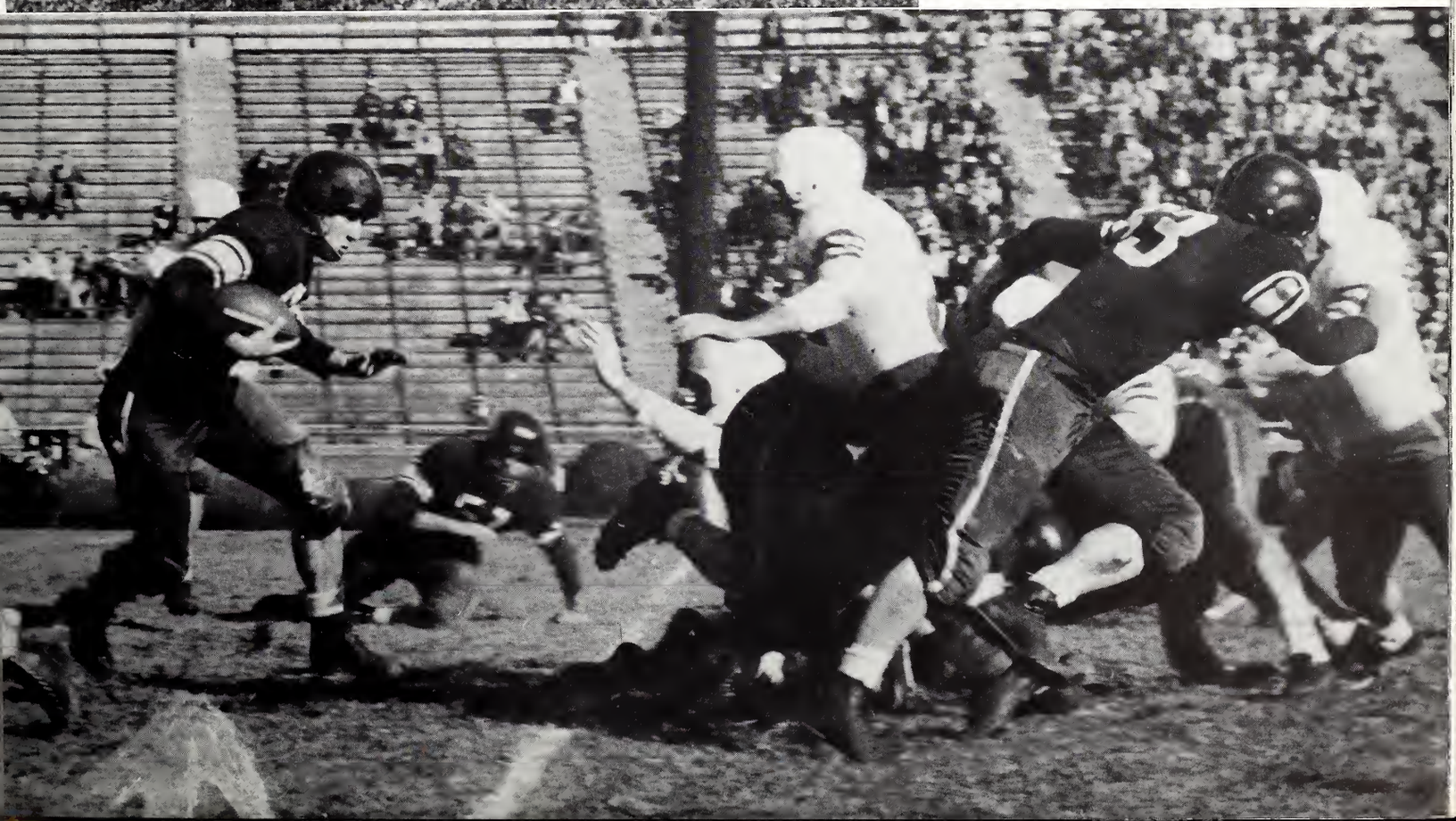

Leo Seal, tackle

Pat Arnold, tackle

TIGERS HAND

After leading at halftime, the Maroons dropped a thriller to the Bayou Bengals. It was the Maroons' game the entire first half, but the Tigers came back strong in the second half, and they went on to win 21-6.

L. S. U. threatened early in the second period but State's charging line, backed by a good backfield defense, soon stopped this threat. After exchanging several punts, State's Jim Stuart intercepted a pass and on the very next play fleet-footed Harper took the ball for the first time on an off-tackle reverse and scampered all the way to pay dirt. Soon after the kickoff, Shorty was injured and had to leave the game for good.

L. S. U. took to the air early in the second half, and tossed one for the Tigers' first tally. Later they scored two more TD's with three out of the four placekicks good.

Bob Patterson, guard

Martin "Salty" Johnson

Joe Dollar, guard

Touchdown Bound Harper

MAROONS SECOND DEFEAT

Standouts in the game were Murray Alexander, Arthur Tait, Dub Garrett, Jim Champion, Jesse Hughes, Red Williams, Salty Johnson, Pete Ray, Jimmy Stuart, Jim Bailey, Dave Dunnaway, Shorty Mac, and the Eagle, all turning out a good game.

Touchdown

Jesse Hughes, guard

STATE MARCHES ON TO DEFEAT SOUTHERN IN REBEL WARM-UP

The Maroons handed defeat to a stubborn Southern eleven here at Humphrey Stadium on a muddy gridiron. With the hard driving of Matulich, the Staters had scored within two minutes and fifty-five seconds after the starting gun had sounded. Max Stainbrook made the conversion good. Davis and Bailey aided Matulich in this opening tally. The Maroons second score came early in the third quarter on a fifty-yard drive again paced by Matulich, the "Eagle" finally carrying it over from the two. Again Stainbrook made a good conversion. In a desperate attempt, Southern took to the air and made her lone tally by this method. Then conversion was good, making the score 14-7. State then returned the pigskin to the Southerner's twenty-seven yard line as the game came to a sloppy close.

Some of the standouts of the game were Dub Garret and Jim Champion in the tackle slots. George Cartwright made an excellent play by blocking one of Southern's punts. Jesse Hughes, Red Williams, and Bob Patterson played fine ball at guard, especially on the defensive. Ken Davis, Arthur Tait, and Bob Gorky played strong defensive games at end. In the backfield, "Eagle" Matulich was the outstanding figure of the game with his running, punting, and passing. Sonny Jones, Truitt Smith, Jimmy Stuart, Jim Bailey, Doug Colston, Harper Davis, and Johnny Grace, all played a fine game in the backfield.

Vic Papa, guard

Doug Taylor, guard

Red Williams, guard

Shorty on the move

Bobby Cadenhead, center

STATISTICS:

	State	Miss. Southern
First Downs	14	7
Yards Passing	14	66
Net Yards Rushing	265	102

Rain! Rain! Rain!

A Rebel is hit hard

Hey, Frosh

OLD MISS REBELS FILL THE AIR WITH PASSES AS STATE IS DEFEATED 33-14

The combination of Conerly and Poole was too great as the University of Misssissippi Rebels downed the Mississippi State Maroons 33-14, before a capacity crowd of 30,000. State received and made a downfield march that looked good, but the Rebels line stopped them on the 30. After an exchange of punts, the Rebels marched to the State three but were unable to score over the stubborn Bulldog line. Matulich then kicked out to the 38 and the Rebels scored in four plays. After a weak kick by Conerly in the second quarter, the Maroons took over in Rebel territory. McWilliams passed to Tait on the fifteen and followed up with a run to the three. On the last down Matulich plunged over for the tally and Stainbrook converted to tie up the ball game 7-7. The Rebels then opened up, with Conerly passing, and scored two more touchdowns by the half. In the third period, Conerly passed for another score and Wilson ran for another, making the score 33-7. Late in the final period, Harper Davis returned a Rebel punt to the State 40-yard line marker. Don Robinson then came in at tailback for the Maroons and began showering the air with long passes with Tait, Smith, and Davis on the receiving end. After setting up the touchdown with aerials, Davis took the pigskin over and Stainbrook converted, making the final score 33-14.

State's entire line turned in a wonderful performance with Big Dub performing his last game. The Eagle and Johnny Grace played their last game. Other standouts were Truitt Smith, Jim Stuart, Jim Bailey, and Salty Johnson.

Harper off to a good start

Shorty gaining speed

STATISTICS:

	State	Ole Miss
First Downs .	10	10
Yards Passing	129	181
Net Yds. Rush.	115	157

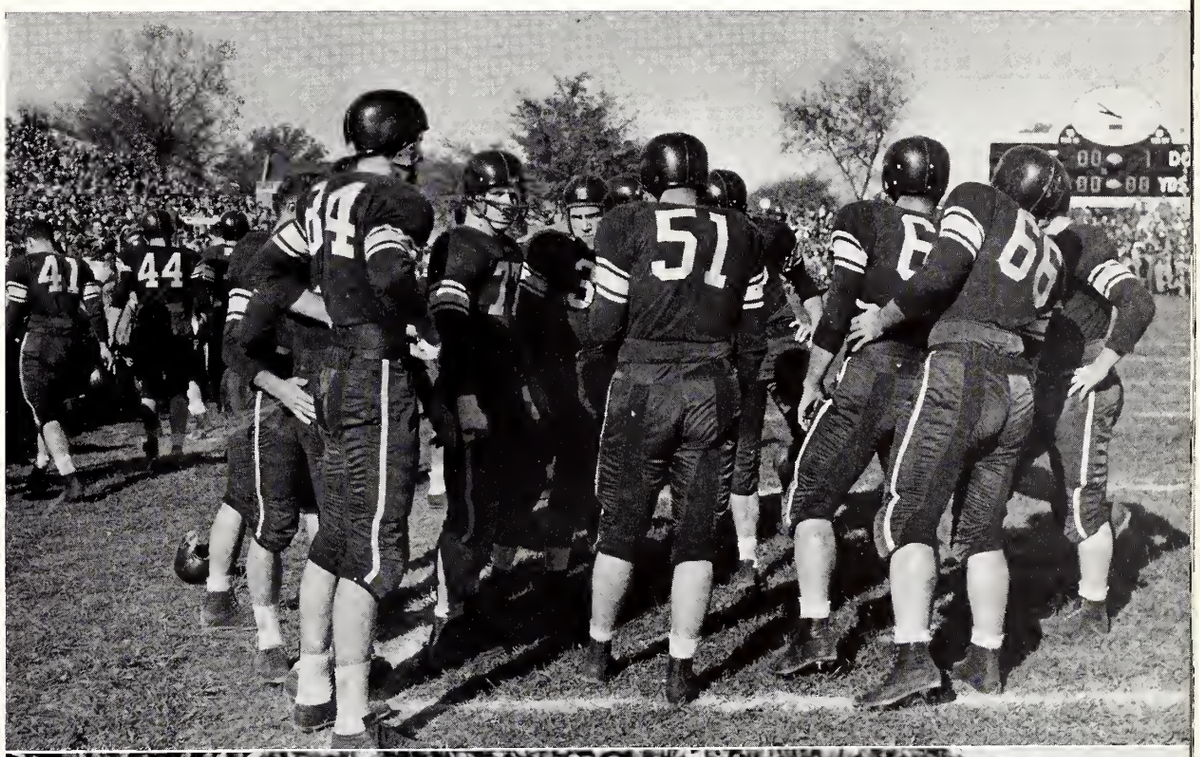

☆

Kickoff time

Tense faces on the sideline

The egg leaves home

Drum Majorette Herma Lee Wells

Drum Majorette Betty Dearth

Dub Waters, "B" team manager

Sidelines at the Ole Miss game

Big shots on the sidelines

Prancing at halftime
Get 'em, Bully
Prize exhibit on the campus

Leo
Sideline headquarters
The Reflector Sports Staff

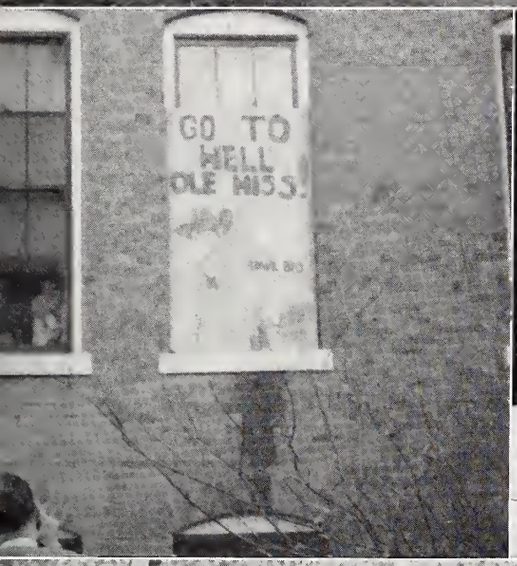

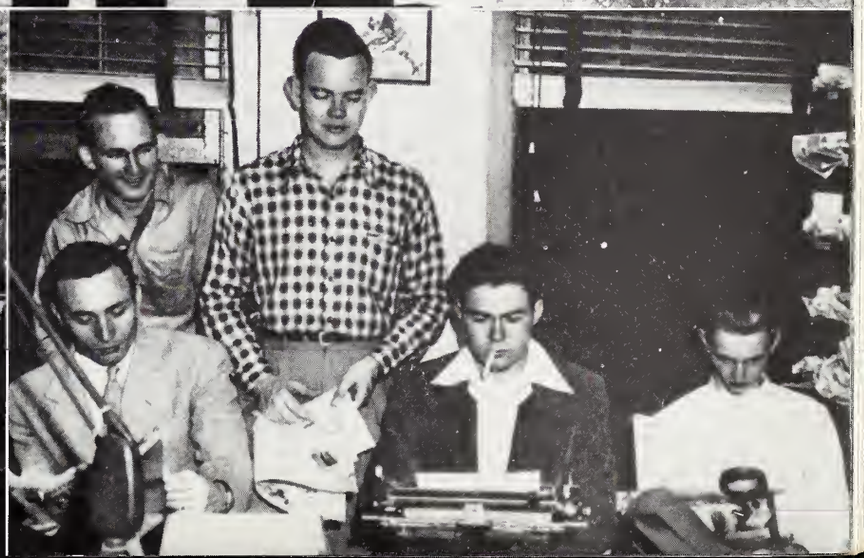

Coach Gregory

The STATE QUINTET

The Mississippi State basketball squad under the guidance of Coach Paul Gregory, who was in his first season at the helm, completed the season with six wins and twelve losses. The first game was played on the home court, and the Maroons defeated Vanderbilt 51-45. Moving on down to Alabama, the following night the Staters overcame Auburn 49-35. Two nights later the State Quintet dropped a 47-53 decision to the Florida 'Gators.

Hitting the road again after Christmas the Maroons dropped a close decision to Vandy at 51-48, and dropped another two nights later to Tennessee 64-57. Back to the home court and another loss to Louisiana Poly 53-43, and one to a strong Tulane five at 53-33. The next tilt was with Alabama and the Maroons nosed them out 32-31. Then another close victory over L. S. U. 53-49. The Staters met the Tennessee Quint again, this time in the State "Barn" and were defeated by a close 47-46 score. The next two engagements were wins over the Ole Miss Rebels on the State court. The first at 43-42, the second at 45-42.

The next week the Maroons hit the road again and lost a 65-40 decision to L. S. U. The following night the Tulane Wave downed the State squad 70-47. The Maroons moved on to clash with the Alabama Tide and dropped the decision 55-47.

Moving on to Oxford, the State Quint was defeated by the Rebels at 59-37, and the following night dropped another decision to Ole Miss at 63-49.

The Maroons moved into Louisville, Kentucky, for the Southeastern Conference tournament, but lost the opening round to the Tennessee Vols 73-52 to close another basketball season for the Mississippi State squad.

☆

☆

☆

Watts, Forward

in ACTION

☆

☆

☆

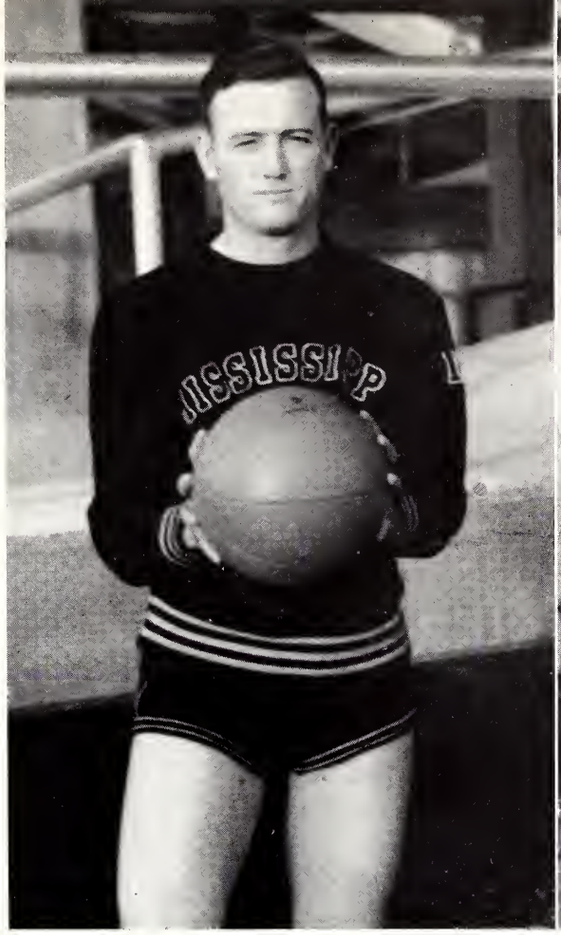

Raper, Guard

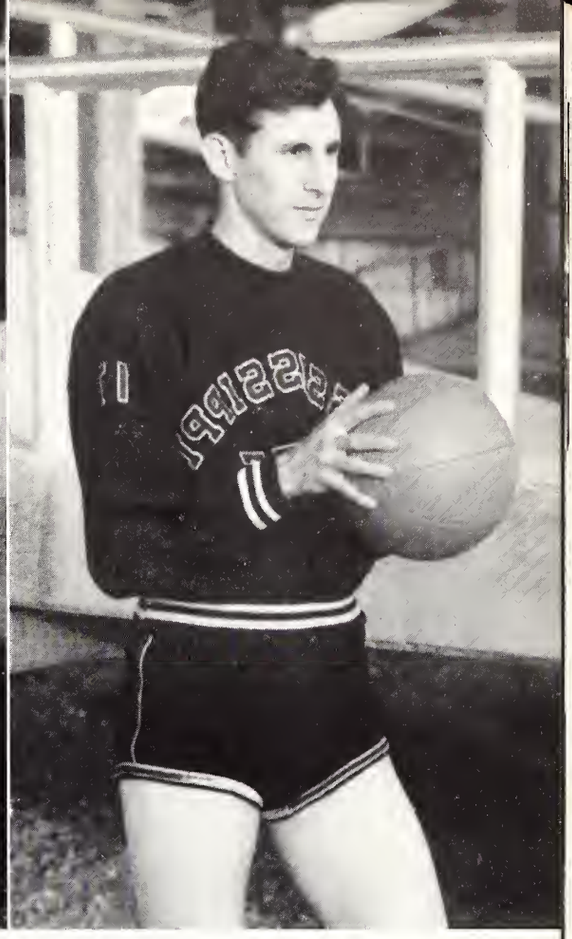

Tribble, Forward

Brock, Guard

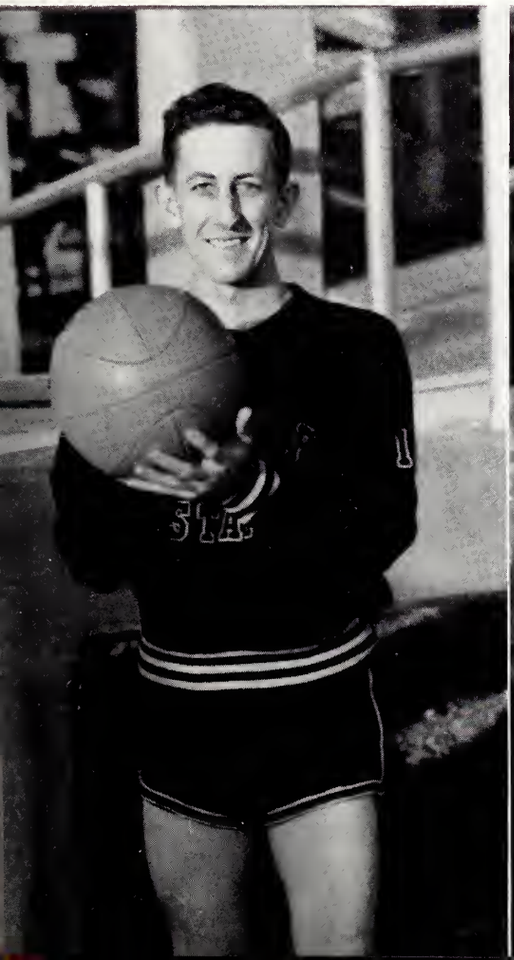

Biggs, Guard

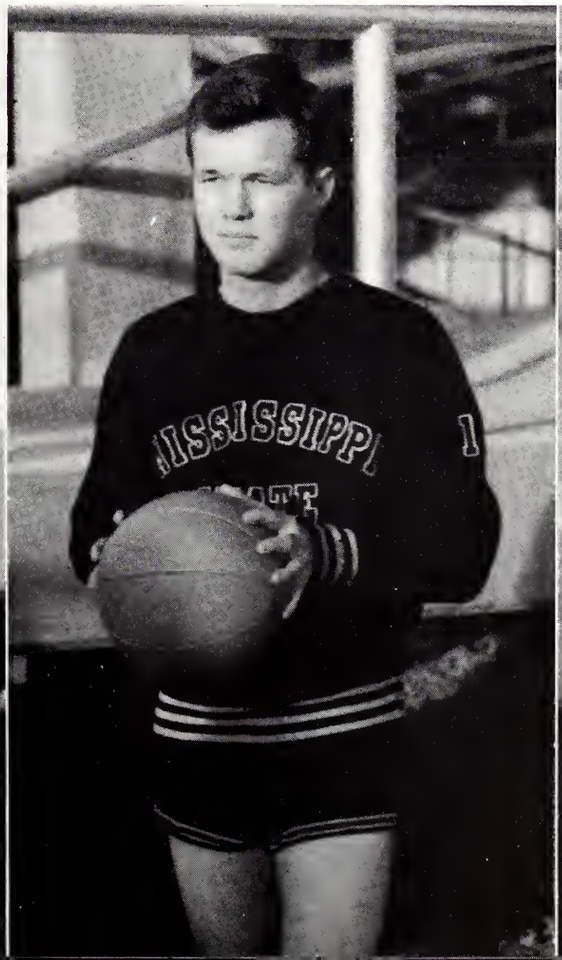

Jackson, Forward

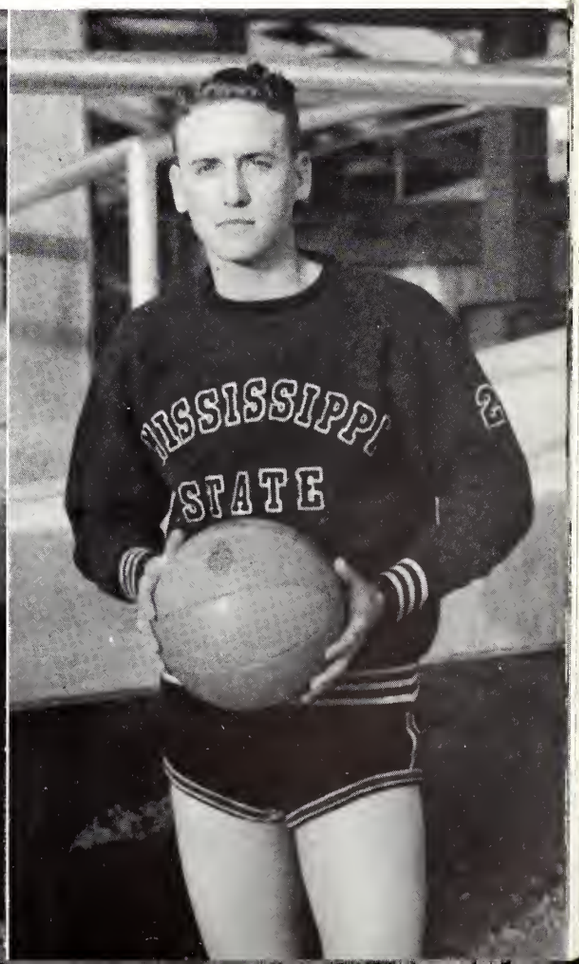

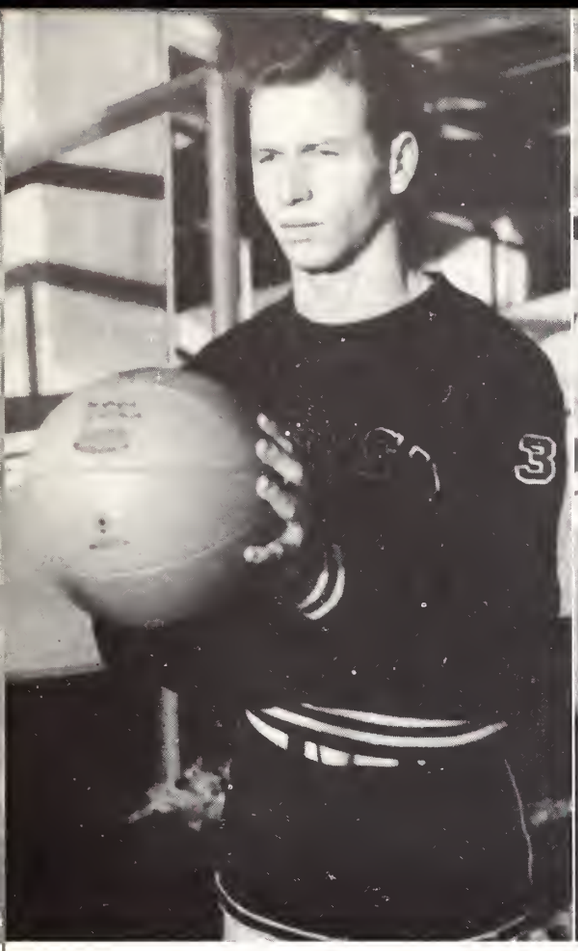

Captain Nicholson, Guard

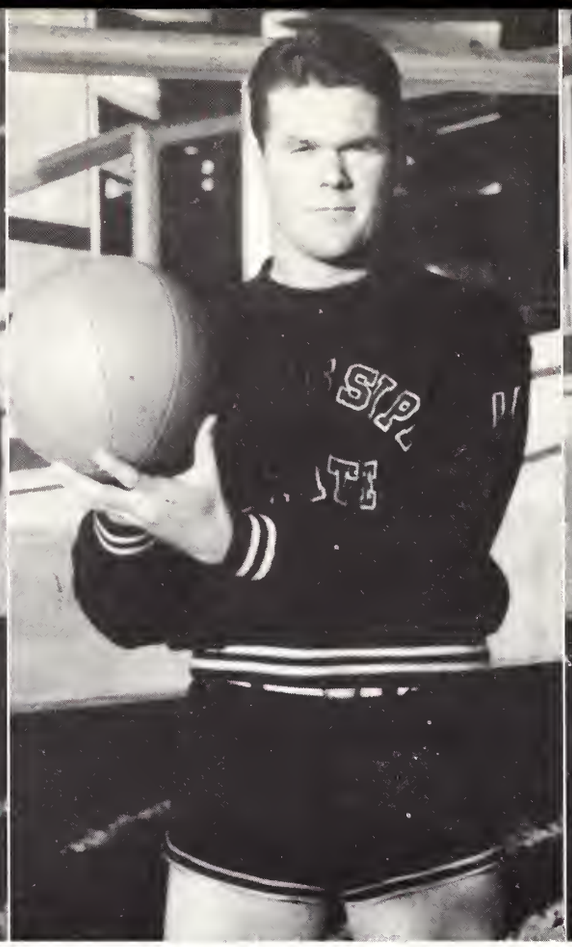

Daley, Center

Thompson, Guard

Martin, Forward

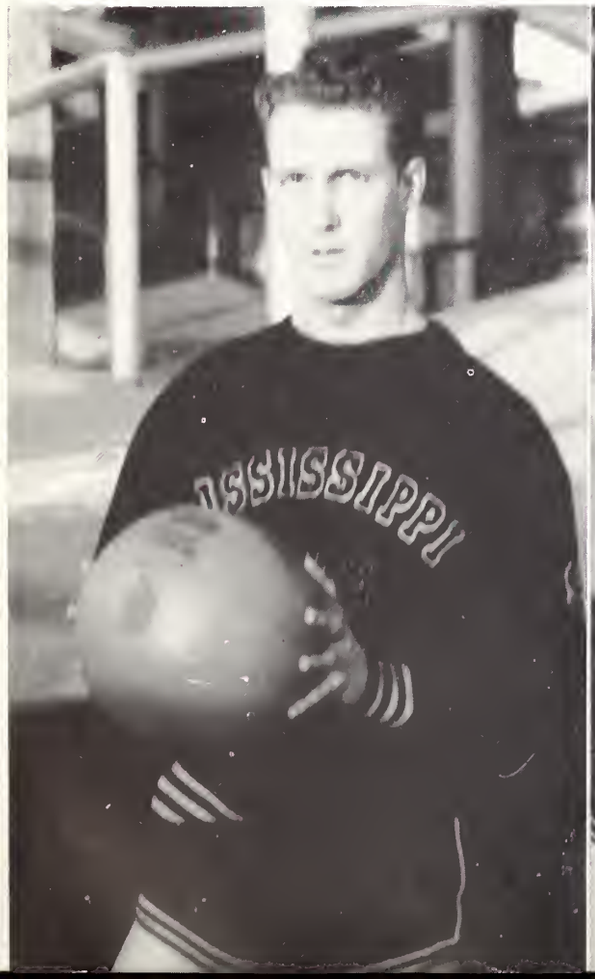

Sheppard, Guard

BASKETBALL SCHEDULE

State 51	Vanderbilt	45—Here
State 49	Auburn	35—There
State 47	Florida	53—There
State 48	Vanderbilt	48—There
State 57	Tennessee	64—There
State 43	L. P. I.	53—Here
State 32	Alabama	31—Here
State 53	L. S. U.	49—Here
State 46	Tennessee	47—Here
State 43	Ole Miss	42—Here
State 45	Ole Miss	42—Here
State 40	L. S. U.	65—There
State 47	Tulane	70—There
State 47	Alabama	55—There
State 37	Ole Miss	59—There
State 49	Ole Miss	63—There

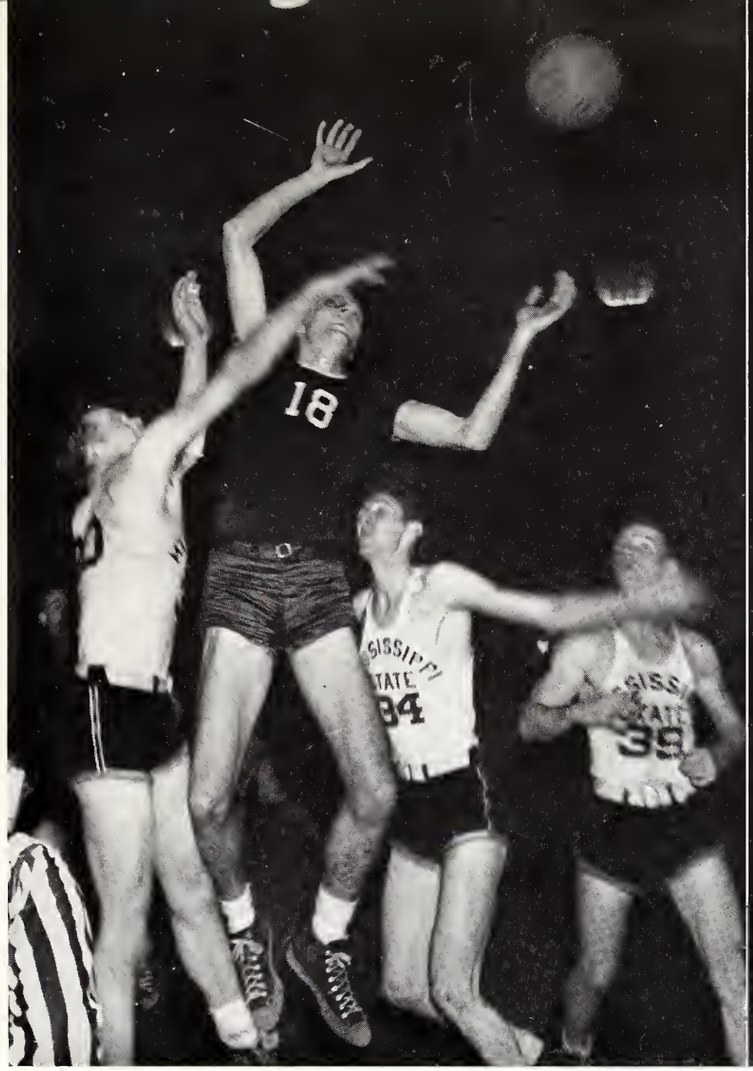

Daley and Tribble guard as Red looks on

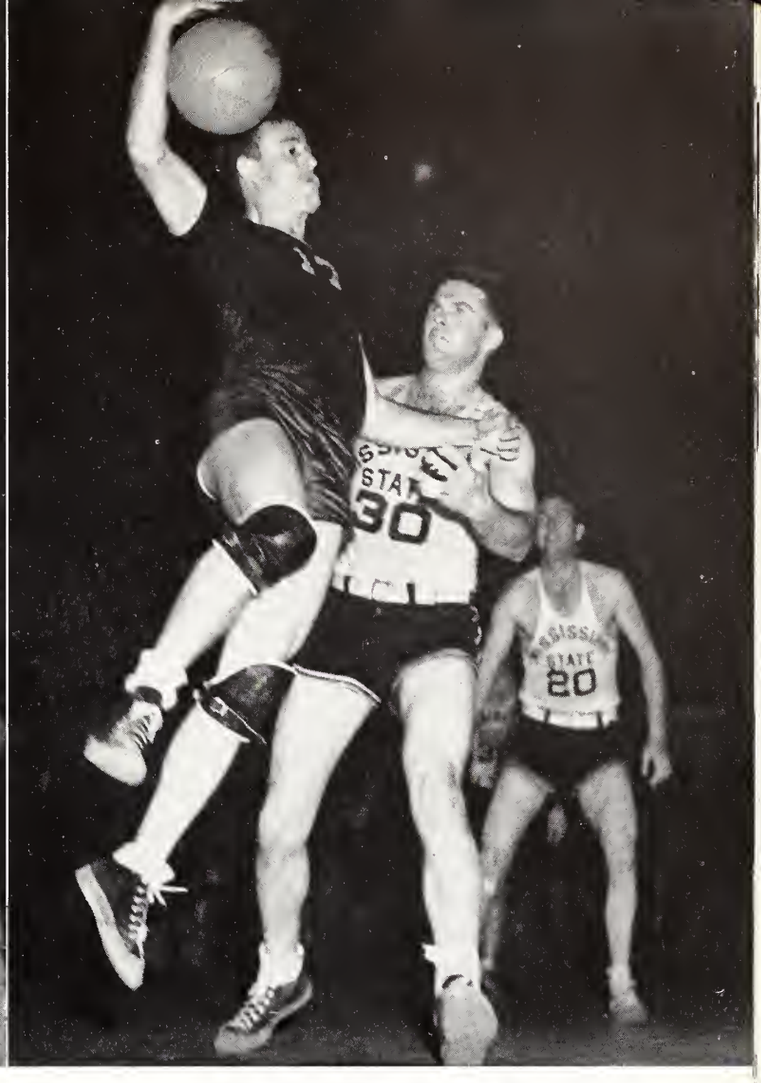

Daley breaks one up

A tense moment on the bench!

The BASEBALL

Pete Grammas makes it to second

Opening the season with practically the same team, the Maroon's got off to a fine start splitting the series with a nationally known Illinois nine, followin gwith a victory over Bradley?Tech, a team that had won 24 and lost 5 the season before. The Maroons really put on a fine exhibition for the home folks the remainder of the season, winning seven straight games on the home diamond. After two defeats at the hands of the Alabama Tide, the Western Division of the Southeastern Conference was again tied. The final series with the Rebs was a crucial one as State needed a sweep of the Series to gain the crown. The first game was won in a ten-inning affair with State on top 6-5. In the second game, State got off to a goo dstart by knocking two "homers" in the first inning. The game ended in the eighth after the Rebels had thrown up the white flag with State on the long end of an 18 to 4 score.

State ended the season with 14 wins and six losses to take the Western title. The ploy-off for the conference title will be played at a later date with Auburn. We salute a fine team for a very successful season.

1948 BASEBALL SCHEDULE

March 24	Miss. State	5	Illinois	10—at State
March 25	Miss. State	8	Illinois	1—at State
March 29	Miss. State	4	Bradley Tech	3—at State
April 2	Miss. State	5	L. S. U.	3—There
April 3	Miss. State	16	L. S. U.	17—There
April 5	Miss. State	5	Tulane	6—There
April 6	Miss. State	3	Tulane	8—There
April 9	Miss. State	8	Florida	7—at State
April 10	Miss. State		Florida	—Rain
April 16	Miss. State	6	L. S. U.	2—at State
April 17	Miss. State	15	L. S. U.	8—at State
April 22	Miss. State	6	Ole Miss	5—at State
April 23	Miss. State	17	Ole Miss	5—at State
April 26	Miss. State	6	Alabama	3—at State
April 27	Miss. State	8	Alabama	6—at State
April 30	Miss. State	0	Alabama	9—There
May 1	Miss. State	5	Alabama	7—There
May 3	Miss. State	15	Florida	3—There
May 4	Miss. State	7	Florida	5—There
May 10	Miss. State	6	Ole Miss	5—There
May 11	Miss. State	18	Ole Miss	4—There

Johnny Grace scores against the Rebels

Self came in for a scor

TEAM

BATTING AVERAGES

	AB	Hits	Pct.
Berry	12	5	.414
Grace	88	33	.375
Benson	89	33	.371
Bragan	52	19	.365
Watts	66	22	.333
Johnson	12	4	.333
Self	76	25	.329
A. Grammas	85	27	.318
P. Grammas	88	23	.261
Brandon	25	6	.240
Shepard	32	7	.219
Schneider	69	14	.203
Blomley	42	7	.167
Ramsey	1	0	.000
Wilson	2	0	.000
F. Johnson	9	----	------

PITCHERS' RECORDS

Team Batting Average .301

	W	L	Pct.
F. Johnson	2	0	1.000
Brandon	6	1	.859
Shepard	4	2	.667
Billy Johnson	2	2	.500
Wilson	0	1	------

☆

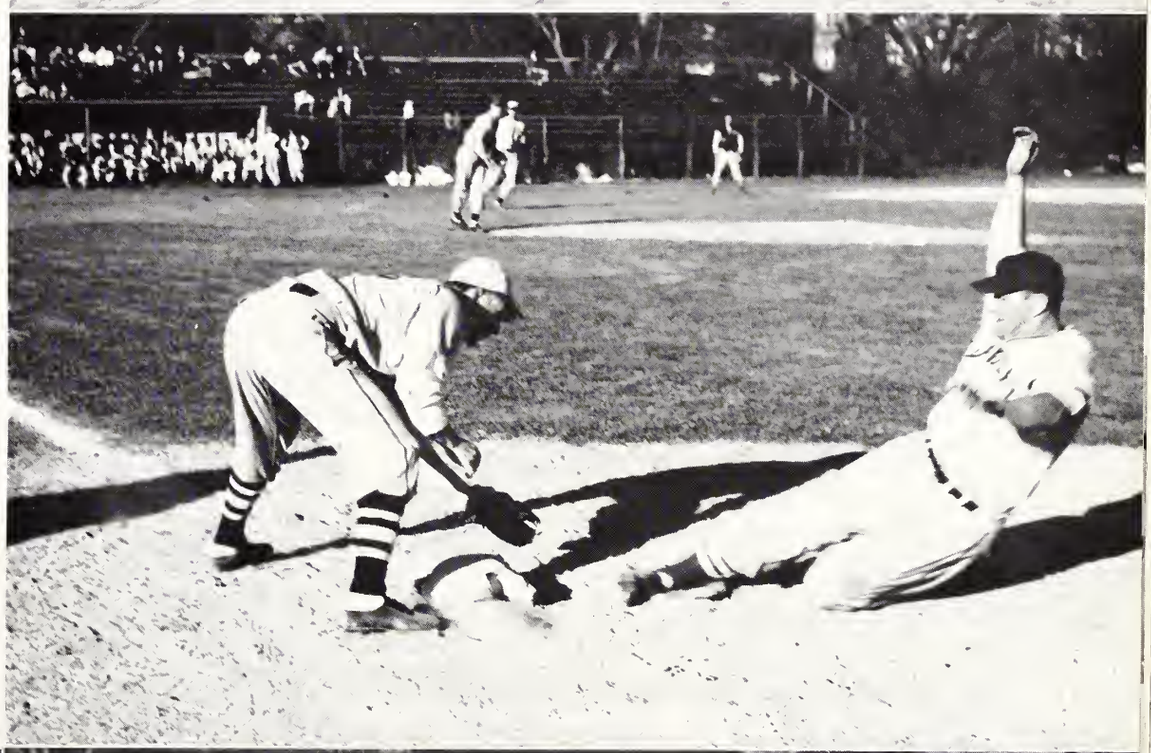

TRACK *at* STATE

Broome on the 2-mile run

Although all of the meets were held on the opponents' cinders, State's track team made a fine showing for itself.

Under the direction of Coach Guy the team won two meets and were defeated in three close meets. Bucky Walters continued his usual 440 record being defeated only one time in regular meets. State has always been known for its famous relay team and this year was no exception. The relay team met defeat only two times in the regular meets. The relay team was made up of Walters, Conn, Wilson, with Whittington and Branch alternating. We are proud of the record our track team has made and in the future we hope to see our team on the home cinders.

☆ ☆ ☆

Brock over the top

Garrett, Discus

Brock, Pole Vault

Frosh Jackson in his stride

Conn and Wilson, Relay Team with Mizelle second on the Half Mile

Haley first with Speed close behind

☆ ☆

Haley and Speed, low hurdles

Davis in a close one on the 100-yard dash

MORE ABOUT TRACK

Walters, with the winning habit

Davis on the Broad Jump

The MAROON TENNIS TEAM

The six men composing the tennis team of State did a fine job and brought many victories to the school. From left to right as shown in the picture, these men are: Miller, Jones, and Liest; bottom row, Neely, Weeks, and Smith.

☆ ☆ ☆ ☆

The Maroon Tennis Team

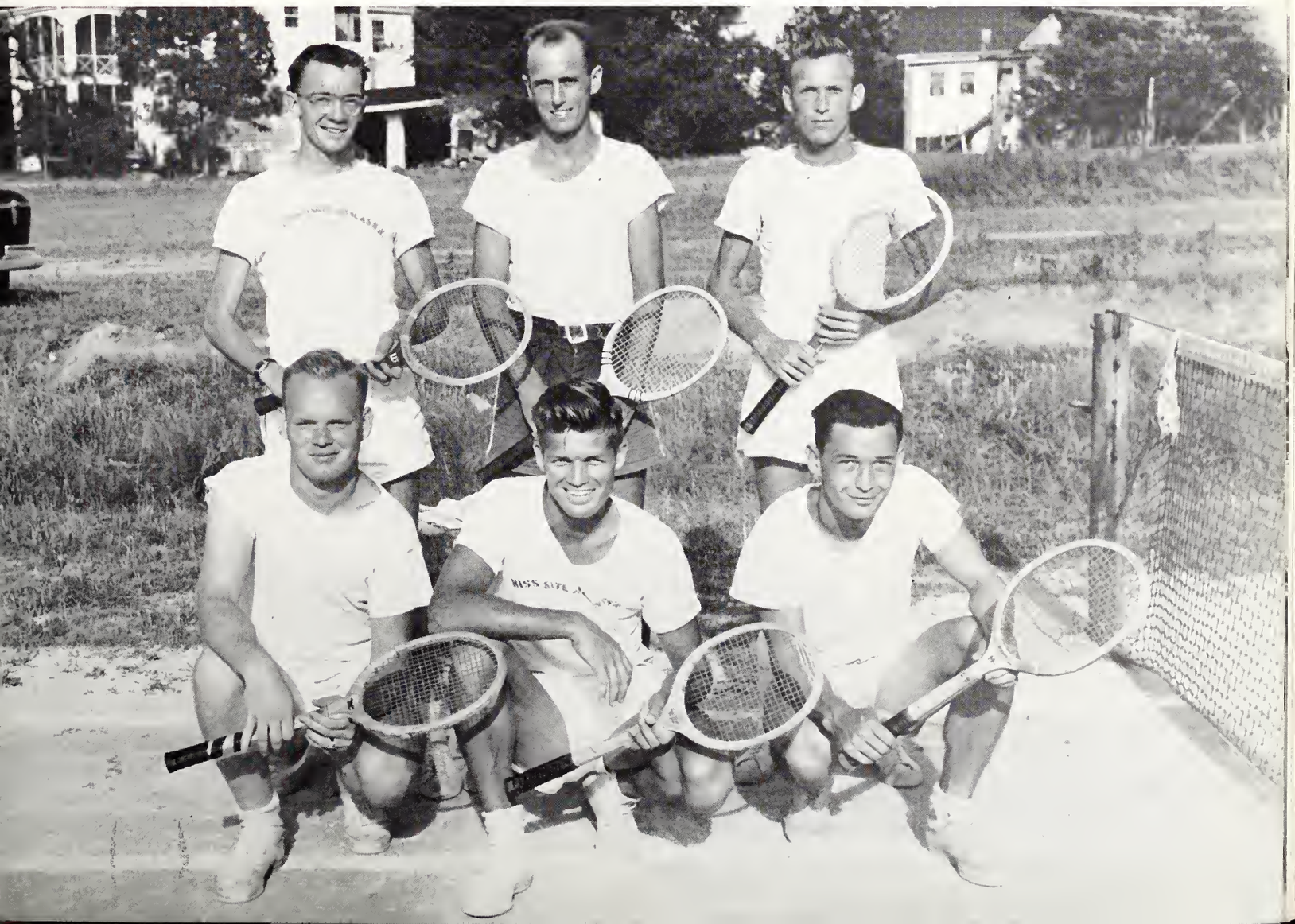

In these troubled times it seems that the best method to keep peace is to maintain a strong military force so as to let the belligerent powers know that they cannot push everyone in the world around as did the War Tyrants just before World War II. Through the colleges and universities of the nation the War Department has seen fit to train young citizens to man the military machine of our great nation. On the following pages we give you pictures of what our men are being taught here at Mississippi State College.

MILITARY

CLARK

Col. Ralph W. Russell, CAC

MILITARY

The boys in olive drab are increasing in number every year. With an enrollment of nearly 800, the Military Department is showing its ability to attract the interest of those who love the old army way, (and $20 per month). For the information of those who are not familiar with the ROTC, the Hup, Tewp, Threep, Horp, heard out on the parade ground every Tuesday is not all that is taught. Nope, there is still the dear old six-week summer camp in addition to the three hours of classes each week. Ah yes, many many "veterans" still hold fond memories of such places as the Marine Room of the Buena Vista Hotel in Biloxi, or the French Cassino of Chicago and the Beer Hall at Ft. Benning. This year, the Air Forces men went to Keesler Field at Biloxi, the Artillery camped at Fort Sheridan, Illinois, and the Infantry had fun at Fort Benning, Georgia.

The first batch of graduating Lieutenants since the end of the war received their "brass" in January while the second handful of commissions will be passed out in May. The road toward those gold bars is still long and sufficiently filled with "rocks" to give the rest of the future officers a hard time.

As usual, we earned the highest rating in the last Federal Inspection held in April, 1947. The experienced instructors, who all have distinguished wartime service, are mostly responsible for the showing and high rating of the corps. The Cadet Corps is divided into two battalions which in turn form the regiment. The ground forces battalion is composed of five companies—two Infantry companies and three Artillery companies. The 2nd Battalion contains four Air Corps companies. We let the good times roll on this fall with our Annual Military Ball, which was presented in the good old tradition of the Cadet Corps.

Colonel Ralph W. Russell, CAC, Professor of Military Science and Tactics; Lt. Col. Roger C. Pryor, AF, Professor of Air Science and Tactics; Lt. Col. John M. Burdge, Jr., FA, Senior Artillery Instructor; Lt. Col. Harry L. Murray, Jr., Inf., Senior Infantry Instructor; Maj. Richard R. Irving, Cav., Infantry Instructor; Maj. Albert H. Hutchinson, Jr., AF, Air Forces Administration Inst.; Capt. Henry P. Davis, Jr., AF, Air Forces Armament Instructor; Capt. Malcolm Hawkins, Inf., Infantry Instructor; Capt. Richard F. Cox, CAC, Artillery Instructor.

REGULAR ARMY STAFF

M/Sgt. Edward D. Pennylegion, Sergeant Major; M/Sgt. Allison W. Jenkins, Admin. NCO; M/Sgt. Murray H. Allen, Infantry Instructor; M/Sgt. Harold M. Raines, Art. Instructor; M/Sgt. Guy N. Verger, AF Admin. Instructor; M/Sgt. Julien M. LeBlanc, AF Admin. NCO; T/Sgt. Cleo H. Palmer, Sec. to PMS&T; T/Sgt. Roy N. Norris, Inf. Instructor; T/Sgt. Cecil L. Jenkins, Art. Instructor; T/Sgt. Lloyd D. Hamacher, AF Armament Instructor; T/Sgt. Melvin L. Raymond, Supply Sgt.; S/Sgt. Robert G. Henderson, Admin. NCO; S/Sgt. Charlie Hayes, Supply Asst.; Sgt. Pierre G. Hardre, Supply Asst.

REGIMENTAL STAFF

Colonel Sammy W. Scales, Regimental Commander; Honorary Col. Kay Harris, Regimental Sponsor; Lt. Col. Hommer C. McNamara, Regimental Executive Officer; Maj. William P. Hanrahan, Regimental Adjutant; Capt. Ewell L. Little, Regimental Staff; Capt. Allen L. Edwards, Regimental Staff; Capt. John A. Carroll, Regimental Staff; Capt. Walton D. Bailey, Regimental Staff; Capt. Lawrence E. Baldwin, Regimental Staff; Capt. James C. McCullough, Regimental Staff.

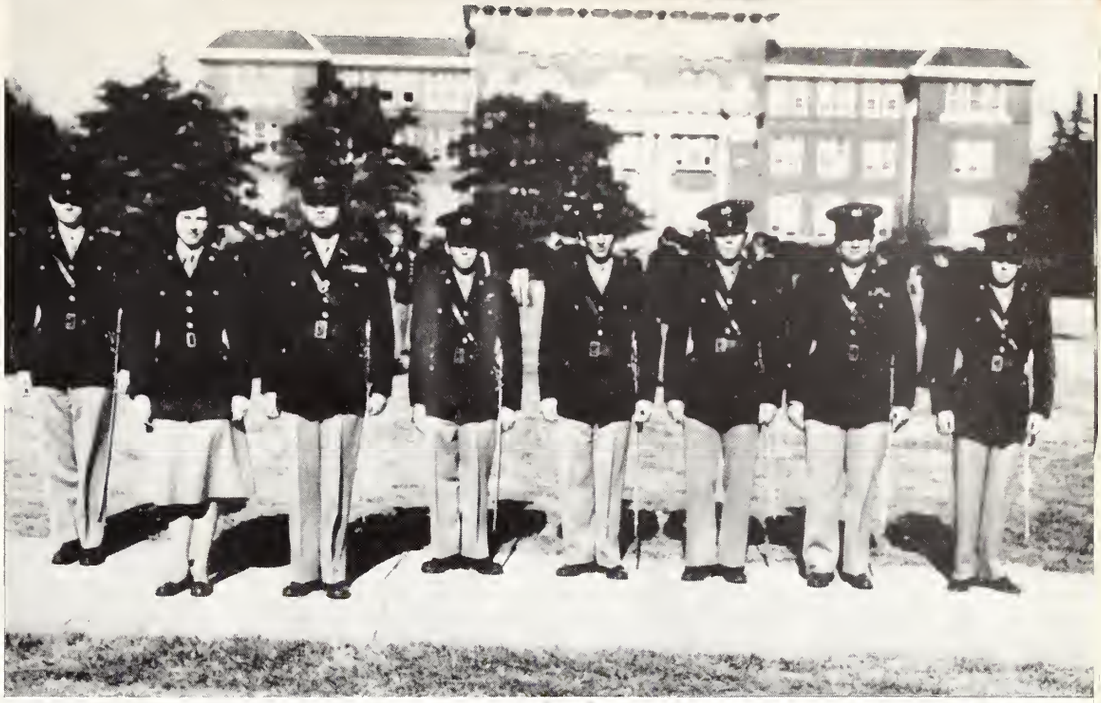

☆

FIRST BATTALION (GROUND FORCES)

Lt. Col. Gray W. Harrison, Jr., Battalion Commander; Honorary Lt. Col. Betty Dearth, Battalion Sponsor; Maj. Richard A. Palmer, Battalion Executive Officer; Capt. Wheeler E. Laird, Battalion Adjutant.

☆

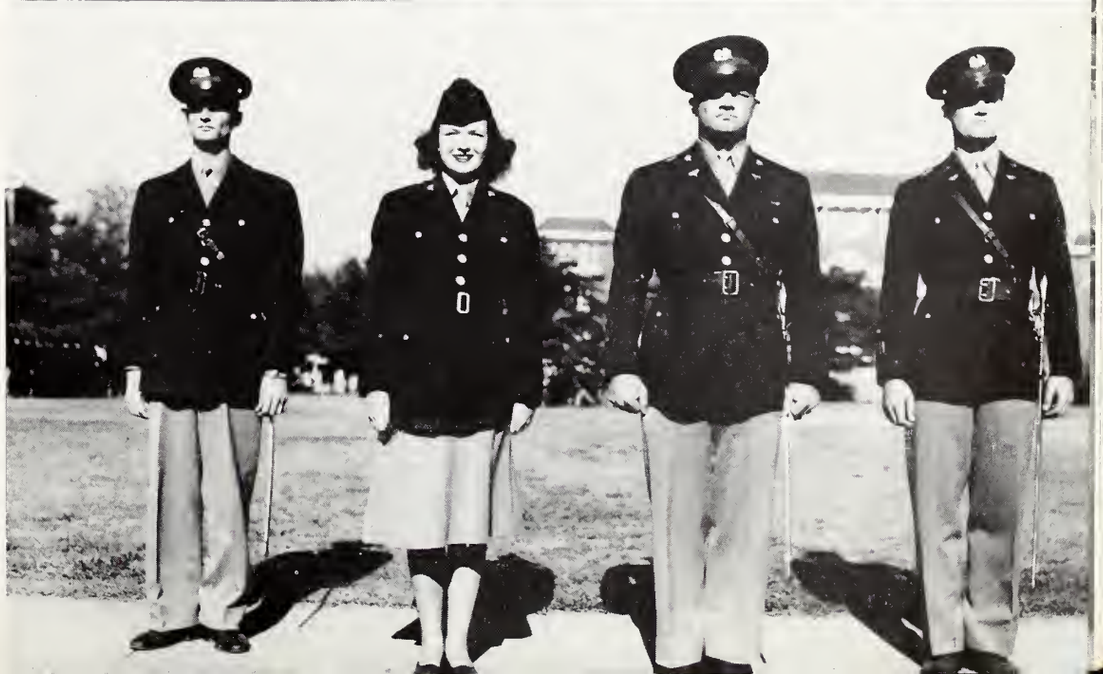

SECOND BATTALION STAFF (AIR FORCES)

Lt. Col. Billy W. Harris, Battalion Commander; Honorary Lt. Col. Joyce Elder, Battalion Sponsor; Maj. John Curtis Page, Jr., Battalion Executive Officer; Capt. Henry P. Noland, Battalion Adjutant.

INFANTRY COMPANIES

COMPANY "A"

Company Commander . . . . Capt. McWilliams
1st Sgt. . . . . 1st Sgt. Bidwell
Guidon Bearer . . . . . Sgt. Kelly

	1st Platoon	*2nd Platoon*	*3rd Platoon*
Plat. Ldr.	1st Lt. Dickson	1st Lt. Bolton	1st Lt. Brown
Plat. Sgt.	T/Sgt. Lauderdale	T/Sgt. McCord	T/Sgt. Keyes
Plat. Guide	S/Sgt. Randolph	S/Sgt. Reeves	S/Sgt. Craig
1st Sq. Ldr. . . .	Sgt. Ruscoe	Sgt. Sanders	Sgt. Box
2nd Sq. Ldr. . . .	Sgt. Walters	Sgt. Anderson	Sgt. Cooper
3rd Sq. Ldr. . . .	Sgt. Welch	Sgt. Cole	Sgt. Martin

COMPANY "B"

Company Commander . . . . . Capt. Cain
1st Sgt. . . . . 1st Sgt. Graves
Guidon Bearer . . . . . Sgt. Lehr

	1st Platoon	*2nd Platoon*
Plat. Ldr. .	1st Lt. Braden	1st Lt. Buford
Plat. Sgt. .	T/Sgt. Mizelle	T/Sgt. Triggs
Plat. Guide .	S/Sgt. Lane	S/Sgt. Standifer
1st Sq. Ldr. .	Sgt. McNeel	Sgt. Lowery
2nd Sq. Ldr. .	Sgt. Ware	Sgt. Warner
3rd Sq. Ldr. .	Sgt. Tingle	Sgt. White

ARTILLERY COMPANIES

COMPANY "C"

Company Commander . . . . . Capt. Dent
1st Sgt. . . . . 1st Sgt. Bryan
Guidon Bearer . . . . . Sgt. Porter

	1st Platoon	*2nd Platoon*
Plat. Ldr. .	1st Lt. Anglin	1st Lt. Galbreath
Plat. Sgt. .	T/Sgt. Jackson	T/Sgt. Tomlin
Plat. Guide .	S/Sgt. McNair	S/Sgt. Green
1st Sq. Ldr. .	Sgt. Yeatman	Sgt. Stuart
2nd Sq. Ldr. .	Sgt. Ehrhard	Sgt. Vance
3rd Sq. Ldr. .	Sgt. Gordon	Sgt. Wallace

COMPANY "D"

Company Commander . . . . . Capt. Clayton
First Sgt. . . . . 1st Sgt. West
Guidon Bearer . . . . . Sgt. Worthington

	1st Platoon	*2nd Platoon*	*3rd Platoon*
Plat. Ldr.	Lt. Ladner	Lt. Ammon	Lt. Reed
Plat. Sgt.	T/Sgt. Smith	T/Sgt. Comfort	T/Sgt. Batty
Plat. Guide	S/Sgt. Lancaster	S/Sgt. Scott	S/Sgt. Rounsaville
1st Sq. Ldr.	Sgt. Branch	Sgt. Mosgovoy	Sgt. Willis
2nd Sq. Ldr.	Sgt. Dantzler	Sgt. Aden	Sgt. Clegg
3rd Sq. Ldr.	Sgt. Smith	Sgt. Bland	Sgt. Tennison

COMPANY "E"

Company Commander . . . . . Capt. Bogan
First Sgt. . . . . 1st Sgt. Hunter
Guidon Bearer . . . . . Sgt. Barber

	1st Platoon	*2nd Platoon*
Plat. Ldr.	Lt. LeMieux	Lt. Cannon
Plat. Sgt.	T/Sgt. Arnold	T/Sgt. Reed
Plat. Guide	S/Sgt. Hughes	S/Sgt. Harrell
1st Sqd. Ldr.	Sgt. Loudin	Sgt. McDonald
2nd Sqd. Ldr.	Sgt. Hall	Sgt. Sylvester
3rd Sqd. Ldr.	Sgt. Denson	Sgt. Mobley

AIR FORCE COMPANIES

COMPANY "F"

Company Commander . . . . . Capt. Auter
Executive Officer . . . . . Lt. Mobley
First Sgt. . . . . 1st Sgt. Poe
Guidon Bearer . . . . . S/Sgt Thompson

	1st Platoon	*2nd Platoon*
Plat. Ldr.	Lt. Pou	Lt. Cagle
Plat. Sgt.	T/Sgt. Chandler	T/Sgt. Robinson
Plat. Guide	S/Sgt. Montgomery	S/Sgt. Taylor

COMPANY "G"

Company Commander . . . . . Capt. Jones
Executive Officer . . . . . Lt. Hamill
First Sgt. . . . . 1st Sgt. Clisby
Guidon Bearer . . . . . S/Sgt. Anders

	1st Platoon	*2nd Platoon*
Plat. Ldr.	Lt. Hensarling	Lt. Sloan
Plat. Sgt.	T/Sgt. Morgan	T/Sgt. Adams
Plat. Guide	S/Sgt. Clayton	S/Sgt. Hardy

COMPANY "H"

Company Commander . . . . . Capt. Johnson
Executive Officer . . . . . Lt. Allen
First Sgt. . . . . 1st Sgt. Sloan
Guidon Bearer . . . . . S/Sgt. McGee

	1st Platoon	*2nd Platoon*	*3rd Platoon*
Plat. Ldr.	Lt. Fanguy	Lt. Bunch	Lt. Huey
Plat. Sgt.	T/Sgt. Dent	T/Sgt. Galbreath	T/Sgt. Hodges
Plat. Guide	S/Sgt. Wiseman	S/Sgt. Shettles	S/Sgt. Deaton

COMPANY "I"

Company Commander . . . . . Capt. Miller
Executive Officer . . . . . Lt. Davis
First Sgt. . . . . 1st Sgt. Walker
Guidon Bearer . . . . . S/Sgt. Payne

	1st Platoon	*2nd Platoon*	*3rd Platoon*
Plat. Ldr.	Lt. Brown	Lt. Swalm	Lt. Coffey
Plat. Sgt.	T/Sgt. Ratcliff	T/Sgt. Brashier	T/Sgt. Coon
Plat. Guide	S/Sgt. Garretson	S/Sgt. Gordon	S/Sgt. Pevey

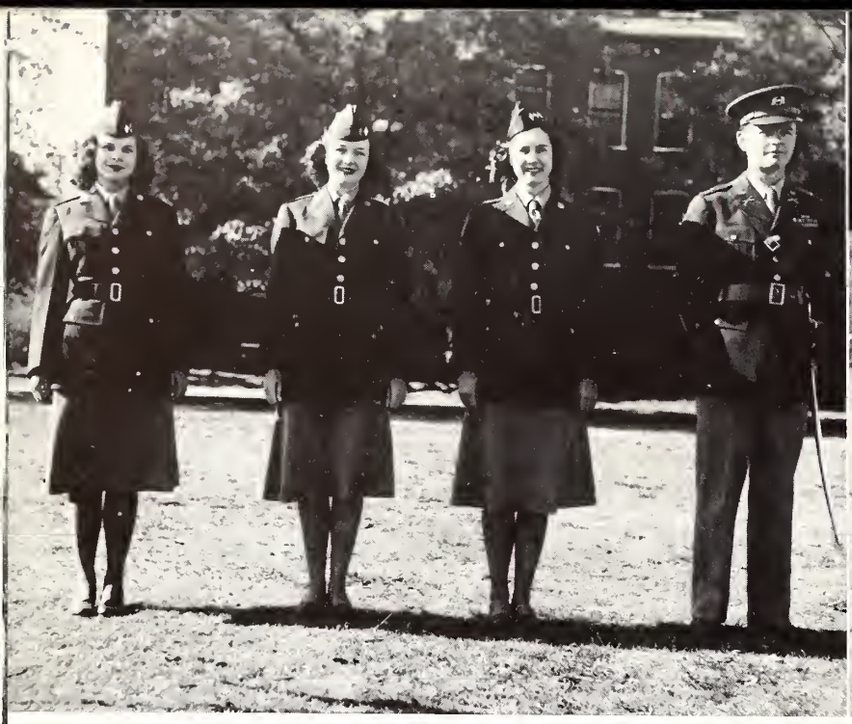

Sponsors and Commander, Lt. Col. Betty Dearth, Lt. Col. Joyce Elder, Col. Kay Harris, and Col. Sammy Scales

Sammy Scales, Billy Harris, and Curtis Page.

The Colors
"Shorty" McWilliams and Company "A"
"Sugar" Cain and Company "B"
Henry Auter and Company "F"
"Curly" Jones and Company "G"

Scabbard and Blade Initiates "Catching Hell"
"Set a good example for 'em, Guy"
"Eyes Right, Hardy." (Lt. Sloan's 2nd Pl.)
Morgan inspects some Basics
Another Sharp platoon

The Grand March and the "Arch of Sabers."

ANNUAL MILITARY BALL

Miss Kay Harris, Regimental Sponsor, receives a bouquet of roses from Col. Russell as Miss Betty Dearth, Miss Joyce Elder, and Billy Harris watch.

SUMMER CAMP

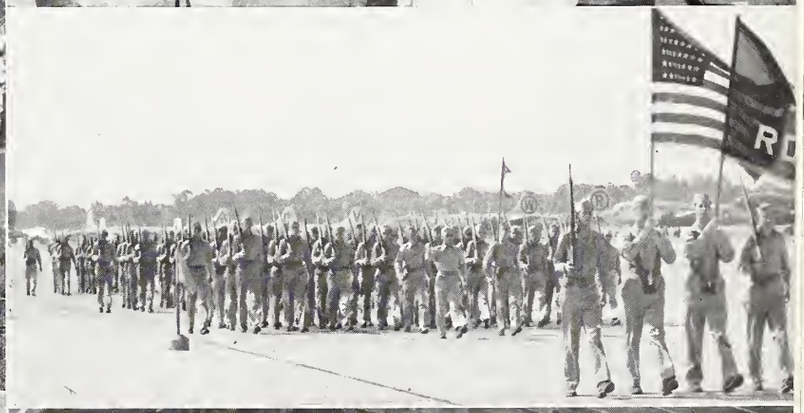

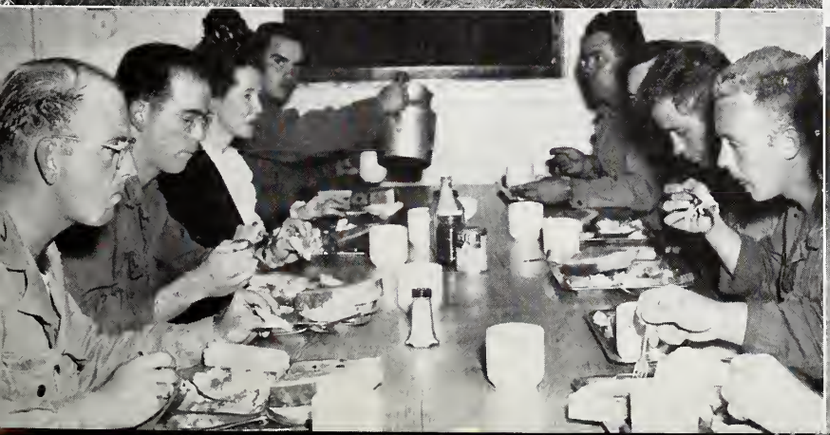

MORE SUMMER CAMP

☆

☆

☆

☆

☆

MISSISSIPPI
STATE
MISSISSIPPI
STATE

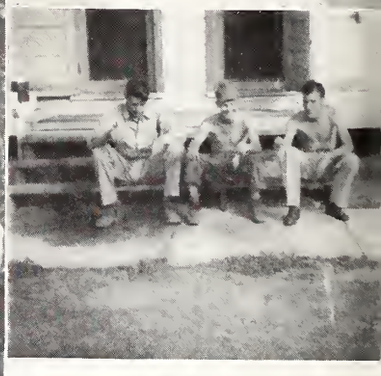

W. P. Hanrahan, M. S. Branch, Ray Young, Billy Harris, Henry Flemming, M. R. Jones, Eugene Wiedell, M/Sgt. Julien LeBlanc, Sgt. P. G. Hardre, T/Sgt. L. D. Hamacher, M/Sgt. M. H. Allen, M/Sgt. Robert Henderson, T/Sgt. Roy N. Norris, Capt. Malcolm Hawkins.

RIFLE TEAM . . . *and*

R. O. T. C. BAND

☆

☆

☆

Rushweek, pledging, parties, dances, banquets, smokers, Monday night meetings, and a whole slew of functions go to make up the activities of the Greeks. Social fraternities, they are better known as, and from the looks of the circles under the eyes of some of the members of these groups one can easily tell that there certainly has been some socializing going on somewhere.

Yes, these men contribute the leaders among the students at State, alongside the Independents, carry on the job of directing the student activities and through their efforts the social calendar and the sports activities are well handled.

GREEKS

HOH
HOH
CLARK

We would like to take advantage of this space to express our humble appreciation to Eugene "Jeep" Clark, S.A.E. from Tupelo, Mississippi, for his excellent cartoons appearing on the division pages of the 1948 REVEILLE. Without his contributions we would have been unable to carry out our "Bulldog" theme.

THE EDITORS.

THE INTER FRATER

The Interfraternity Council, under the guidance of Earl Triplett, worked harder than ever this year to achieve its goal of insuring cooperation among fraternities on the campus, and between the fraternities and the college administration. A record number of men were pledged during the IFC sponsored Rush Week and Interfraternity Sports achieved a highly competitive spirit. The IFC also started a drive to obtain fraternity houses on the campus. As usual, the IFC dance was one of the best this season.

MEMBERS

CLIFF WILSON
ROBERT BROWN
ELLIS Mc NEILL
NOLL DAVIS
POWERS JONES
THOMAS LUSTER
HARRY FORBES

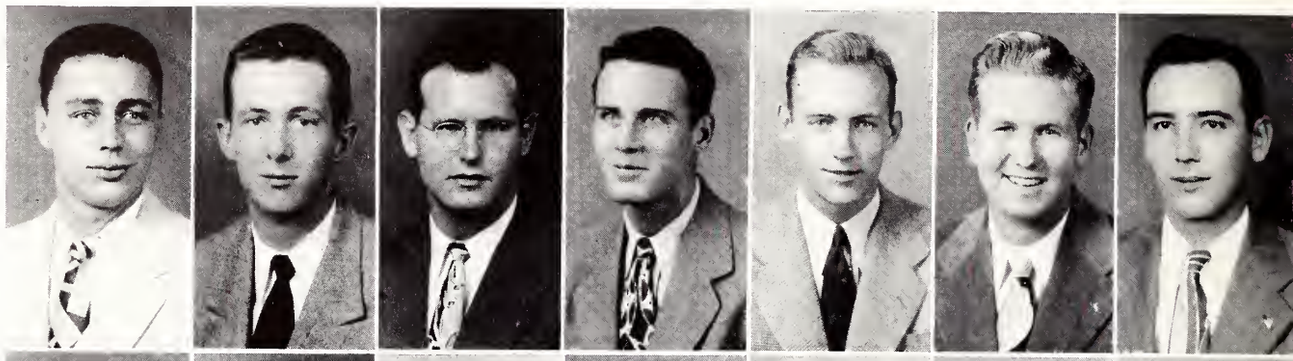

LEE THOMPSON
IKE FRANKLIN
CLIFF BRANDON
ROBT. H. PERKINS
VINCENT DAURO
NICK CASSINO
ROBERT LIDDELL

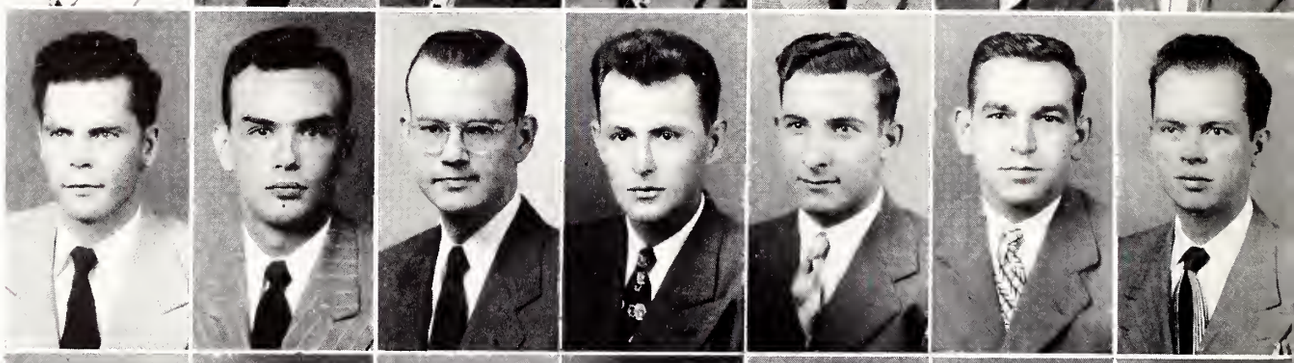

H. PATTERSON
EARL TRIPLETT
JNO. J. HUMPHREYS
CHARLIE MARS
JOE FOSTER
JAMES GRICE
REG. CARTLEDGE

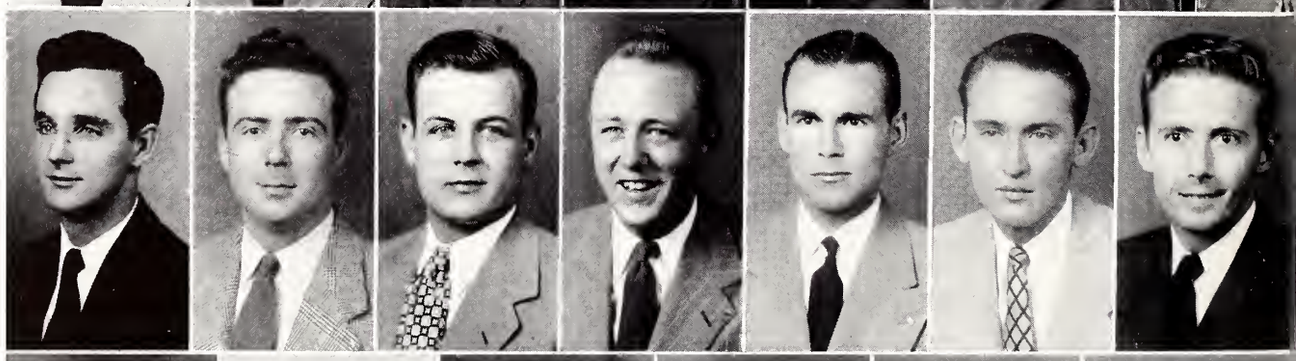

LOUIS ROMAN
WARREN KLEBAN
JOE WILLIAMS
HENRY AUTER
DAVIS LYONS
GEORGE SHEPARD

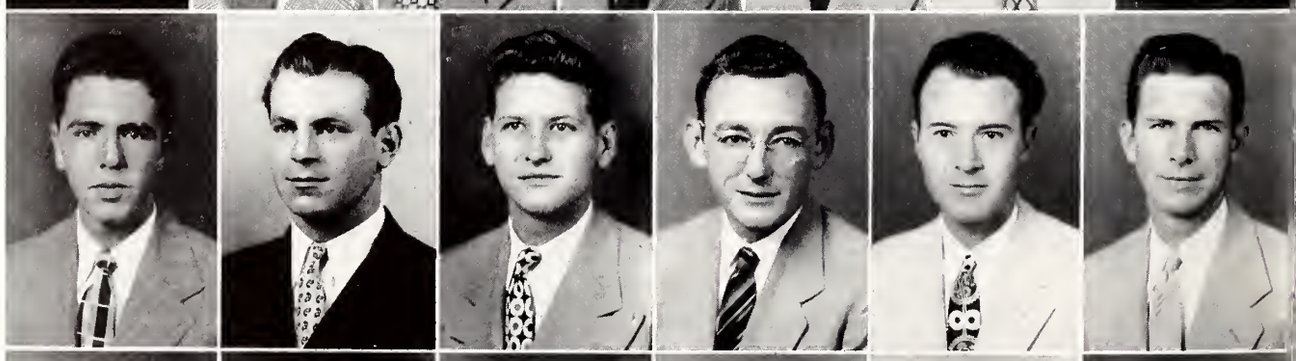

NEILL BOGAN
LEE COON
BILLY OAKS
WILBUR WOLBEN
ROBT. RITTER
ROBT. SCOTT

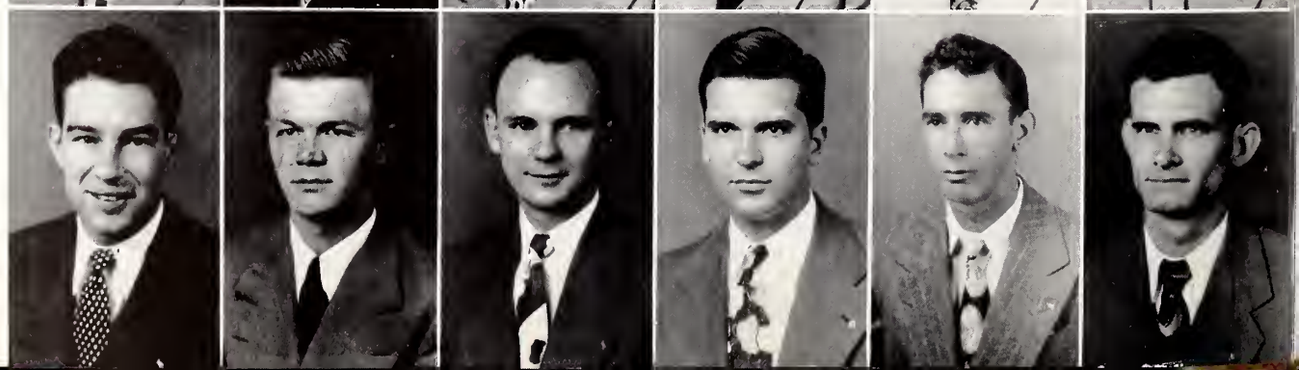

NITY COUNCIL

OFFICERS

EARL TRIPLETT . . . . . *President*
WARREN KLEBAN . . . . . *Vice-President*
NOLL DAVIS . . . . . *Vice-President*
JAMES GRICE . . . . . *Secretary-Treasurer*

CLIFF WILSON . . . . Kappa Sigma
G. A. ROBINSON . . . Kappa Sigma
ROBERT BROWN . . . Kappa Sigma
ELLIS McNEILL . . . Kappa Sigma
NOLL DAVIS . . Sigma Alpha Epsilon
POWERS JONES . Sigma Alpha Epsilon
THOMAS LUSTER Sigma Alpha Epsilon
HARRY FORBES . . . . . Sigma Pi
LEE THOMPSON . . . . . Sigma Pi
IKE FRANKLIN . . . . Kappa Alpha
CLIFF BRANDON . . . Kappa Alpha
ROBERT H. PERKINS . . Kappa Alpha
VINCENT DAURO . Phi Kappa Theta
NICK CASSINO . . . Phi Kappa Theta
ROBERT LIDDELL . . . Sigma Chi
HARPOLE PATTERSON . . Sigma Chi
EARL TRIPLETT . . Pi Kappa Alpha
JOHN JOE HUMPHREYS Pi Kappa Alpha
CHARLIE MARS . . . Pi Kappa Alpha
JOE FOSTER . . . . . Theta Xi
JAMES GRICE . . . . . Theta Xi
REGINALD CARTLEDGE . Theta Xi
LOUIS ROMAN . . . Sigma Alpha Mu
WARREN KLEBAN . Sigma Alpha Mu
M. B. OLDHAM . . Lambda Chi Alpha
JOE WILLIAMS . . Lambda Chi Alpha
HENRY AUTER . . Lambda Chi Alpha
DAVIS LYONS . . . Alpha Tau Omega
GEORGE SHEPARD . Alpha Tau Omega
NEILL BOGAN . . Alpha Tau Omega
LEE COON . . . . Sigma Phi Epsilon
BILLY OAKS . . . Sigma Phi Epsilon
WILBUR WOLBEN . Sigma Phi Epsilon
ROBERT RITTER . . . Phi Kappa Tau
ROBERT SCOTT . . . Phi Kappa Tau

GAMMA THETA CHAPTER

The Pi Kappa Alpha Fraternity was founded at the University of Virginia, March 1, 1868. Chapters of the Pi Kappa Alpha spread throughout the South and Gamma Theta Chapter here at Mississippi State College was founded May 27, 1927. Gamma Theta Chapter has, since its founding, taken a very active part in all Interfraternity, social, and other activities on the campus.

Walter W. Chapman, Jr.
John Wm. Chatham, Jr.
Wm. Andrew Cobb
John Rimmer Craft
Julian W. Crafford, Jr.
Thomas A. Dallas
James William Dixon
Frank Marion Duncan
Benton Payne Estes
Wm. Edw. Ferguson, Jr.
Phillip Reed Ferris
Robert Allen Filgo
Thomas Eldon Hearon
Geo. Percel Hendrick
Richard S. Hollis
John Jos. Humphreys
William Gilbert Ivy
Robt. Whitaker Jones
Joe Jennings
Johnnie Keith Jordan
Frank Hamon King, Jr.
Norman Chas. Mars, Jr.
Wm. Curphey Maute, Jr.
Percy Hugh Miller
James Anthony Miller
Otis S. Murff, Jr.
Miles Dale McCaleb
John Max McKee
Wm. Nicholas McKinney
Homer C. McNamara, Jr.
Robert Lowe McVay
Anderson Jennings Orr
Daniel H. Patrick, Jr.
Jack Phillips
Wm. Mitchell Pitts
Hubert Quinn Pray

Charles H. Alridge III
John R. Booth, Jr.
Jos. Donald Bennett
Marion Sidney Branch
Sidney A. Brevard III
Wm. Vassar Buchanan
Luther B. Bullock
Guy Henry Cathcart
Edwin W. Prinz
William L. Richmond
Julian Wray Rives
John Wilkins Roach, Jr.
Eugene T. Roberts
William E. Roberts, Jr.
Lee R. Robinson, Jr.
Richard Paul Schmitz
Ora Walter Scott, Jr.
Jas. Roland Scribner, Jr.
Laurence C. Shar, Jr.
Billy Waymon Shelton
Marion Lee Simmons
Thos. Henry Simmons
Robt. Thomas Sloan
Edmund F. Smith
James Harry Smith
Albert Reid Smith
Clifton L. Stephenson, Jr.
Henry W. Stigler, Jr.
Medie T. Still, Jr.
Earl Harrison Triplett
George Crozier Wade
Thos. Jefferson Wilkins
Joseph Buford Whiteside
Gerald L. Adams
Joe C. Applewhite
Emmett R. Atwood
James B. Baine
Bobby Baskin
William H. Bending
Thomas N. Bailey
Francis C. Boyd
Charles E. Boyer
Jake M. Brannan
Shafer D. Case, Jr.
Joseph A. Carpenter
John H. Chatham
Joe Claland.
Osmond H. Collier
Doug Colston
William A. Coulson
James R. Crutcher
Gordon R. Cunningham
Sim J. Dixon, Jr.
John H. Filgo
John T. Flippin
George T. Graham
Bruce S. Griffith
Doyle W. Harris
Louis G. Hataway, Jr.
Henry L. Havens
Lee E. Hill, Jr.
Jamie G. Houston, Jr.
John D. Jennings
Robert N. Kitrell
Garland Knott
Clyde E. Lee
Jefferson B. Lewis, Jr.
William H. McKinney
Herbert T. Miller, Jr.
Claude C. Payne, Jr.
Willie J. Payne
Robert C. Perry
Hugh H. Reed
James S. Reed
Billy F. Smith
Paul H. Stephenson, Jr.
James D. Stringer
Johnny M. Thompson
Edward L. Traweek
Jack Triplett, Jr.
Ben. H. Warren, Jr.
Frank M. Youngblood

PI KAPPA ALPHA

OFFICERS

NORMAN CHARLES MARS, Jr. . . . . *President*
EUGENE TRAYLOR ROBERTS . . . . . *Vice-President*
JOSEPH RUFORD WHITESIDE . . . . . *Treasurer*
WILLIAM LAVENDER RICHMOND . . . . . *Recording Secretary*
PERCY HUGH MILLER . . . . . *Sergeant-at-Arms*
CLIFTON LAMAR STEPHENSON . . . . . *Correspondent*
JOHN WILKINS ROACH . . . . . *Alumni Secretary*
THOMAS ELDON HEARON . . . . . *Historian*
WALTER WHITFIELD CHAPMAN, Jr. . . . . *Publicity Reporter*

Charles H. Alridge III
John R. Booth, Jr.
Jos. Donald Bennett
Marion Sidney Branch
Sidney A. Brevard III
Wm. Vassar Buchanan
Luther B. Bullock
Guy Henry Cathcart
Walter W. Chapman, Jr.
John Wm. Chatham, Jr.
Jas. Hailey Chisholm
Wm. Andrew Cobb
James Euestus Conn
John Rimmer Craft
Julian W. Crafford, Jr.
Thomas A. Dallas

James William Dixon
Frank Marion Duncan
Benton Payne Estes
Wm. Edw. Ferguson, Jr.
Phillip Reed Ferris
Robert Allen Filgo
Thomas Eldon Hearon
Geo. Percel Hendrick
Richard S. Hollis
John Joe Humphreys
William Gilbert Ivy
Robt. Whitaker Jones
Joe Jennings
Johnnie Keith Jordan
Frank Hamon King, Jr.
Norman Chas. Mars, Jr.

Wm. Curphey Maute, Jr.
Percy Hugh Miller
James Anthony Miller
Otis S. Murff, Jr.
Miles Dale McCaleb
Oliver Lee McCaskill
Edward B. McDaniel, Jr.
William Jack McGee
John Max McKee
Wm. Nicholas McKinney
Homer C. McNamara, Jr.
Robert Lowe McVay
Anderson Jennings Orr
Daniel H. Patrick, Jr.
Jack Phillips
Wm. Mitchell Pitts

Hubert Quinn Pray
Edwin W. Prinz
William L. Richmond
Julian Wray Rives
John Wilkins Roach, Jr.
Eugene T. Roberts
William E. Roberts, Jr.
Lee R. Robinson, Jr.
Richard Paul Schmitz
Ora Walter Scott, Jr.
Jas. Roland Scribner, Jr.
Laurence C. Shar, Jr.
Billy Waymon Shelton
Marion Lee Simmons
Thos. Henry Simmons
Robt. Thomas Sloan

Edmund F. Smith
James Harry Smith
Albert Reid Smith
Clifton L. Stephenson, Jr.
Henry W. Stigler, Jr.
Medie T. Still, Jr.
Earl Harrison Triplett
George Crozier Wade
Charles H. Weissinger
Thos. Jefferson Wilkins
Homer Ray Wise
John Earl Whitaker
Joseph Buford Whiteside

PLEDGES

Gerald L. Adams
Joe C. Applewhite
Constantine M. Asters
Emmett R. Atwood
James B. Baine
Bobby Baskin
William H. Bending
Thomas N. Bailey
Francis C. Boyd
Charles E. Boyer
Don R. Branch
Jake M. Brannan

Shafer D. Case, Jr.
Joseph A. Carpenter
John H. Chatham
Joe Claland.
Osmond H. Collier
Doug Colston
Martin D. Cook
William A. Coulson
James R. Crutcher
Gordon R. Cunningham
Sim J. Dixon, Jr.
William S. Davis
Rufus L. Dunn, Jr.

John H. Filgo
Robt. B. Flanagan, Jr.
John T. Flippin
Donald H. Gibson
George T. Graham
Bruce S. Griffith
Doyle W. Harris
Ralph N. Harris
Louis G. Hataway, Jr.
Henry L. Havens
Lee E. Hill, Jr.
Jamie G. Houston, Jr.
John D. Jennings

Robert N. Kitrell
Garland Knott
Clyde E. Lee
Jefferson B. Lewis, Jr.
James G. Logan, Jr.
William H. McKinney
Herbert T. Miller, Jr.
Claude C. Payne, Jr.
Willie J. Payne
James R. Pace
Robert C. Perry
Hugh H. Reed
James S. Reed
Rudyard B. Robinson
Marion L. Sigrest
Billy F. Smith
Paul H. Stephenson, Jr.
James D. Stringer
Bobby J. Smith
Johnny M. Thompson
Edward L. Traweek
Jack Triplett, Jr.
Ben. H. Warren, Jr.
Frank M. Youngblood

KAPPA ALPHA ORDER

Southern Genelemen, Suh——Disciples of Robert E. Lee——Dispensers, since 1865, of that rare but true virtue, Southern Hospitality.

This, the Beta Tau Chapter of the Order, was established on State's campus in 1927, growing out of the Lee Guard, a social-military organization founded nine years after the college first opened its doors to students.

These Knights of the Confederacy love best of all flowers the Magnolia and the Red Rose, and are always true to the colors Crimson and Old Gold.

Beta Tau is fronted by Ike Franklin, Charlie Jones, and Clifford Brandon and is proud of its many outstanding athletes and honor men.

Allen, Howard S.
Bates, Leon
Berryman, John L.
Bishop, Sam C.
Bradshaw, E. Waddell
Brandon, Cliff. N., Jr.
Clayton, Joe
Coehran, James C.

Comfort, David M.
Conlee, Carl W., Jr.
Davis, James E.
Dearman, William F.
Dexter, Kendall P.
Dunn, Milton D.
Evans, James A., Jr.
Evans, Leshe L.

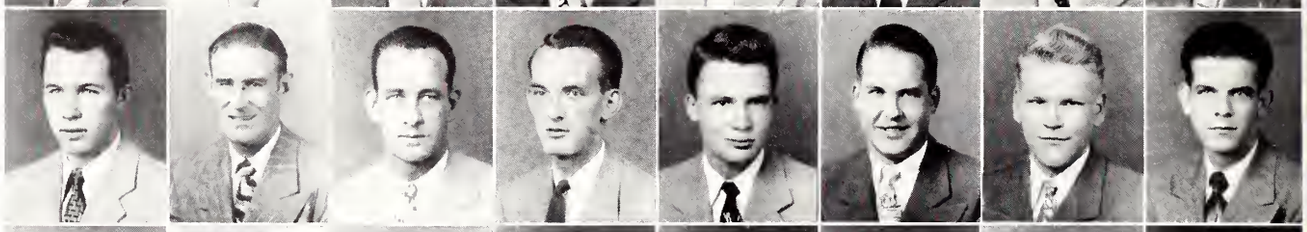

Franklin, Ike D.
Gardner, J. Warren
Garland, W. Douglas
Halbert, Burton D.
Hammett, Warren I.
Henry, Hunter W.
Holland, Hoyt T., Jr.
Huggins, Joseph R.

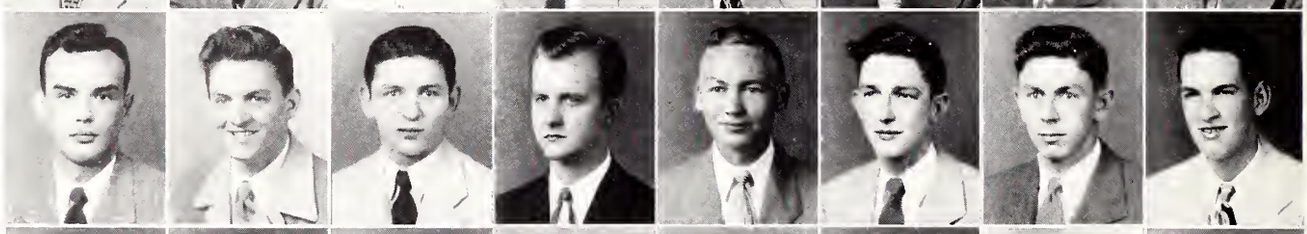

Johnson, William
Jones, Charlie W.
Jones, Egbert
Klumb, Charles E.
Lipscomb, Julian E.
Martin, Frank H.
McWilliams,
Thomas E. (Shorty)
Mills, Homer

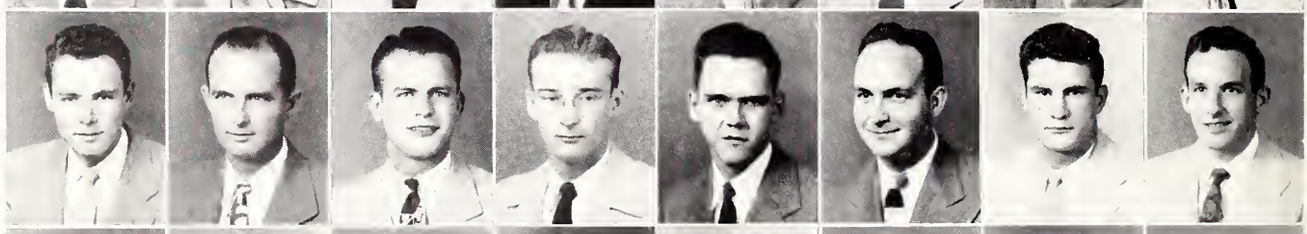

Montgomery, Wilkins H.
Perkins, Robert H.
Pevey, Will W.
Ragland, Evan L., III
Rhett, C. Rowe
Rhett, Munford
Rouse, Martin S.
Ruffin, David A.

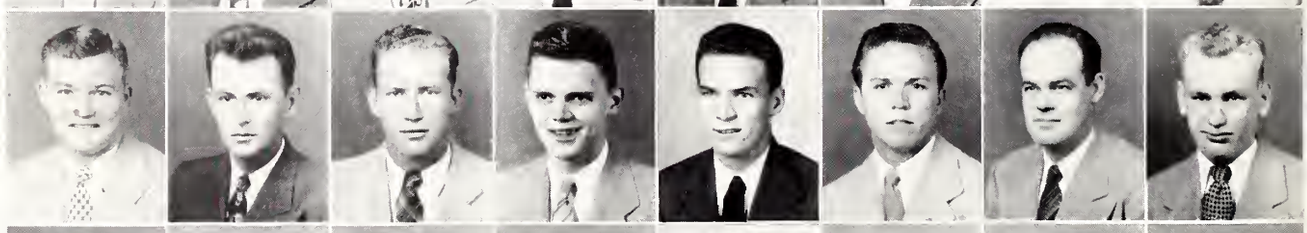

Seal, Leo W., Jr.
Speed, Donald D., Jr.
Santmyer, John T.
Stevens, Arthur B.
Suddeth, Patterson W.
Taylor, Douglas E.
Thoms, William G.
Ferrel, Thomas H.

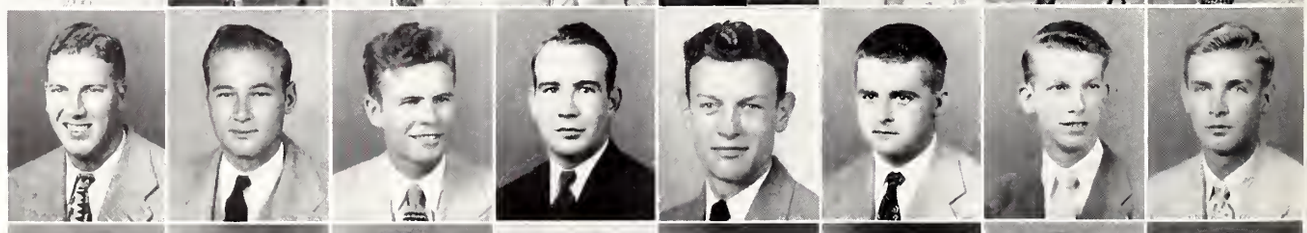

Graves, Robert F.
Hubbard, John J., Jr.
Kirby, William L.
Loper, J. Russell
Lee, J. Edwin, Jr.
Lewis, J. William
Martin, Warren W.
McDonald, James C.

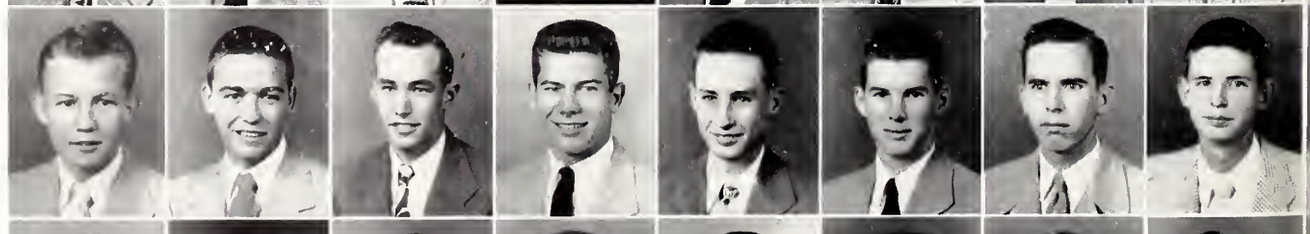

McPherson, Robt. A., Jr.
Magruder, Abbey W., Jr.
Miller, Mercer B., Jr.
Osborne, James E.
Powell, Donald H.
Richardson, Mark G.
Sample, Eugene C., Jr.
Vail, Glenn E.

KAPPA ALPHA

Alexander, Murry M.
Allen, Howard S.
Bates, Leon
Berryman, John L.
Bishop, Sam C.
Bradshaw, E. Waddell
Bragan, James
Brandon, Cliff. N., Jr.
Clayton, Joe
Cochran, James C.
Comfort, David M.
Conlee, Carl W., Jr.
Davis, James E.
Davis, Kenneth R.
Dearman, William F.
Dexter, Kendall P.
Dunn, Milton D.
Jones, Charlie W.
Jones, Egbert

Kellis, Edwin P.
Klumb, Charles E.
Lipscomb, Julian E.
Long, W. Dabbs
Evans, James A., Jr.
Evans, Leslie L.
Franklin, Ike D.
Gardner, J. Warren
Garland, W. Douglas
Hairston, R. Peter
Halbert, Burton D.
Hammett, Warren I.
Holland, Hoyt T., Jr.
Huggins, Joseph R.
Johnson, William
Pevey, Will W.
Price, Robert C., Jr.
Pullen, Paul R.
Ragland, Evan L., III

Rhett, C. Rowe
Rhett, Munford
Rogers, Jesse B.
Rouse, Martin S.
Ruffin, David A.
Martin, Frank H.
McWilliams, Leon C., Jr.
McWilliams,
Thomas E. (Shorty)
Mills, Homer
Mitchell, George D.
Montgomery, Wilkins H.
Perkins, Robert H.
Seal, Leo W., Jr.
Speed, Donald D., Jr.
Santmyer, John T.
Stevens, Arthur B.
Suddeth, Patterson W.
Swoope, Lafayette F., Jr.

Taylor, Douglas E.
Thoms, William G.
Watkins, Leigh, III

PLEDGES

Conlee, Fred A.
Cox, H. Foote
Ferrel, Thomas H.
Frye, William L.
Graves, Robert F.
Hinson, Vernon Frank
Hubbard, John J., Jr.
Kilgore, Clayton
Kinnard, A. Wm., III
Kirby, William L.

Lee, J. Edwin, Jr.
Lewis, J. William
Martin, Warren W.
May, William W.

McDonald, James C.
McPherson, Robt. A., Jr.
Magruder, Abbey W., Jr.
May, Reuel, Jr.
Miller, Mercer B., Jr.
Nichols, Harrod A., Jr.
Osborne, James E.
Powell, Donald H.
Richardson, Mark G.
Stainbrook, Max
Sample, Eugene C., Jr.
Spivey, Howard G.
Tullos, Winfred E.
Tinsley, William D.
Vail, Glenn E.
Woollard, Guy L.
Whitington, Gene

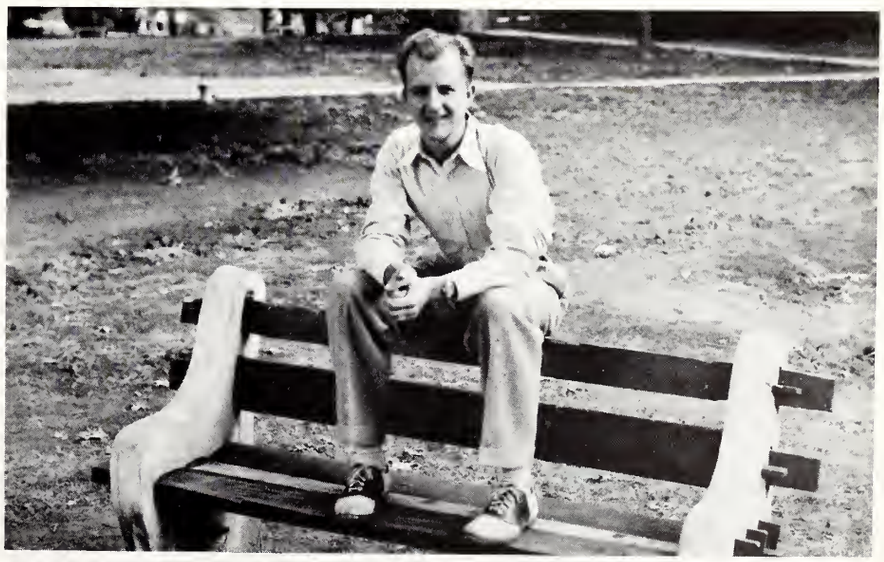

MISSISSIPPI THETA CHAPTER

Opening its history on the State campus as a sub-rosa group in 1887, this social organization was the earliest of the Greek letter fraternities to be instituted at the college. S. A. E. rose to a position of leadership among the social clubs and has since maintained its rank as a superior fraternity with the dignity befitting their symbolic Minerva and her lion, with the nobility in their purple and gold banner, and with the *esprit de corps* of their lasting bond.

Sigma Alpha Epsilon was founded in 1856 at the University of Alabama, and since that time it has spread into nationwide prominence with over one hundred chapters. One of the two in Mississippi, Theta Chapter at State, boasts the only fraternity house at the campus, eighty-nine actives and pledges, and a large number of members among the faculty and alumni of the institution. With possession of a house, we have a loyal housemother, Mrs. Cornelius McMillan, of Rosedale, Mississippi.

Aden, Robt. McLaurin
Anderson, Beasley
Brown, George F.
Bolton, William E.
Bonney, Daniel M.
Bramlett, Milton G.
Carroll, John Alonzo
Clark, Eugene Turner
Curtis, Thomas V.
Davie, Howard R.

Davis, Noll Perkins, Jr.
Day, Robert Paxton
Epperson, E. Cooke
Fisher, Robroy Doak
Gladney, Thomas Glenn
Golden, Harold G.
Grant, Neely P.
Johnson, Willis E.
Jones, Fred Powers
Jones, William Walker

Hooker, Henry S.
King, James Albert, Jr.
Lester, Dozier, Jr.
Lusk, Jack Hazzard
Luster, Thomas M.
Lyon, Robert
McDuffie, H. W., Jr.
McMillan, Greek Rice
Melton, Ray S.
Miller, Jack W.

Mitchell, Cecil Murry
Mullen, Thomas W.
Pegues, John Reed, Jr.
Rayner, Walter H.
McMillan, Mrs. Cornelius
Saino, Frank C.
Schneider, Harold L.
Scott, Hugh Ivy
Sharp, Don
Simmons, Jesse E.

Strawbridge, Wm. H.
Stuart, James B.
Tate, Irwin
Taylor, Clarence V.
Treas, Charles E.
Wheeler, Edward Nott
Williams, Bedford
Wright, Charles V.
York, Hansell
Billingsley, Charles

Burge, John
Carney, Frank
Case, Jack
Clark, Fred
Clark, Grady
Chandler, Walter
Deen, Jimmy
Donald, R. H.
Ellard, Bob

Flint, Edwin A.
Graham, Edgar
Ligon, Robert
Long, Alvin
Martin, J. W.
Nash, Randle C.
Nichols, Rendy
Pilkinton, Henry
Rogers, Pete

Russell, Ernest
Russell, Richard
St. John, Raymond
Standifer, John
Stone, Everett
Townsend, Pete
Weeks, Albert
Weeks, Lee
West, Pete

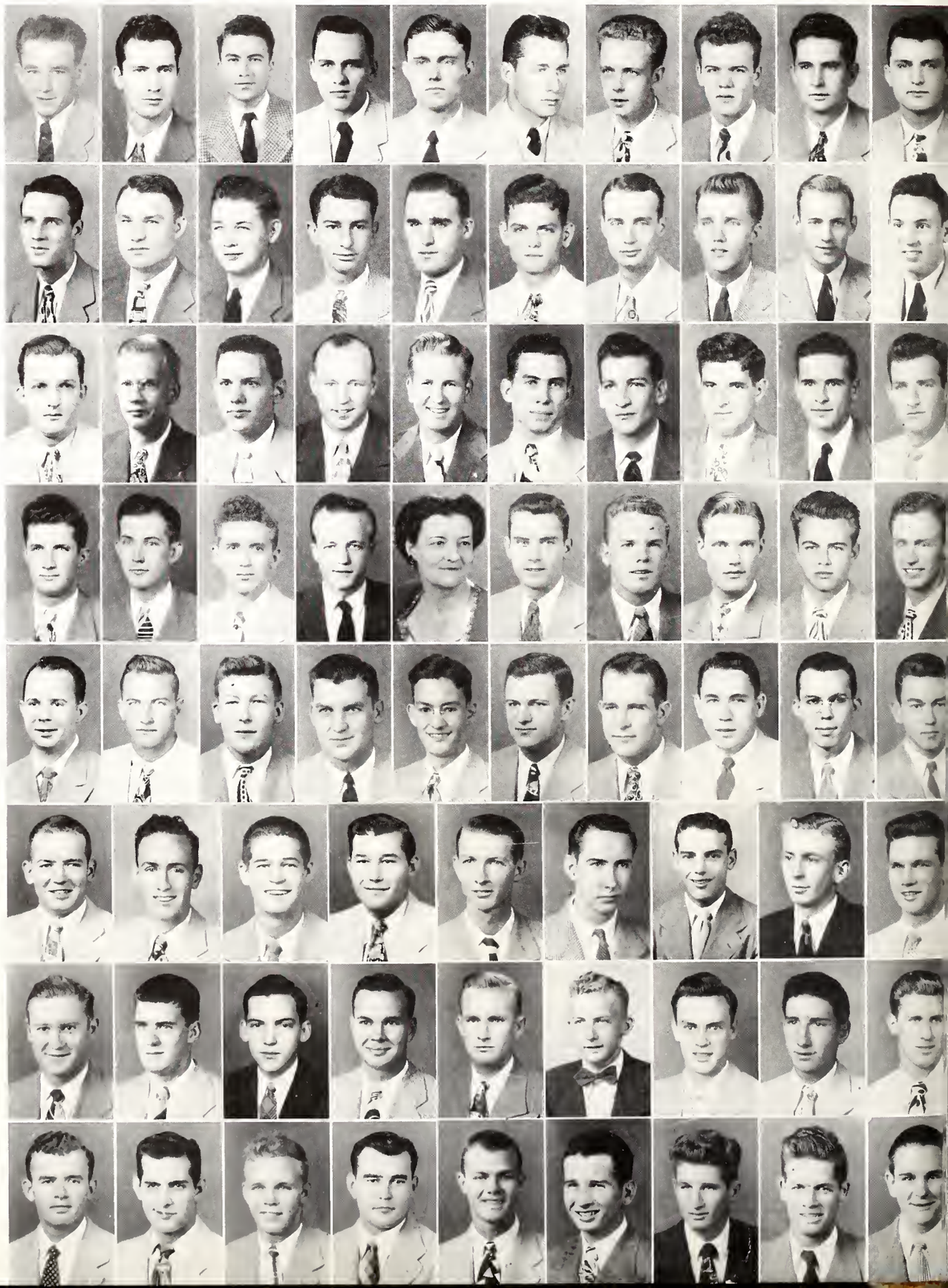

SIGMA ALPHA EPSILON

OFFICERS

NOLL P. DAVIS . . . . . *President*
ROBROY D. FISHER . . . . . *Vice-President*
EUGENE T. CLARK . . . . . *Secretary*
JAMES A. KING, Jr. . . . . *Treasurer*

FACULTY

E. B. Bridgforth
S. J. Few
C. C. Farnsworth
W. F. Hand
B. F. Hilbun
A. M. Magruder
D. M. McCain
A. G. McKee
J. D. Ray
T. Sawyer
P. Hutchinson

MEMBERS

Aden, Robt. McLaurin
Anderson, Beasley
Brown, George F.
Bolton, William E.
Bonney, Daniel M.
Bramlett, Milton G.
Carroll, John Alonzo
Clark, Eugene Turner
Curtis, Thomas V.
Davie, Howard R.
Davis, Noll Perkins, Jr.
Day, Robert Paxton
Dulin, George
Epperson, E. Cooke
Fields, Bill Cleveland
Fisher, Robroy Doak
Cilruth, Herbert D.
Gladney, Thomas Clenn
Golden, Harold G.
Grant, Neely P.
Johnson, Wallace R., Jr.
Johnson, Willis E.
Jones, Fred Powers
Jones, William Walker
Hooker, Henry S.
King, James Albert, Jr.
Lester, Dozier, Jr.
Lusk, Jack Hazzard
Luster, Thomas M.
Lutken, Wesley
Lyon, Robert
McDuffie, H. W., Jr.
McMillan, Creek Rice
Melton, Ray S.
Miller, Jack W.
Mitchell, Cecil Murry
Mullen, Thomas W.
Pegues, John Reed, Jr.
Rayner, Walter H.
Saino, Frank C.
Schneider, Harold L.
Scott, Hugh Ivy
Sharp, Don
Simmons, Jesse E.
Strawbridge, Wm. H.
Stuart, James B.
Tate, Irwin
Taylor, Clarence V.
Treas, Charles E.
Wheeler, Edward Nott
Williams, Bedford
Wright, Charles V.
York, Hansell

PLEDGES

Billingsley, Charles
Brown, William
Burge, John
Carney, Frank
Case, Jack
Clark, Fred
Clark, Crady
Chandler, Walter
Deen, Jimmy
Donald, R. H.
Ellard, Bob
Flint, Edwin A.
Graham, Edgar
Ligon, Robert
Long, Alvin
Lundy, Robert
Martin, J. W.
McIntyre, Maury
Nash, Randle C.
Nichols, Rendy
Overton, Harold
Perkins, Edward
Pilkinton, Henry
Rogers, Pete
Russell, Ernest
Russell, Richard
Smith, Billy W.
St. John, Raymond
Standifer, John
Stone, Everett
Townsend, Pete
Veazey, W. P.
Weeks, Albert
Wamsley, H. E.
Weeks, Lee
West, Pete
Wheeler, James

GAMMA UPSILON CHAPTER

The Sigma Chi Fraternity was founded at Miami University, Oxford, Ohio, on June 28, 1855, and today there are more than one hundred chapters that wear the White Cross.

The George Rifles, a local organization, took over as Sigma Chi at Mississippi State in 1938 and since that time the wearers of the White Cross have proven themselves outstanding in every undertaking. Their outstanding social event of the year is the White Cross Ball, at which time the public is introduced to the "Sweetheart of Sigma Chi."

Baker, Frank
Beasley, Charles
Bell, Charlie
Bethea, George
Box, Bill
Brantley, Luther
Braswell, Billy
Brown, Joe
Bunch, Johnny
Coleman, Jim
Collier, Joe
Cox, George
Ellis, Lester
Evans, Howard
Fanquy, Bruce
Flanagan, Jimmy
Foreman, C. A.
Gary, Hobson
Hamilton, Albert
Harding, Bill
Harned, Ben
Harris, Boyce
Hazard, Jack
Hensarling, Kenard
Hill, Charles
Hill, Grady
Hodges, Dale
Holliman, Bobby
James, Bob
Jarma, B. F.
Jones, Gay
King, Joe
Knox, Dewit
Lefore, Charles
Liddell, Robert
Mathews, Carl
McCollum, Owens
McDearman, Bernard
McPherson, John
McIntyre, Quin
Mitchell, Monk
Moore, Charlie
Myrick, E. K.
Neely, Ralph
O'Kelly, Ben
O'Kelly, Fred
Oliver, Howard
Patterson, Harpole
Pryor, Jimmy
Pryor, Tildon
Ratcliff, Frank
Scales, Sammy
Simmons, Albert
Sizemore, Bob
Standifer, Leon
Stanton, John H.
Stemme, Billy
Tillman, Marvin
Thomas, Gerald
Thompson, Henry
Vinson, Euell
Wafford, Scotty
Wamble, Howard
Watters, Sidney
Worthington, Tom
Aycock, James F.
Blanton, Johnny
Carter, James R.
Conner, O. D.
Drennon, Rodney
Gilmore, Tommy
Haas, Carl
Holman, Henry F.
Jones, Billy
Maffatt, Finley
Parks, William A.
Pringle, L. V.
Rawls, Gordon
Speaker, Leland, Jr.
Warner, George, Jr.

SIGMA CHI

OFFICERS

ROBERT LIDDELL . . . . . *President*
ROBERT SIZEMORE . . . . . *Vice-President*
HOWARD EVANS . . . . . *Secretary*
RALPH NEELY . . . . . *Treasurer*

FRATRES IN FACULTATE

Fred T. Mitchell
J. C. McKee
Allyn McKeen
W. S. Wofford

MEMBERS

Chambers, Robert
Chatoney, Ben
Corbin, Jimmy
Cribbs, Bean
Flanagan, Marion
Loposer, Thomas
Moor, Charles
Norman, Louis
Parks, Bill
Riley, Frank
Wallace, Clinton
Waters, Charles
Bloweyer, Gerald
Carter, John
Coltharp, Bobby

King, Joe
Knox, Dewit
Lefore, Charles
Liddell, Robert
Loposer, Thomas
Mathews, Carl
McCollum, Owens
McDearman, Bernard
McPherson, John
McIntyre, Quin
Mitchell, Monk
Moor, Charles
Moore, Charlie
Myrick, E. K.

Cook, Bob
Corkin, Sammy
Dedwylder, Wilkin
Fanguy, Roy C.
Foster, Paul D.
Harrington, Leonard
Hawkins, Charles B.
Jordan, Lynn
Latimer, Norwood
Page, Buddy
Seitz, Ed
Vance, E. Q.
Baker, Frank
Beasley, Charles
Bell, Charlie
Bethea, George

Neely, Ralph
Norman, Louis
O'Kelly, Ben
O'Kelly, Fred
Oliver, Howard
Patterson, Harpole
Parks, Bill
Pryor, Jimmy
Pryor, Tildon
Ratcliff, Frank
Riley, Frank
Scales, Sammy
Simmons, Albert
Sizemore, Bob

Box, Bill
Brantley, Luther
Braswell, Billy
Brown, Joe
Bunch, Johnny
Chambers, Robert
Chatoney, Ben
Coleman, Jim
Collier, Joe
Corbin, Jimmy
Cox, George
Cribbs, Bean
Ellis, Lester
Evans, Howard
Fanquy, Bruce
Flanagan, Jimmy

Standifer, Leon
Stanton, John H.
Stemme, Billy
Tillman, Marvin
Thomas, Gerald
Thompson, Henry
Vinson, Euell
Wallace, Clinton
Wafford, Scotty
Wamble, Howard
Waters, Charles
Watters, Sidney
Worthington, Tom

Flanagan, Marion
Foreman, C. A.
Gary, Hobson
Hamilton, Albert
Harding, Bill
Harned, Ben
Harris, Boyce
Hazard, Jack
Hensarling, Kenard
Hill, Charles
Hill, Grady
Hodges, Dale
Holliman, Bobby
James, Bob
Jarma, B. F.
Jones, Gay

PLEDGES

Aycock, James F.
Blanton, Johnny
Bloweyer, Gerald
Carter, James R.
Carter, John
Coltharp, Bobby
Cook, Bob
Conner, O. D.
Corkin, Sammy
Dedwylder, Wilkin
Drennon, Rodney
Fanguy, Roy C.
Foster, Paul D.

Gilmore, Tommy
Haas, Carl
Harrington, Leonard
Hawkins, Charles B.
Holman, Henry F.
Jones, Billy
Jordan, Lynn
Latimer, Norwood
Maffatt, Finley
Page, Buddy
Parks, William A.
Pringle, L. V.
Rawls, Gordon
Seitz, Ed
Speaker, Leland, Jr.
Vance, E. Q.
Warner, George, Jr.

DELTA CHI CHAPTER

Founded at the University of Virginia, December 10, 1896, Kappa Sigma's Delta Chi Chapter was chartered at Mississippi State College in 1936.

The boys who meet in Lee Hall on fourth floor, call the lily of the valley their flower and the badge, the crescent and the star, is jeweled so as to perpetuate the fraternity colors, scarlet, green and white.

Active socially this year, the Sigs held numerous fine "Spur" parties, a Founders' Day Banquet, and shared honors with their sisters, the Chi Omega's, in presenting one of the outstanding dances of the spring social season.

Carr, S. F.
Collins, J. C.
Colmer, Fred
Coltharp, Collins
Darsey, Bill
Davis, Harper
Galtney, Dave
Garner, A. C.
Gibson, Earnest
Gower, T. C.

Haley, Jack
Hays, William L.
Hively, Cene
Hollingsworth, Bill
Johnson, Stewart
Kochtitzky, Bob
Knight, A. M.
Langford, Lewis
Little, Jimmie
Logan, Dub

Lollar, J. B.
McCulley, Dick
McNeil, Ellis
McPherson, Marvin
Meux, Bill
Monty, Charles
Morgan, William H.
Morse, Don
Moss, Bryon
Nash, J. E.

Oglesby, Jimmie
Parker, H. L.
Pepper, J. T.
Proctor, Jimmie
Pruitt, Marion
Ramsey, Dero
Ramsey, George
Robertson, Herbert
Robinson, G. A.
Roby, Bill

Robinson, Joe Y.
Ruffin, Clenn
Selman, E. A.
Smith, A. B.
Smith, H. C.
Stainback, Rufus
Stanford, Jack
Stanley, Jack
Stewart, Marion
Travica, Chester

Waddlington, Lamar
Weaver, Joe
Wilson, H. C.
Wilson, R. F.
Wilson, T. C.
Wise, F. A.
Woodrow, John
Wooley, O. B.
Yandell, Billy
Brewer, Earl

Carpenter, Carlton
Corley, Beane
Crumbley, Charles
Dickson, Billy
Flowers, Graydon
Galloway, George
Garret, Billy
Hearndon, Ralph
Jones, Leslie
Lenoir, Whit

Marchetti, Bob
Mitchell, Jimmie
McCarley, Harold
McKie, Bill
McMillan, James
Redwine, Kyle
Travis, Malcolm
Virden, Bowmar
Wood, James David
Yandell, Ben

Agnew, John Ed
Agnew, Larkin
Atkinson, A.
Bailey, Fred
Batty, William E.
Beall, Jerry
Beekham, Ray
Brown, R. L.
Butler, F. H.
Causey, Bill

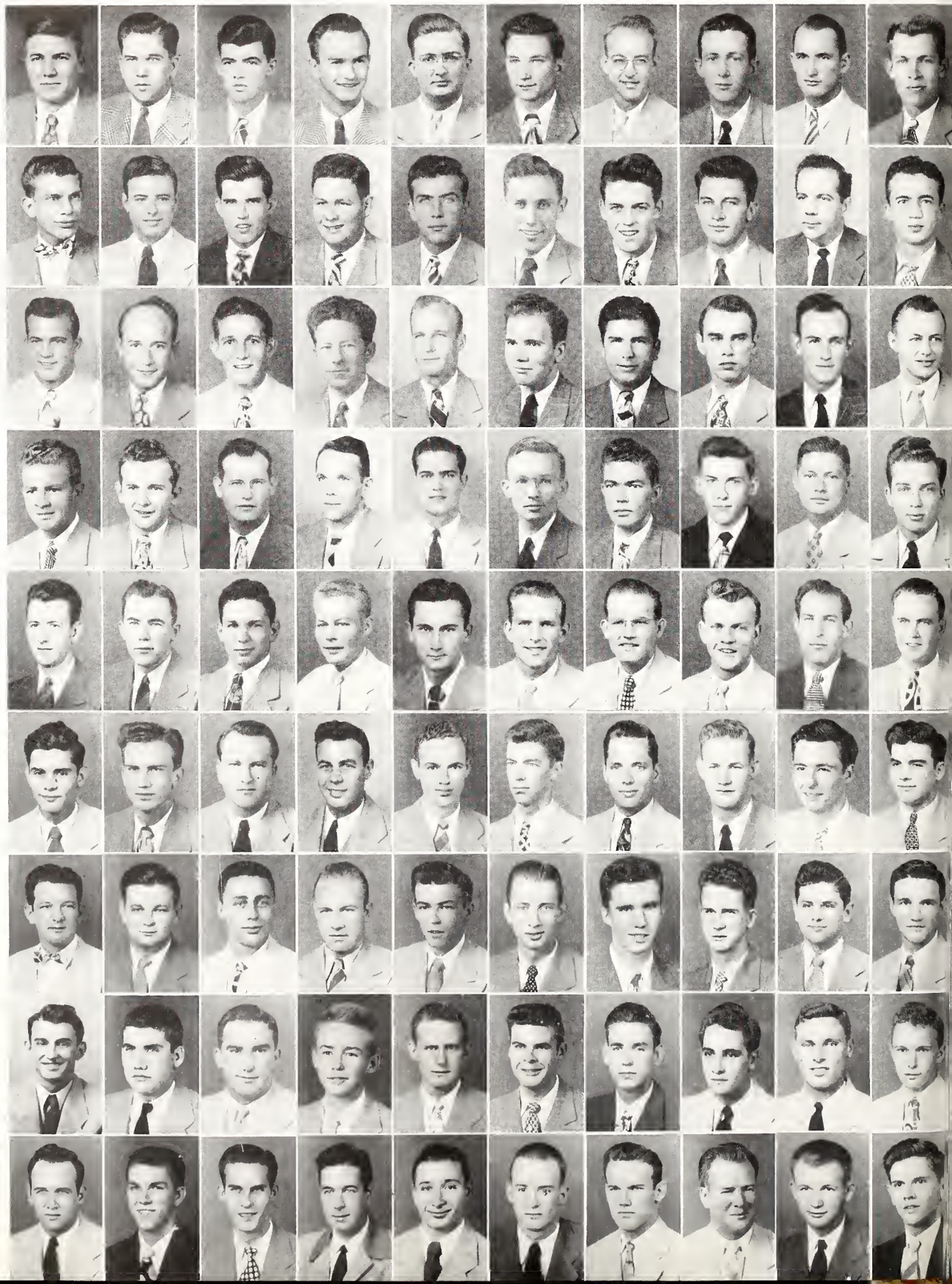

KAPPA SIGMA

OFFICERS

CLIFF WILSON . . . . . *GM*
A. B. SMITH . . . . . *GP*
BILL HOLLINGSWORTH . . . . . *GMC*
G. A. ROBINSON . . . . . *GT*
WILLIAM WEBB . . . . . *GS*

FRATRES AD FACULTY

Willie Stone
Ed Meyers
Dr. C. Q. Sheely
Major Richard Irving
Captain H. P. Davis
Dr. A. W. Garner

Agnew, John Ed
Agnew, Larkin
Alford, Jinnie
Allen, Jim
Atkinson, A.
Bailey, Fred
Batty, William E.
Beall, Jerry
Beckham, Ray
Brown, R. L.
Bryan, Bill
Butler, F. H.
Causey, Bill
Carr, S. F.
Collins, J. C.
Colmer, Fred
Coltharp, Collins
Darsey, Bill
Davis, Harper
Ellis, Edwin
Galtney, Dave
Garner, A. C.
Gibson, Earnest
Gower, T. C.
Haley, Jack
Hampton, George
Harris, Conwell
Hays, William L.
Hively, Gene
Hollingsworth, Bill
Johnson, Stewart
Kochtitzky, Bob
Knight, A. M.
Kynard, Guy
Langford, Lewis
Little, Jimmie
Logan, Dub
Lollar, J. B.
McCulley, Dick
McNeil, Ellis
McPherson, Marvin
Merceir, George
Meux, Bill
Monty, Charles
Morgan, William H.
Morse, Don
Moss, Bryon
Nash, J. E.
Noble, Lucian
Oglesby, Jimmie
Parker, H. L.
Pepper, J. T.
Pierce, Hugh V.
Proctor, Jimmie
Pruitt, Marion
Ramsey, Dero
Ramsey, George
Reed, M. T.
Robertson, Herbert
Robinson, G. A.
Roby, Bill
Robinson, Joe Y.
Ruffin, Glenn
Scott, Tom
Selman, E. A.
Smith, A. B.
Smith, H. C.
Stainback, Rufus
Stanford, Jack
Stanley, Jack
Stewart, Dave
Stewart, Marion
Treate, Billy
Travica, Chester
Waddlington, Lamar
Weaver, Joe
Webb, W. B.
Wilson, H. C.
Wilson, R. F.
Wilson, T. C.
Wise, F. A.
Woodrow, John
Wooley, O. B.
Yandell, Billy

PLEDGES

Biggs, Hays
Brewer, Earl
Carpenter, Carlton
Corley, Beane
Crumbley, Charles
Dickson, Billy
Dorroh, Joe Dick
Flowers, Graydon
Galloway, George
Garret, Billy
Harlow, Billy
Hearndon, Ralph
Hickman, James
Jones, Leslie
Lenoir, Whit
Marchetti, Bob
Mitchell, Jimmie
Morris, Ross
McCarley, Harold
McKie, Bill
McMillan, James
Pleasants, Hal
Redwine, Kyle
Reed, Tom
Stone, Jimmie
Travis, Malcolm
Tait, Arthur
Virden, Bowmar
Warnick, Henry
Wood, James David
Yandell, Ben

EPSILON EPSILON CHAPTER

First appeared here in 1937. One of the largest on the campus. Chapter composed of many eampus personalities and leaders, among whom are Gray Harrison, Neil Bogan, Slick Little and Pat Ratcliff.

Agnew, Rutherford T.
Bogan, Wm. Neill, Jr.
Boydston, Marshall D.
Burdette, Thomas Lee
Cain, Winton B.
Chandler, John Ivie
Cook, James Austin
Dickerson, Wm. L.

Estes, A. Forrest
Goff, Douglas S.
Gordon, Bobby H.
Harrison, Gray W., Jr.
Hudson, J. Dennis
Hudson, John R.
Hudson, William R.
Jackson, Frederick Z.

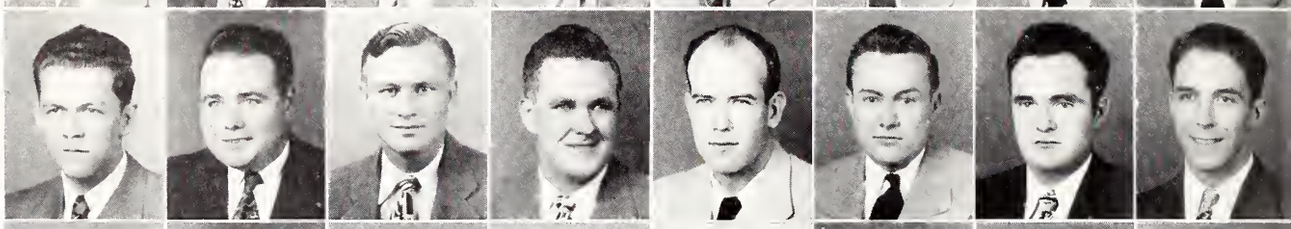

Jackson, Raymond J.
Jones, Emmett P., Jr.
Klyce, John H.
Knox, James E.
Little, E. Lamar
Lyons, G. Davis
McDonald, H. D., Jr.
McGee, Clyde T.

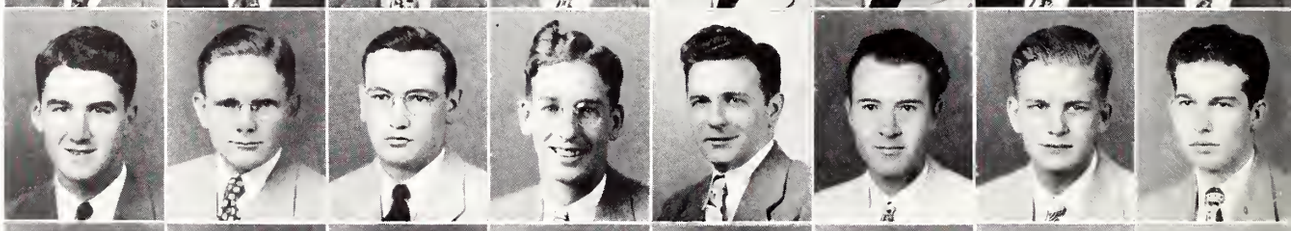

McNeel, Robert C.
Noland, G. Vaughn
Pace, Clyde S.
Page, Curtis
Perryman, Robert L.
Phillips, Ned H.
Ratcliff, Marvin L., Jr.
Ross, James E.

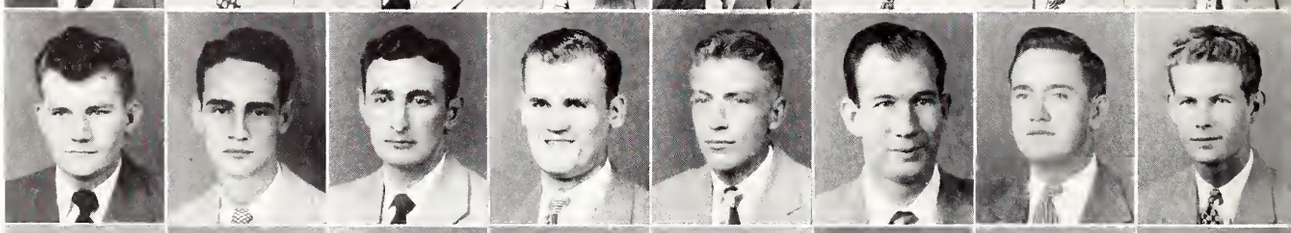

Shepherd, George S.
Shuler, Robert L.
Stewart, Edwin F.
Strahan, Ernest K., Jr.
Tomlinson, Charles C.
Winters, Evans R.
Yarbrough, Thomas E.
Avara, Richard D.

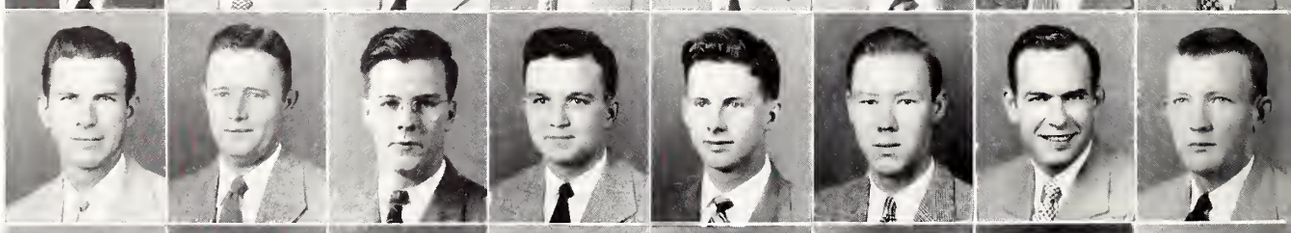

Backstrom, Wm. M.
Bassett, Bobbie H.
Bludworth, James Wm.
Buchanan, John Ewing
Byrd, Knollis Edward
Cockerhan, J. W.
Cope, Walter Edward
Dickerson, Thos. Edward

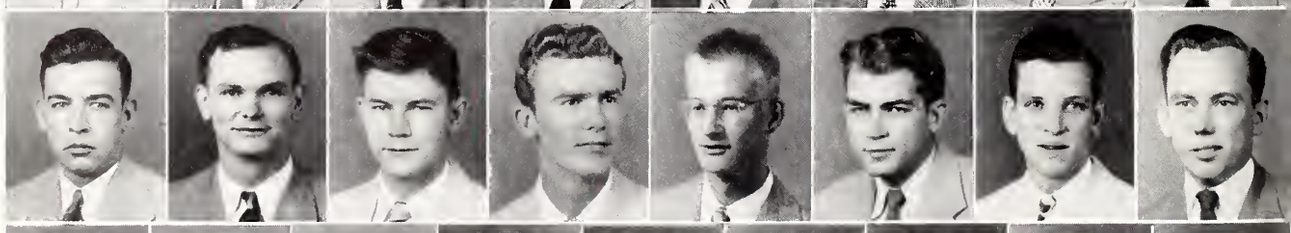

Dunning
Ewing, Thomas C.
Floyd, Claiborne F.
Furr, James E., Jr.
Hall, James Phillip
Lampkin, Andrew J., Jr.
Langston, John Caryelle
McCarthy, Robert N.
McCord, Wm. Albert

McQuinn, Carl, Jr.
Morgan, Wayne N.
Newman, Gene
Reid, Gilbert W., Jr.
Sides, John Chappel
Smith, Rayburn Edzel
Tomlinson, John C.
Watson, Wm. White
Wilkerson, Davis Moon

ALPHA TAU OMEGA

CHAPTER OFFICERS

DAVIS LYONS . . . . . *Worthy Master*
ERNEST STRAHAN . . . . . *Worthy Chaplain*
EMMETT JONES . . . . . *Worthy Keeper of Exchequer*
DOUGLAS GOFF . . . . . *Worthy Scribe*
PEYTON NOLAND . . . . . *Worthy Keeper on Annals*

MEMBERS
Agnew, Rutherford T.
Barnes, Thomas J.
Bogan, Wm. Neill, Jr.
Boydston, Marshall D.
Burdette, Thomas Lee
Cain, Winton B.
Chandler, John Ivie
Cook, James Austin
Dickerson, Wm. L.
Estes, A. Forrest
Goff, Douglas S.
Gordon, Bobby H.
Hall, John E.
Harrison, Gray W., Jr.
Herring, C. Gay
Hudson, J. Dennis
Hudson, John R.
Hudson, William R.
Jackson, Frederick Z.
Jackson, Raymond J.
Jones, Emmett P., Jr.
Keary, Kendall B., Jr.
King, Louis A.
Klyce, John H.
Knox, James E.
Little, E. Lamar
Lyons, G. Davis
McDonald, H. D., Jr.
McGee, Clyde T.
McNeel, Robert C.
Mohler, Donald E.
Noble, William B.
Noland, G. Vaughn
Pace, Clyde S.
Page, Curtis
Perryman, Robert L.
Phillips, Ned H.
Ratcliff, Marvin L., Jr.
Rose, Robert S.
Ross, James E.
Shepherd, George S.
Shuler, Robert L.
Stewart, Edwin F.
Strahan, Ernest K., Jr.
Tomlinson, Charles C.
Winters, Evans R.
Yarbrough, Thomas E.

PLEDGES
Avara, Richard D.
Backstrom, Wm. M.
Bassett, Bobbie H.
Bledsoe, James Arnold
Bludworth, James Wm.
Buchanan, John Ewing
Byrd, Knollis Edward
Cockerhan, J. W.
Cope, Walter Edward
Dickerson, Thos. Edward
Dunning
Eubanks, Clyde Virgil
Ewing, Thomas C.
Fisher, Robert David
Floyd, Claiborne F.
Furr, James E., Jr.
Hall, James Phillip
Lampkin, Andrew J., Jr.
Langston, John Caryelle
McCarthy, Robert N.
McCord, Wm. Albert
McQuinn, Carl, Jr.
Mohead, Wm. H.
Morgan, Wayne N.
Morgan, Paul Shaver
Newman, Gene
Phillips, Wm. Bruce
Reid, Gilbert W., Jr.
Sides, John Chappel
Smith, Rayburn Edzel
Sutherland, Joe Ashley
Tomlinson, John C.
Watson, Wm. White
Wilkerson, Davis Moon

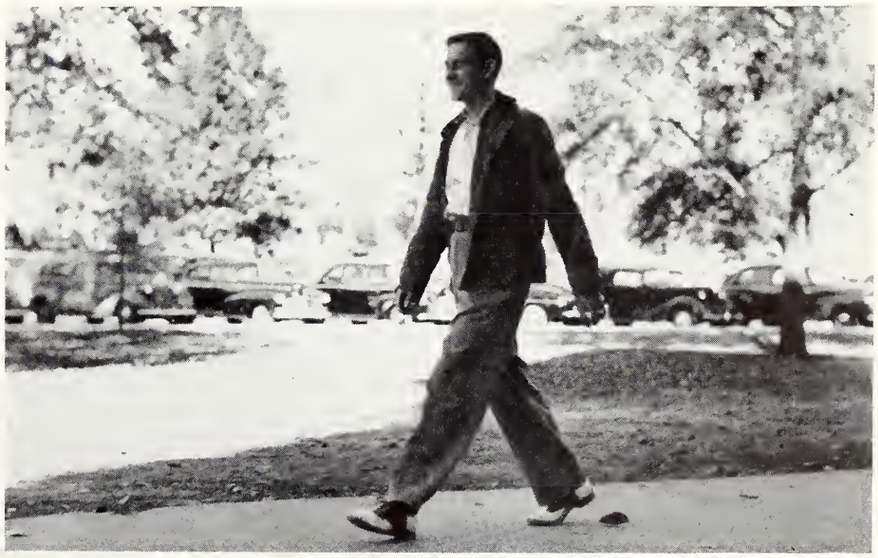

ALPHA LAMBDA CHAPTER

The school year of 1947-48 found Sigma Pi with the largest membership it has ever had on the campus. It promises to continue growing stronger——both internally and in number.

The local chapter, acting as host to brothers from Ole Miss, Tulane, L. S. U., Southwestern Louisiana, and Arkansas, sponsored a province convocation in Jackson, Mississippi, during the spring holidays. At this time the first Alumni Organization of Sigma Pi in Mississippi was founded.

Bailey, Walter D.
Bullock, Vernon O.
Campbell, John C., Jr.
Commer
Davis, Carlton A.
Elmore, Christopher, Jr.

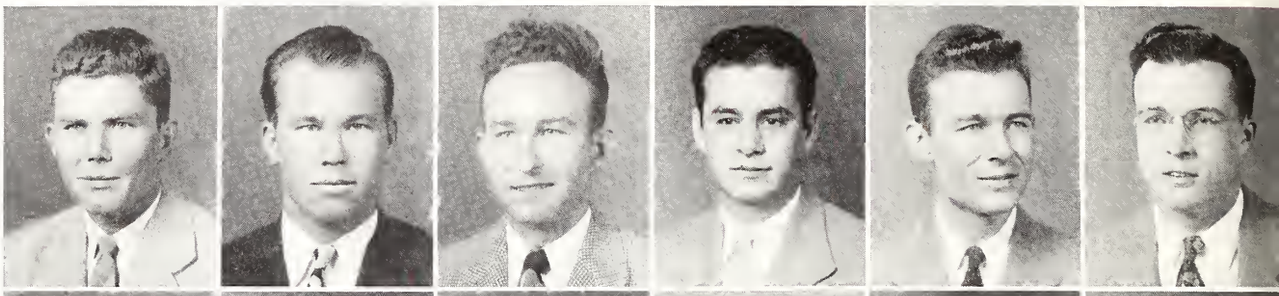

Garrison, James E.
Griffin, James E.
Hurst, Louis A.
Jones, Daniel E.
Keel, Roy J.
Lancaster, Robert M.

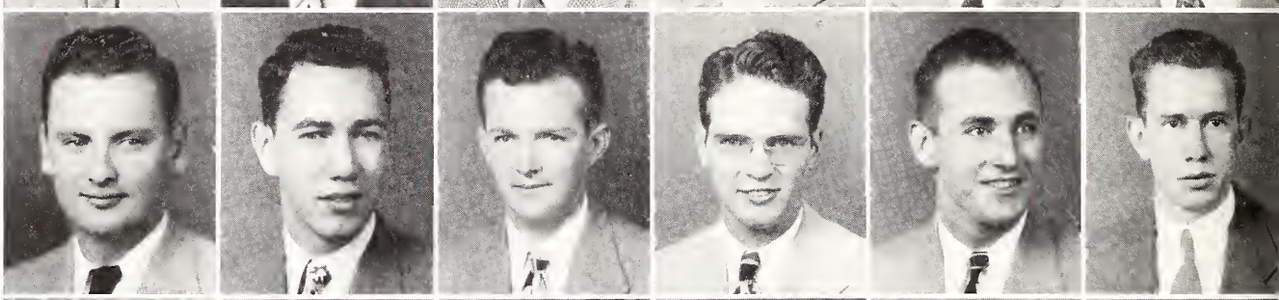

McGuire
Martin, Ernest B.
Maxwell, Frank M.
Mizelle, Chambliss
O'Neal, Adrain P.
Scarborough, Frank C.

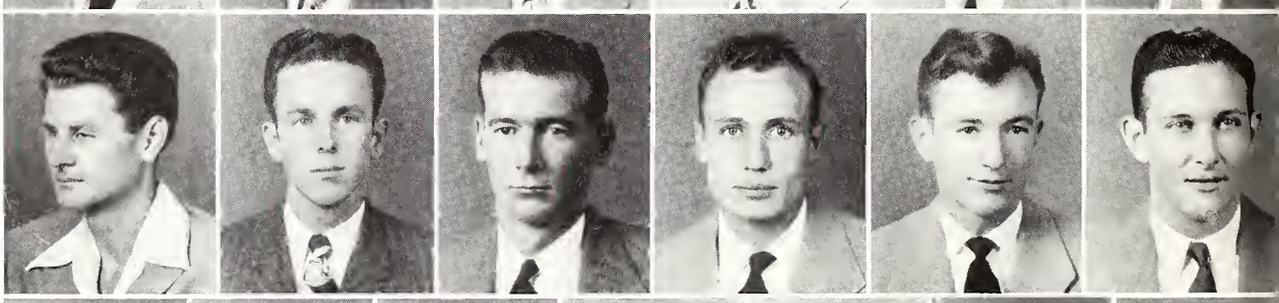

Smith, Lott B.
Thompson, Joe B.
Thompson, Lee H.
Wamble, Henry H.
Ware, John D.
Watson, Archie R.
Wilkinson, Chas. H., Jr.

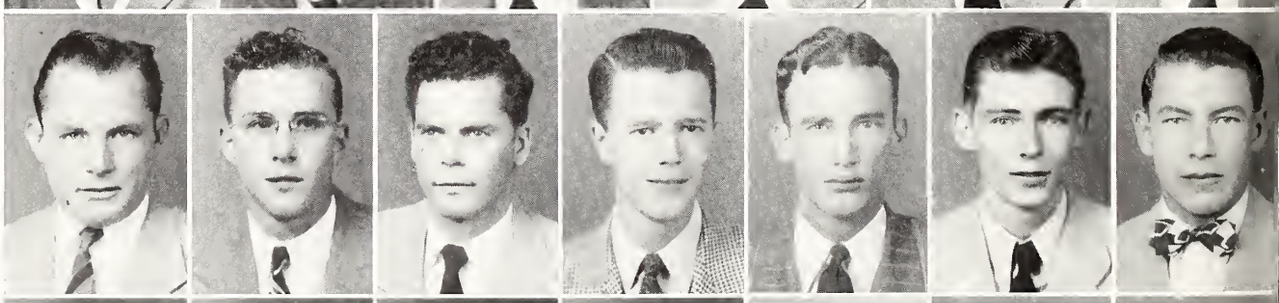

Atwood, Charles W.
Berry, Robert N.
Brown, Grady C.
Edwards, George T.
Freeman, Rodney G., Jr.
Hall, C. T., Jr.
Hall, T. B.

Hanrahan, William P.
McDaniel, Geo. O., Jr.
Patterson, Talmadge A.
Robison, John W.
Rush, John C.
Sutton, John F.
Waters, Ray M.

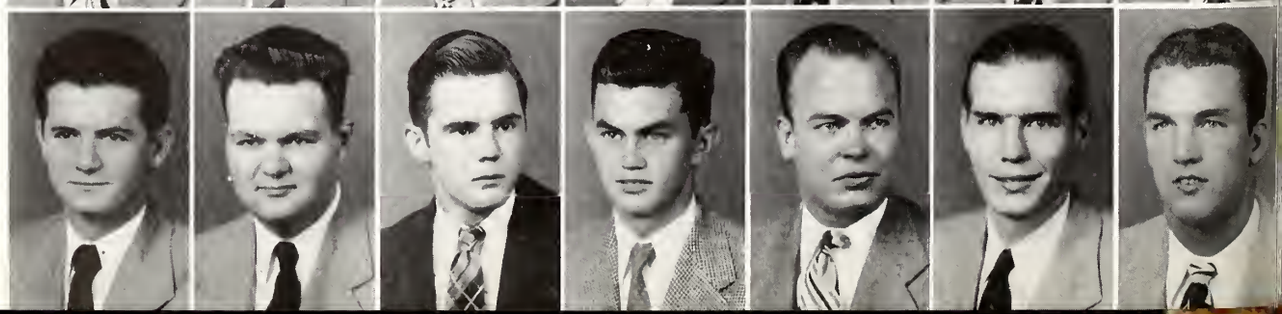

SIGMA PI

OFFICERS

LEE H. THOMPSON . . . . . *President*
HARRY B. FORBES . . . . . *Vice-President*
FRANCK C. SCARBOROUGH . . . . . *Treasurer*
A. CARLTON DAVIS . . . . . *Secretary*
ROY KEEL . . . . . *Pledge Master and Sergeant-at-Arms*
ERNEST E. WEVER . . . *Chapter Building Committee Treasurer*
CHARLES H. WILKINSON . . . . . *Herald*

FACULTY ADVISORS

Franklin S. Edwards Quinton Dabbs

MEMBERS
Bailey, Walter D.
Bullock, Vernon O.
Campbell, John C., Jr.
Carlson, Karl W.
Carter, William C.
Commer
Davis, Carlton A.
Elmore, Christopher, Jr.
Forbes, Harry B.

Carrison, James E.
Criffin, James E.
Henderson, Luther D.
Hurst, Louis A.
Jones, Daniel E.
Keel, Roy J.
Lancaster, Joyner L.
Lancaster, Robert M.
McCuire
Martin, Ernest B.

Maxwell, Frank M.
Mizelle, Chambliss
O'Neal, Adrain P.
Reagan, John R.
Riley, Odis R.
Scarborough, Frank C.
Smith, Lott B.
Thompson, Joe B.
Thompson, Lee H.
Wamble, Henry H.

Ware, John D.
Watson, Archie R.
Wever, Ernest E., Jr.
Wilkinson, Chas. H., Jr.
Yarbrough, Boyce B.

PLEDGES
Allison, Paul N.
Atwood, Charles W.
Berry, Robert N.
Blain, John B.
Brown, Grady C.
Brown, Julius H.
Dickson, Jefferson D.
Edwards, George T.
Freeman, Rodney C., Jr.
Cough, Byron H.
Hall, C. T., Jr.
Hall, T. B.
Hanrahan, William P.
Hay, Connie M.
Heflin, Duval P.
Lyles, John A.
Lyles, W. Scott
McDaniel, Ceo. O., Jr.
Manning, John B.
May, John E.
Patterson, Talmadge A.
Robison, John W.
Rush, John C.
Sutton, John F.
Waters, Ray M.
Welborne, Robert A.

ALPHA CHI CHAPTER

Phi Kappa Tau was founded at Miami University, Oxford, Ohio, in 1906. Since then, the growth of the fraternity has been steady and conservative. It is today represented in more than fifty outstanding colleges throughout the United States. The Alpha Chi Chapter, which was installed in the spring of 1938, has thoroughly adhered to the ideals of Democracy, Christianity, and Fellowship. It seriously endeavors to make a college man's life more worthwhile because of his association with the fraternity. Its colors are Harvard red and old gold and its flower the red carnation. Leaders on the campus include Robert A. Scott, Robert E. Brown, Hilton L. Ladner, Carroll Gray, and Billy Barnett.

Anderson, Douglas R.
Baria, Joseph M.
Barnett, William
Brown, Robert E.
Buckley, Joseph E.
Coggin, Benton G.

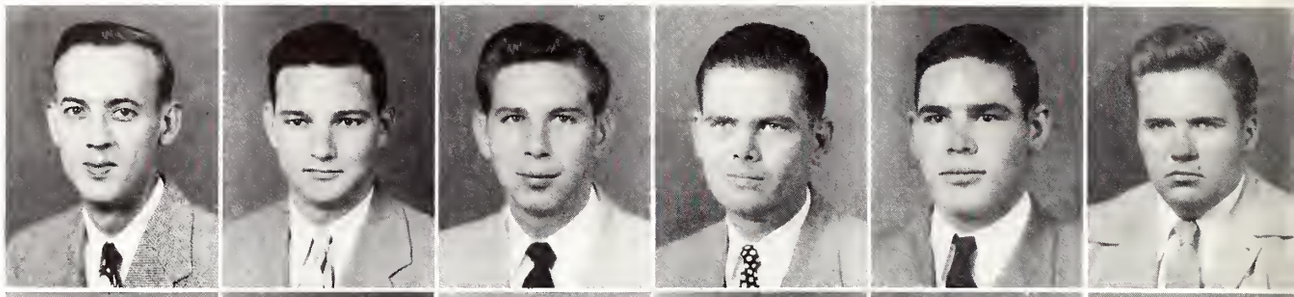

Cox, Aubrey A.
Daniels, Robt. L., Jr.
Edwards, Douglas E., Jr.
Fouche, Tom E., Jr.
Gray, Hugh Carroll
Ladner, Hilton L.

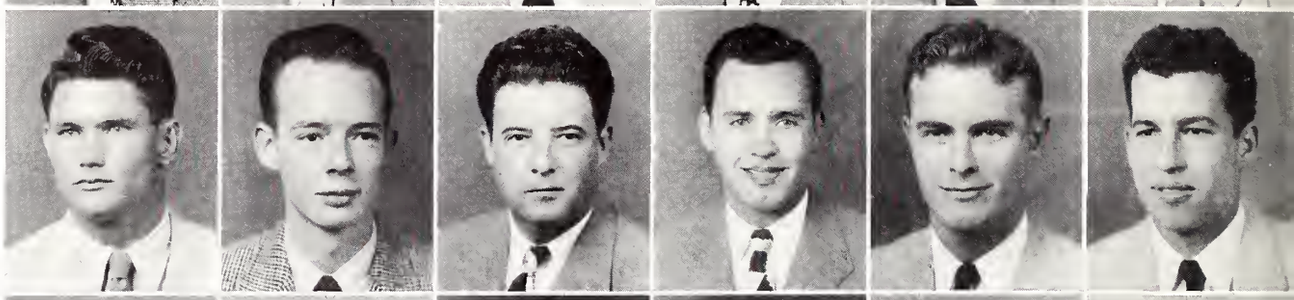

Lauchley, Henry H., Jr.
Lee, Robert A.
McCann, William H.
Mahaffey, Robt. K., Jr.
Martin, William A.
Ritter, Robert

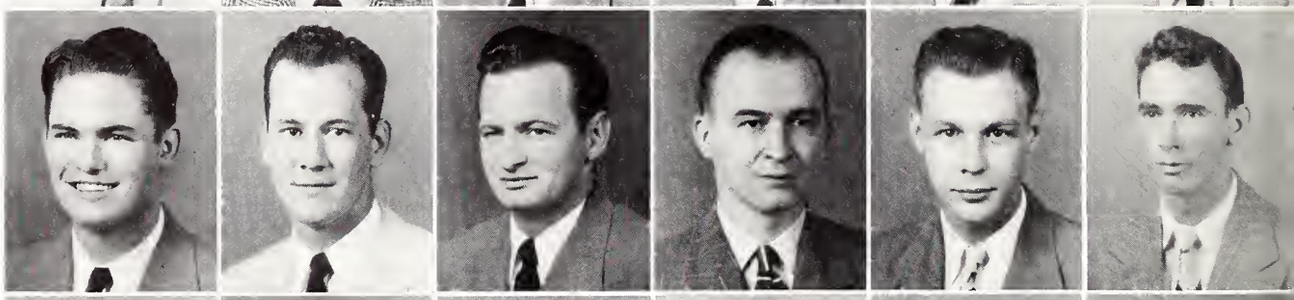

Rogers, Fred D.
Scott, Robert A.
Slocum, Ralph G.
Thomas, William C.
Wood, William T.
Bennett, Jarvis, Jr.

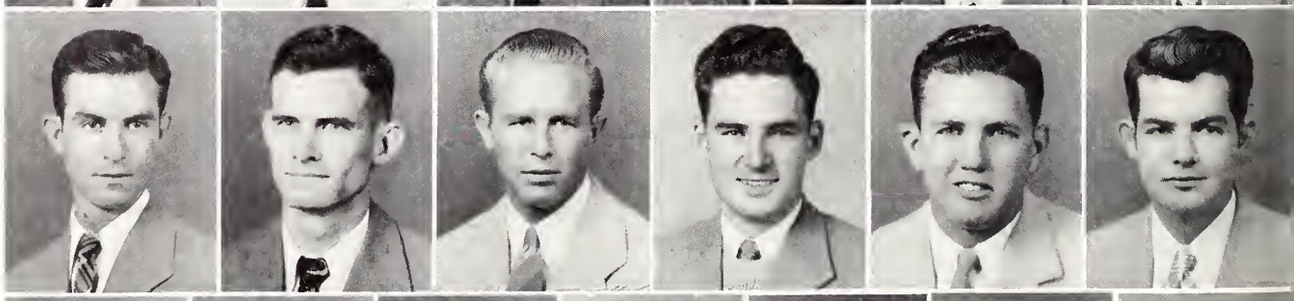

Cates, Thomas R.
Coleman, Harold L.
Flippen, Earl G.
Hopkins, Claud H.
Lloyd, Claude I.
McClughan, Darrell N.
McMullen, James W.

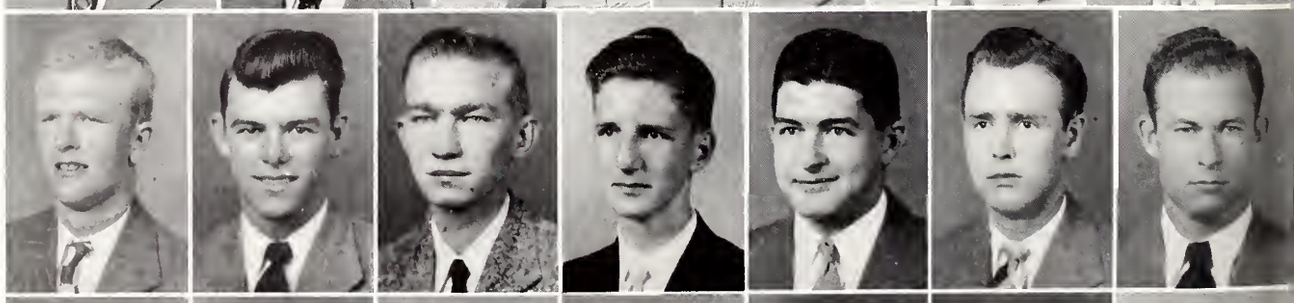

McNair, Ernest L.
Prince, John R.
Spears, Percy J., Jr.
Sugg, Harbard, Jr.
Thrift, William C., Jr.
Tootle, Fron R.
Williams, Jack R.

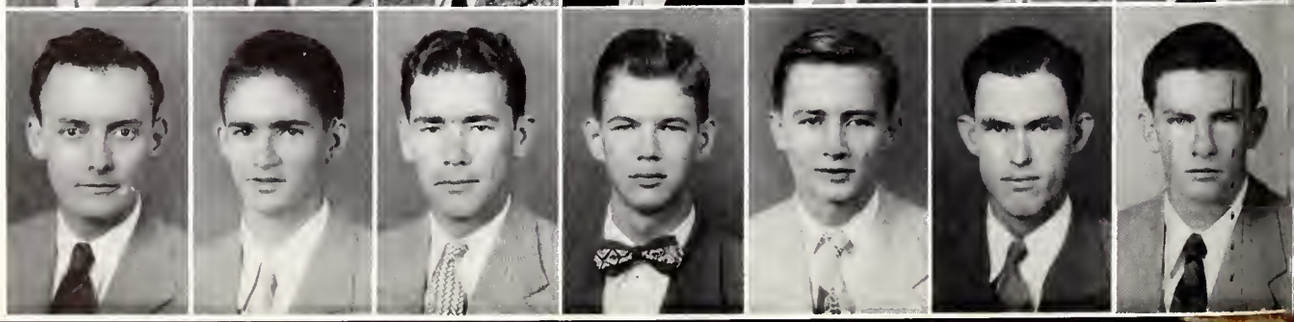

PHI KAPPA TAU

OFFICERS

ROBERT A. SCOTT . . . . . *President*
HILTON LADNER . . . . . *Vice-President*
ROBERT E. BROWN . . . . . *Recording Secretary*
WILLIAM E. BARNETT . . . . . *Corresponding Secretary*
H. C. GRAY . . . . . *Treasurer*

FRATRES IN FACULTATE

P. H. Dunn
M. L. Freeman
M. B. Mapp
O. L. Snowden
S. P. Lenoir
R. J. Laird
W. B. Andrews
N. E. Wilson
R. T. Palmer, Jr.

MEMBERS

Anderson, Douglas R.
Baria, Joseph M.
Barnett, William
Braden, Guy B.
Brown, Robert E.
Buchanan, Charles N.
Buckley, Joseph E.
Coggin, Benton G.
Cox, Aubrey A.
Daniels, Robt. L., Jr.
Edwards, Douglas E., Jr.
Flynt, William C.
Fouche, Tom E., Jr.
Gray, Hugh Carroll
Ladner, Hilton L.
Lauchley, Henry H., Jr.
Lee, Robert A.
McCann, William H.
Mahaffey, Robt. K., Jr.
Martin, William A.
Ritter, Robert
Rogers, Fred D.
Scott, Robert A.
Slocum, Ralph G.
Thomas, William C.
Wood, William T.

PLEDGES

Bennett, Jarvis, Jr.
Cates, Thomas R.
Cobb, William R.
Coleman, Harold L.
Flippen, Earl G.
Hopkins, Claud H.
Lloyd, Claude I.
McClughan, Darrell N.
McMullen, James W.
McNair, Ernest L.
Prince, John R.
Spears, Percy J., Jr.
Sugg, Harbard, Jr.
Thrift, William C., Jr.
Tootle, Fron R.
Williams, Jack R.

MISSISSIPPI BETA CHAPTER OF

Sigma Phi Epsilon was founded November 6, 1901, at the Universtiy of Richmond, Virginia. Though still a young fraternity, it has expanded rapidly until today there are 78 chapters on the campuses of the larger colleges and universities of America. The Mississippi Beta Chapter was formed from the local fraternity Sigma Phi, on April 30, 1938, this year marking the 10th anniversary.

The fraternity colors are Red and Purple, and the flowers are the American Beauty Rose and Violet.

Among those bringing honor to the Golden Heart of Sigma Phi Epsilon this year are Bill Oakes, C. L. Coon, James Brock, Jack Wilkes, and Bill Harris.

Aldridge, E. C.
Bagley, J. G.
Berger, R. C.
Black, C. P.
Brock, James
Callicott, W. E.
Clarke, C. A.

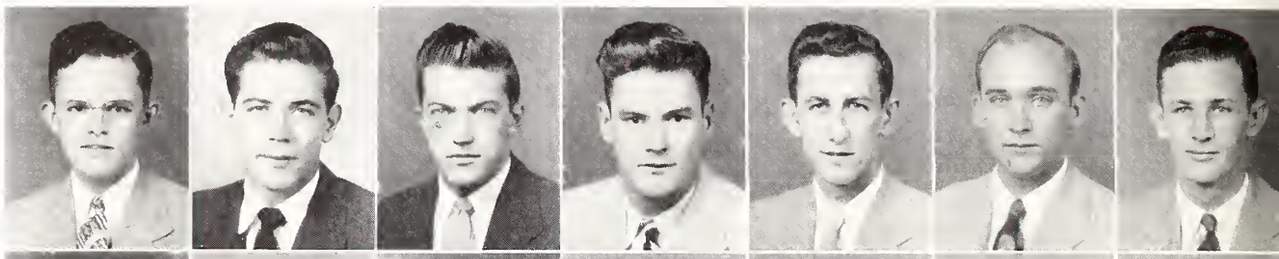

Coon, C. L.
Cowsert, W. S.
Doan, J. C.
Fleming, H. F.
Fletcher, Casse
Grafton, S. A.
Harris, B. W.

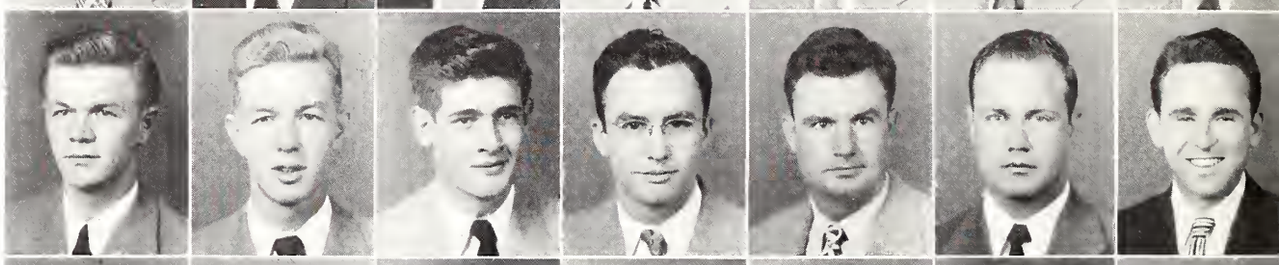

Jones, H. G.
Lindsey, E. C.
McGaha, Thomas
Oakes, G. F.
Oakes, W. T.
Roberts, Charles
Simmons, C. W.

Sorels, R. E.
Turner, Philip
White, J. C.
White, J. L.
Woleben, W. H.
Woods, Luell
Hearn, James

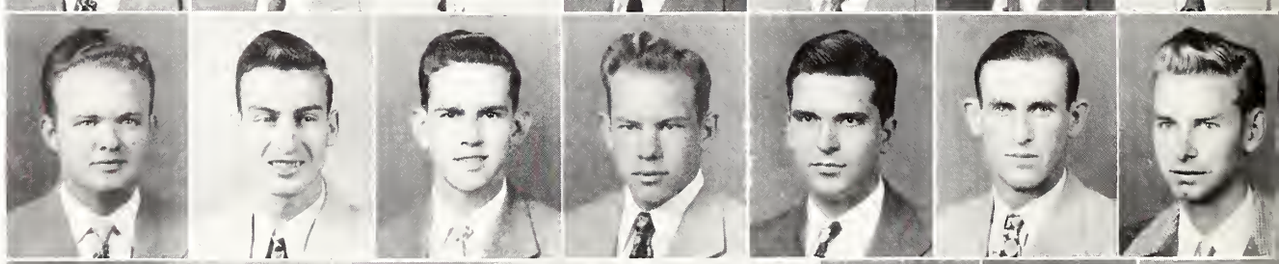

Wilkes, J. L.
Anders, Albert
Andrews, Gus
Benson, Rex
Coleman, W. S.
Hilton, J. H.
Hilton, W. O.
Johnston, Sonny

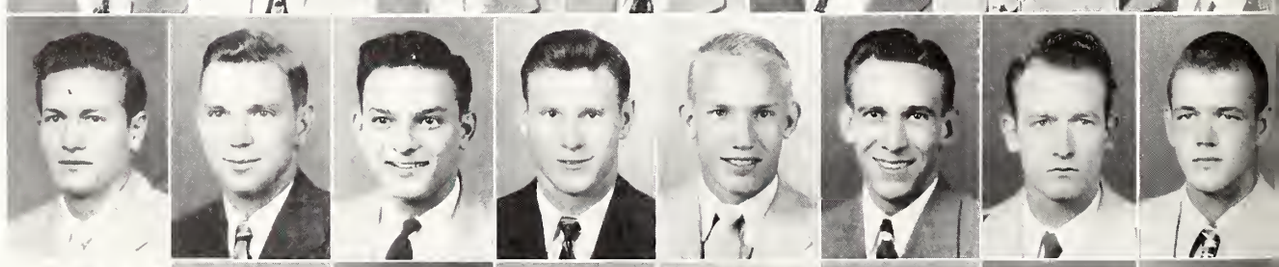

Johnston, F. J.
Jones, T. F.
Leake, Bill
Montgomery, W.
Page, Frank
Parker, J. T.
Price, W. N.
Pritchard, R. A.

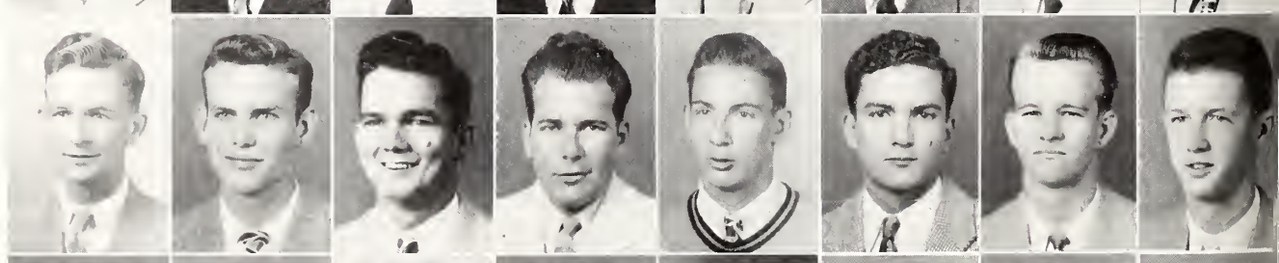

Randall, Davis
Robinson, Leroy
Shearer, Billy
Simmons, J. S.
Smith, E. J.
Smith, R. C.
Stafford, John
Stephen, Billy

SIGMA PHI EPSILON

OFFICERS

W. T. OAKES . . . . . *President*
W. H. WOLEBEN . . . . . *Vice-President*
R. C. BERGER . . . . . *Secretary*
W. E. CALLICOTT . . . . . *Comptroller*
H. F. FLEMING . . . . . *Historian*

MEMBERS

Aldridge, E. C.
Bagley, J. G.
Bedenbaugh, S. K.
Berger, R. C.
Black, C. P.
Brock, James
Callicott, W. E.
Clarke, C. A.
Coon, C. L.
Coon, J. H.
Cowsert, W. S.
Doan, J. C.
Fleming, H. F.
Fletcher, Casse
Grafton, S. A.
Harris, B. W.
Hurston, James
Jones, H. G.
Lindsey, E. C.
Malvaney, E. L.
McGaha, Thomas
Moore, J. O.
Oakes, G. F.
Oakes, W. T.
Roberts, Charles
Simmons, G. W.
Turner, Philip
White, J. C.
White, J. L.
Woleben, W. H.
Woods, Luell
Hearn, James
Wilkes, J. L.
Sorels, R. E.

PLEDGES

Anders, Albert
Andrews, Gus
Benson, Rex
Coleman, W. S.
Godbold, S. D.
Greer, Joe
Hilton, J. H.
Hilton, W. O.
Johnston, Sonny
Johnston, F. J.
Jones, T. F.
Leake, Bill
Montgomery, W.
Page, Frank
Parker, J. T.
Price, W. N.
Pritchard, R. A.
Randall, Davis
Robinson, Leroy
Shearer, Billy
Simmons, J. S.
Smith, E. J.
Smith, R. C.
Stafford, John
Stephen, Billy
Stowers, Bill

EPSILON CHI CHAPTER

Lambda Chi Alpha grew out of a local organization on the campus of Boston University in 1909. Since that time, Lambda Chi's growth has been phenomenal and today the crescent badge is recognized and respected on 121 campuses in the United States and Canada. It now stands as the largest of all social fraternities in the number of chapters.

The local, Rho Zeta, was installed as Epsilon-Chi Zeta at Mississippi State on April 29, 1939. Lambda Chi's exemplifly the true spirit of fraternity by their close brotherly attitude toward one another.

The two outstanding social events in the fraternity each year are the annual dances in April and on Founders' Day, March 22.

They are true to green and gold colors and to their flower, the white rose.

Allen, Charles R.
Allen, William H.
Auter, Henry
Byrd, William B.
Daniel, Gerald
Downing, George C.
Eiland, Allen P.

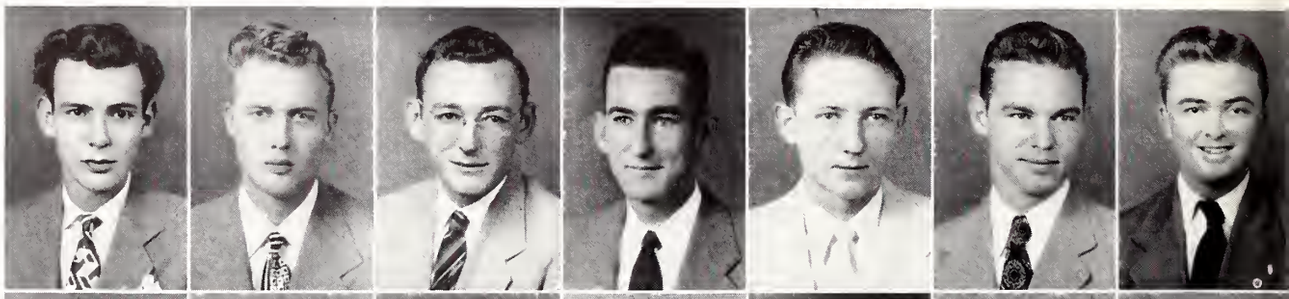

Habeeb, H. M.
Hoyle, James H.
Kirkland, J. D., Jr.
Lancaster, Donald B.
Martin, Glenn T.
Mauldin, Thurman N.
Mobley, Joseph O.

Mullen, William H.
Phillips, Willie E.
Pollard, James E.
Saul, Robert L.
Smith, Emmette M.
Sneed, Henry E.
Spalding, Howard R.

Stanton, William G.
Theus, L. D.
Williams, Jos. A., Jr.
Williams, Milton L.
Wilson, James L.
Baker, John B.
Boggin, Austin P.

Dyess, Robert
Holley, Joseph
Gautier, Robert A.
Mauldin, Charles E.
Netherland, Clayton M.
Pettway, Joseph B.
Pressgorve, Edgar H.
Ready, J. C.

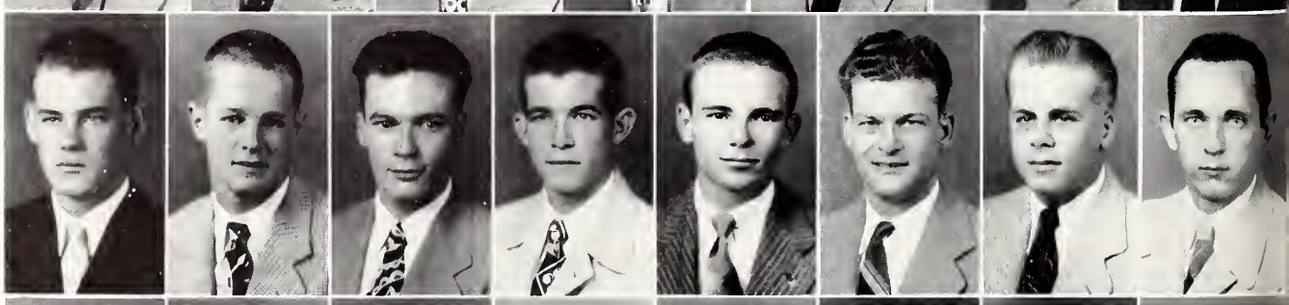

Smith, Ernest M.
Smith, Eugene B.
Stinson, Mitchell O.
Thornton, Lucien W.
Trevillian, Charles G.
Ulery, Harry H.
Warner, Charles T.
Wasson, Billie E.

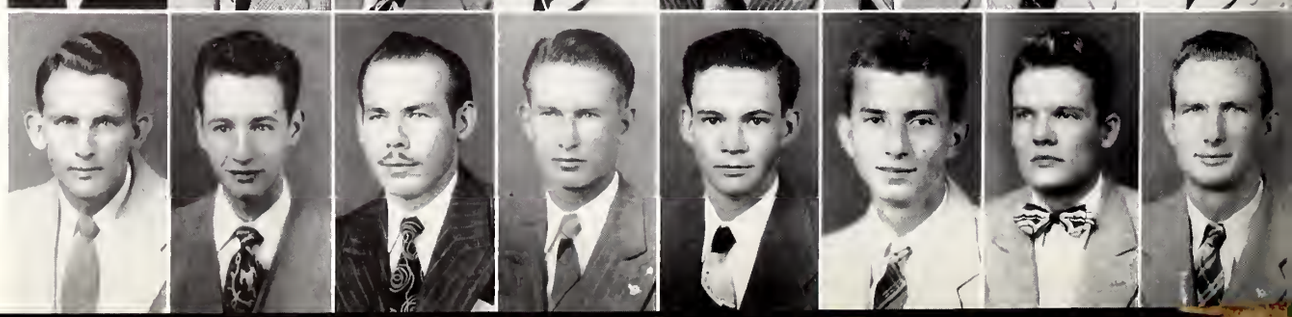

LAMBDA CHI ALPHA

OFFICERS

JOE A. WILLIAMS, Jr. . . . . *President*
G. T. MARTIN . . . . . *Vice-President*
J. D. KIRKLAND, Jr. . . . . *Secretary*
JAMES WILSON . . . . . *Treasurer*

FACULTY

Allen, H. V.
Bryan, G. K.
Marion, C. P.
Ollivier, A.
Strong, R. G.

MEMBERS

Allen, Charles R.
Allen, William H.
Auter, Henry
Byrd, William B.
Chipley, James D.
Daniel, Gerald
Downing, George C.
Eiland, Allen P.
Habeeb, H. M.
Hoyle, James H.
Johnson, E. E.
Kirkland, J. D., Jr.
Lancaster, Donald B.
Lancaster, Wallace E.
Martin, Glenn T.
Mauldin, Thurman N.
McKiethe, William G.
Mobley, Joseph O.
Mullen, William H.
Oldham, Mason B.
Phillips, Willie E.
Poe, William E.
Pollard, James E.
Roshore, Edwin C.
Saul, Robert L.
Smith, Emmette M.
Sneed, Henry E.
Spalding, Howard R.
Stanton, William G.
Templeton, Charles H.
Theus, L. D.
Williams, Jos. A., Jr.
Williams, Milton L.
Wilson, James L.

PLEDGES

Baker, John B.
Beard, Hal P.
Boggin, Austin P.
Dyess, Robert
Holley, Joseph
Etgeridge, Ray
Gautier, Robert A.
Kerr, John D.
Magee, Edgar A.
Mauldin, Charles E.
McClain, Wilson
Netherland, Clayton M.
Pettway, Joseph B.
Pou, James
Pressgorve, Edgar H.
Ready, J. C.
Sanders, Aubrey L.
Smith, Ernest M.
Smith, Eugene B.
Stinson, Mitchell O.
Thornton, Lucien W.
Trevillian, Charles G.
Ulery, Harry H.
Warner, Charles T.
Wasson, Billie E.

ALPHA XI CHAPTER

After having been reactivated in 1945, Alpha Xi of Theta Xi is once again making its presence felt on the campus. Theta Xi originally came to Mississippi State in 1940, having been founded in 1864. The distinction of being the oldest fraternity nationally on the campus is held by Theta Xi.

Under such leaders as Joe Foster, James Grice and Leon Young, Alpha Xi is looking forward to many years of growth and development.

Batson, Hubert
Bowie, A. J.
Brown, Latham H.
Cartledge, Reginald
Davis, Marvin E.
Deupree, Richard C.
Foster, Joe H.

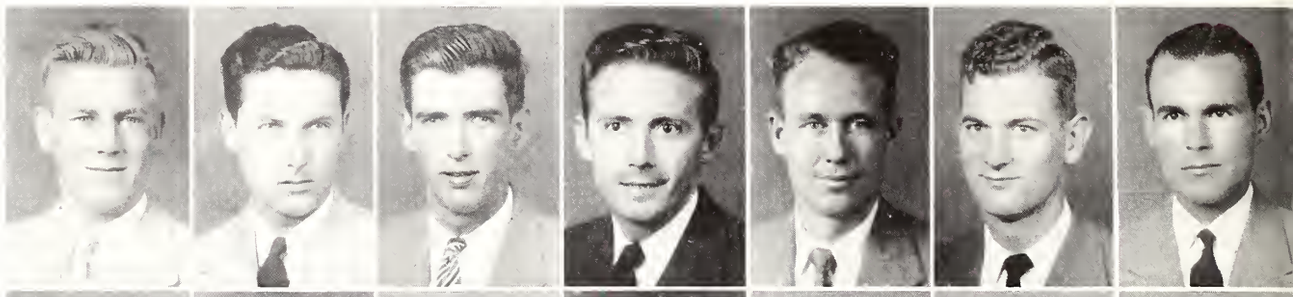

Galbreath, J.
Grice, James B.
Hinds, James A.
Johnson, Herbert W.
Jones, William J.
Landrum, James H.
Meador, Ray B.

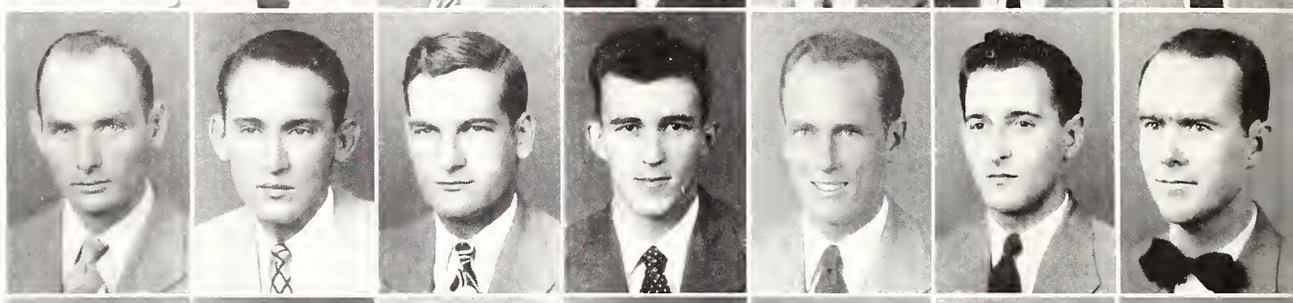

Murphy, George W.
McCardle, Arthur, Jr.
Pierce, F. M.
Redding, James M.
Smith, Thomas M.
Swahn, Frank S.
Worthy, Sidney L.

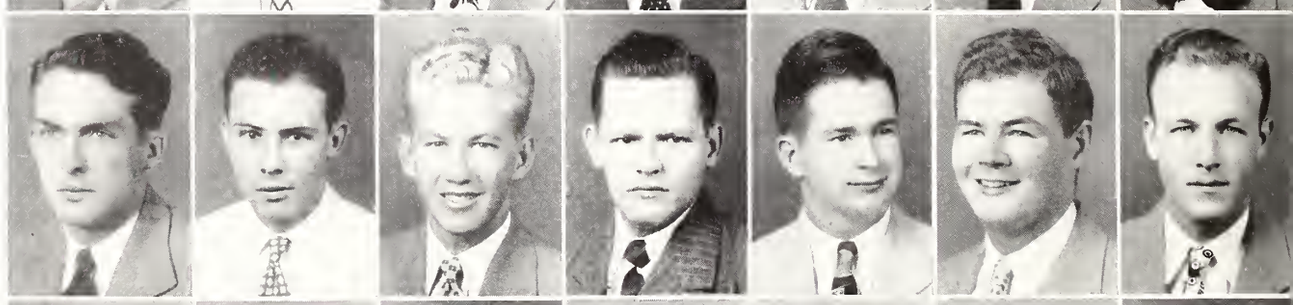

Young Leon B.
Arinder, John D.
Black, James H.
Armstrong, L. Charles
Backstrom, Thomas S.
Barker, Raymond L.
Brown, William J.

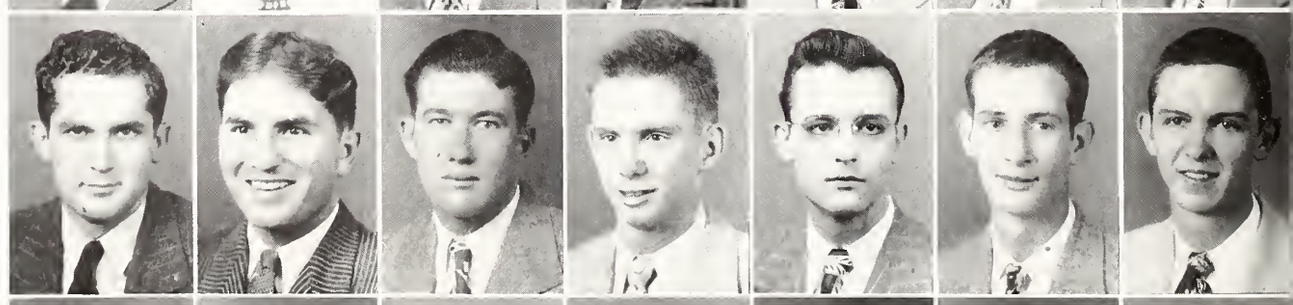

Bryan, Danny
Bush, Marvin L.
Hathcote, R. T., Jr.
Haynes, Hershel B.
Higman, Briscoe
Hitchens, Edgar
Keeton, Charles

Magee, Arthur L.
Matlock, Francis C.
McGraw, Rogers Y.
Palmer, Arlon L.
Porter, Fletcher B.
Schroeder, Henry
Stennett, M. C., Jr.

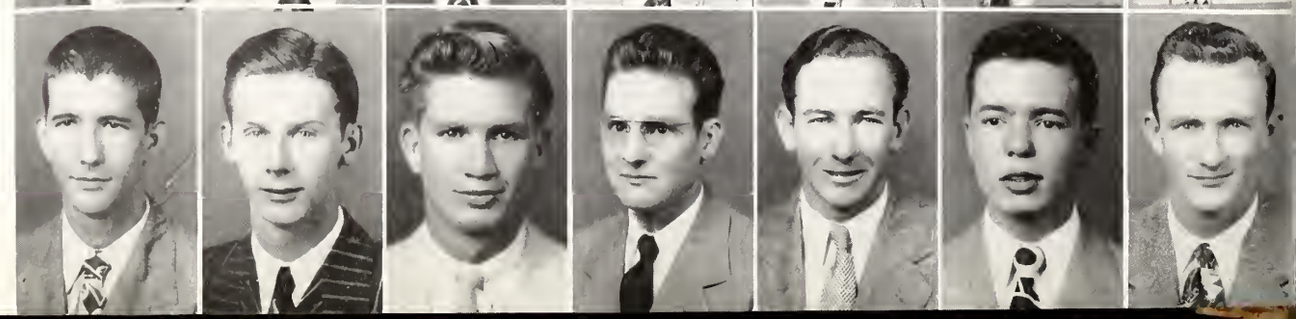

THETA XI

OFFICERS

JOE H. FOSTER . . . . . *President*
LEON B. YOUNG . . . . . *Vice-President*
SIDNEY L. MILLER . . . . . *Treasurer*
JAMES REDDING . . . . . *Secretary*

Faculty Advisor
J. A. McREYNOLDS

MEMBERS

Batson, Hubert
Bowie, A. J.
Brown, Latham H.
Cartledge, Reginald
Davis, Marvin E.
Deupree, Richard C.
Foster, Joe H.
Galbreath, J.
Grice, James B.
Hinds, James A.
Johnson, Herbert W.
Jones, William J.
Landrum, James H.
Meador, Ray B.
Murphy, George W.
McCardle, Arthur, Jr.
Pierce, F. M.
Redding, James M.
Smith, Thomas M.
Swalm, Frank S.
Worthy, Sidney L.
Young Leon B.

PLEDGES

Arinder, John D.
Armstrong, L. Charles
Black, James H.
Backstrom, Thomas S.
Barker, Raymond L.
Brown, William J.
Bryan, Danny
Bush, Marvin L.
Hathcote, R. T., Jr.
Haynes, Hershel B.
Higman, Briscoe
Hitchens, Edgar
Keeton, Charles
Magee, Arthur L.
Matlock, Francis C.
McGraw, Rogers Y.
Palmer, Arlon L.
Porter, Fletcher B.
Schroeder, Henry
Stennett, M. C., Jr.

PHI KAPPA THETA

ZETA CHAPTER

Zeta of Phi Kappa Theta, a colony chapter of the national Catholic fraternity Theta Kappa Phi, was granted its charter August 9, 1942.

Its excellent progress was temporarily halted when only one year after its installation it was necessary for it to become inactive due to the existing national emergency.

With the return of a handful of its former members in the summer of 1946 the colony was reactivated with renewed enthusiasm. Under the leadership of its president, Vincent A. Dauro, it is once again looking forward to being accepted into the brotherhood of Theta Kappa Phi.

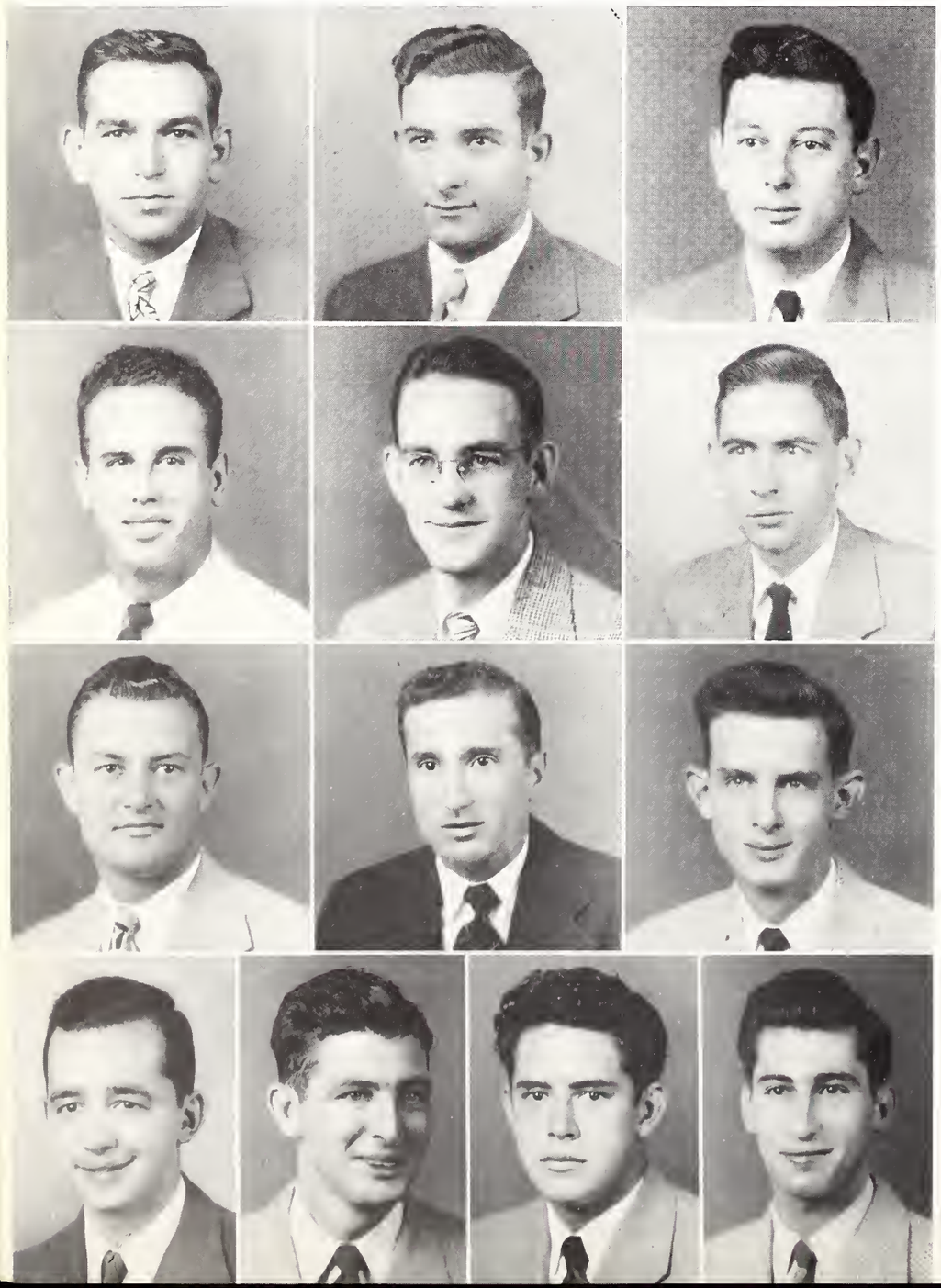

OFFICERS

VINCENT A. DAURO . . . . . *Pres.*
THOMAS D. PANTOLIANO . . *Vice-Pres.*
NICHOLAS F. CASSINO . . . *Secy.-Treas.*

MEMBERS

CASSINO, NICHOLAS F.
DAURO, VINCENT A.
PANTOLIANO, THOMAS D.
CESARE, JOHN G.
KEEFFE, THOMAS A.
McGOWAN, JOHN M.
PIAZZA, ANTHONY
RODRIGUEZ, GEORGE E.
SERIO, FRANK S.
SHANNON, JAMES J.
VERVENA, ALDO

PLEDGES

ARCE, ABRAHAM
CROWE, VINCENT V.
HERRERA, GUILLERMO
MAY, CECIL R.
REDDOCH, ELDER

SIGMA ALPHA MU

SIGMA PSI CHAPTER

Sigma Psi Chapter of Sigma Alpha Mu was installed here on the Mississippi State College campus on January 10, 1937. The "Sammys" honor their colors of purple and white, and their flower, the purple aster. It is one of thirty-eight chapters of this international Jewish fraternity, and although it is the smallest fraternity in size on the campus their participation in all campus activities forms an outstanding fraternity.

OFFICERS

LOUIS J. ROMAN . . . . . *Prior*
JEROME ROSSOFF . . . . *Exchequer*
GERT LEVY . . . . . *Recorder*

MEMBERS

COHEN, BENNIE
KLEBAN, WARREN G.
LEVY, GERT G.
ROMAN, LOUIS J.
ROSSOFF, JEROME

PLEDGES

FRANKEL, LEO E.
GOODMAN, ARTHUR L. JR.
ROMAN, WALTER R.

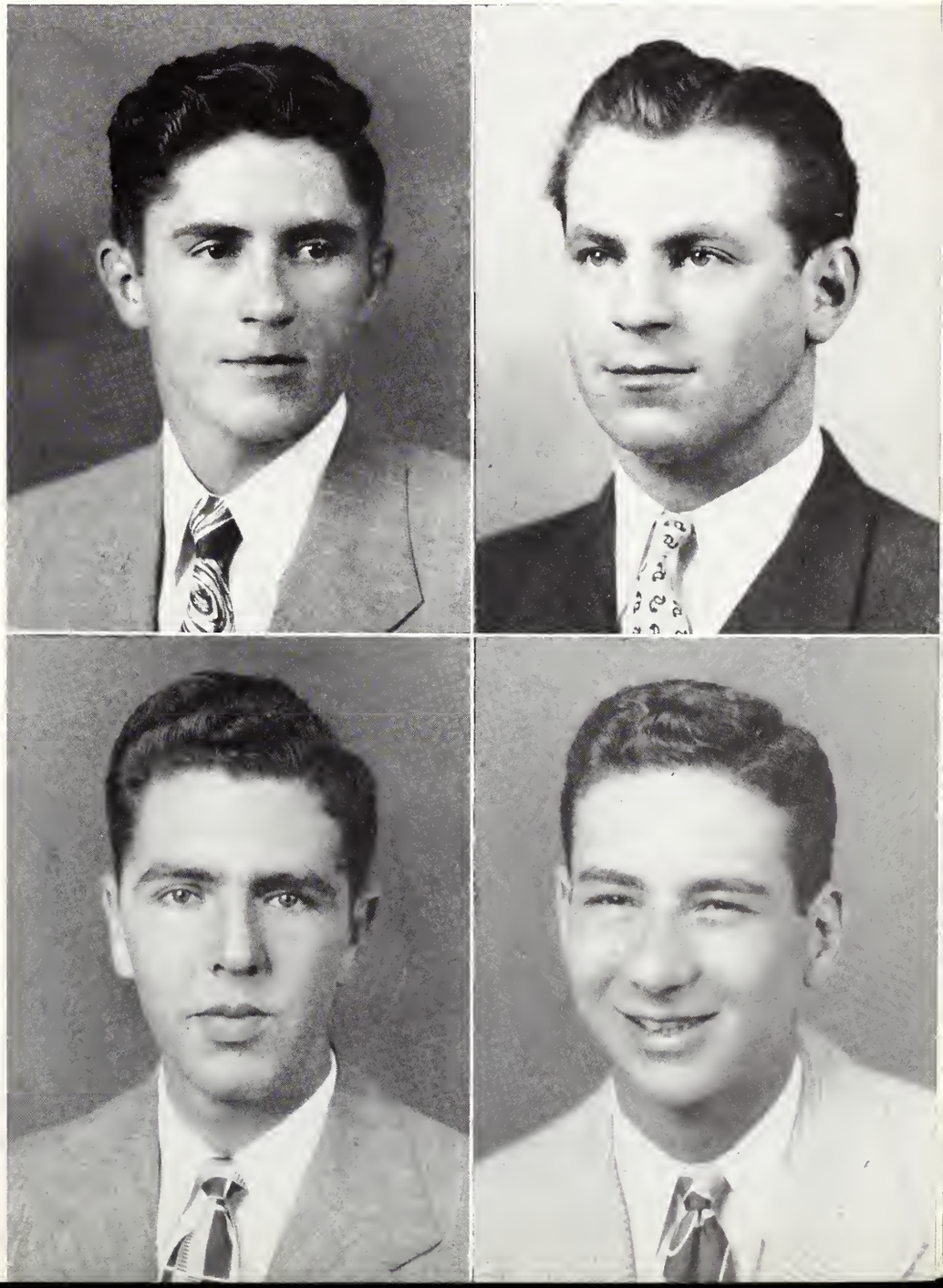

CHI OMEGA

PHI DELTA CHAPTER

Phi Delta Chapter of Chi Omega is in its twelfth year of active service on the Mississippi State College campus. Chi Omega boasts the largest fraternal group for girls in the United States. This sisterhood, though now spread throughout the nation, is labeled "Southern property" since its founding in 1895 was on the campus of the University of Arkansas. It honors the cardinal and straw colors and holds high the white carnation. Phi Delta Chapter was established on the State campus on April 4, 1936, and took its noble place as the first women's fraternity on the campus. Since that time it has functioned actively and continued to expand and grow in wisdom.

OFFICERS

CAROLINE BEATTIE . . . *President*
OLLIE JOHNSON . . . *Vice-President*
ANN LUCKETT . . . . . *Secretary*
NORMA FORREST . . . . *Treasurer*
MISS MILDRED BARR . . *Chapter Sponsor*

MEMBERS

ADAMS, MONA
ANDREWS, MERRELL DAVIS
BEATTIE, CAROLINE
CLARK, DALE
ELDER, JOYCE
FORESMAN, ROSEMARY
FORREST, NORMA
JOHNSON, OLLIE
LUCKETT, ANN
McDONNELL, CATHERINE
RANDOLPH, NANCY
SMITH, EUNICE
WALTON, PAT

PLEDGES

ADAMS, YANCEY
BURGOYNE, ALICE
HARRIS, JEAN
SWAYZE, CATHERINE

ZETA TAU ALPHA

GAMMA ZETA CHAPTER

Zeta Tau Alpha was founded in 1898 at Virginia State Normal School, and since that time has expanded to include 80 chapters in the United States and Canada. Gamma Zeta was established on the Mississippi State campus in April, 1940, and have always participated in campus activities. Since that time, the lovers of the white violet and steel gray and tourquoise blue colors have steadily risen in prominence at State.

OFFICERS

KAY HARRIS . . . . . *President*

MEMBERS

COLE, MAXINE
CREEKMORE, ELIZABETH
DEARTH, BETTY
HARRIS, KAY
HUNTER, EARLENE
McCARTY, SYLVIA
McKEITHEN, KATHRYN
MILLER, WILDA
ROEBUCK, BOYCE
TEMPLE, MARJORIE
WATTS, PATSY

PLEDGES

BEER, IDA MAE
CARPENTER, NAN
CLARK, GENE
EVERETT, HILDA
DUKE, BETTY JEAN
GREGORY, SARA JANE
GRISSOM, EUGENIA
HOWARD, BETTY LOU
LYONS, MAUDE
OAKS, JANE
OGLETREE, RUTH
PERRY, MARY JANE
RATLIP, DORA
SAVAGE, BETSY
SAVAGE, ANNA MARJORIE
SWAIN, MARGARET
SWAIN, MARTHA
STRINGFELLOR, BETTY
THOMPSON, JUANITA
VANCE, SARA

The Clubs, Societies, Fellowships, and Fraternities, listed in this, the last but certainly not least of the 1948 REVEILLE are those which lend service to the students and Administration at the college. Most of these organizations are composed of students who have high averages and are capable leaders. All of the schools are represented in these pages and those pictured herein are the leaders in their fields.

ORGANIZATIONS

OAK
1904
OAK

OMICRON DELTA KAPPA

Omicron Delta Kappa, national honorary student activities fraternity, was founded at Washington and Lee University in 1914. Alpha Chi Circle, the local chapter, was installed in May of 1937. Its members are selected from the Junior and Senior classes on a quality basis of personal character, scholastic record, prominence in student activities, and service rendered to the institution. The order is a respected member of the American Association of College Honor Societies and has become the most coveted honor organization on the campus.

OFFICERS

MARION SIMMONS . . . . . *President*
J. E. SIMMONS . . . . . *Secretary-Treasurer*

FACULTY ADVISORS

Dr. J. F. Locke
Ben Hilbun

MEMBERS

BECKHAM, RAY
CADENHEAD, BOB
CRAWFORD, JACK
ROSS, JIMMY
SIMMONS, J. E.
SIMMONS, MARION
SMITH, A. B.
WILSON, CLIFF

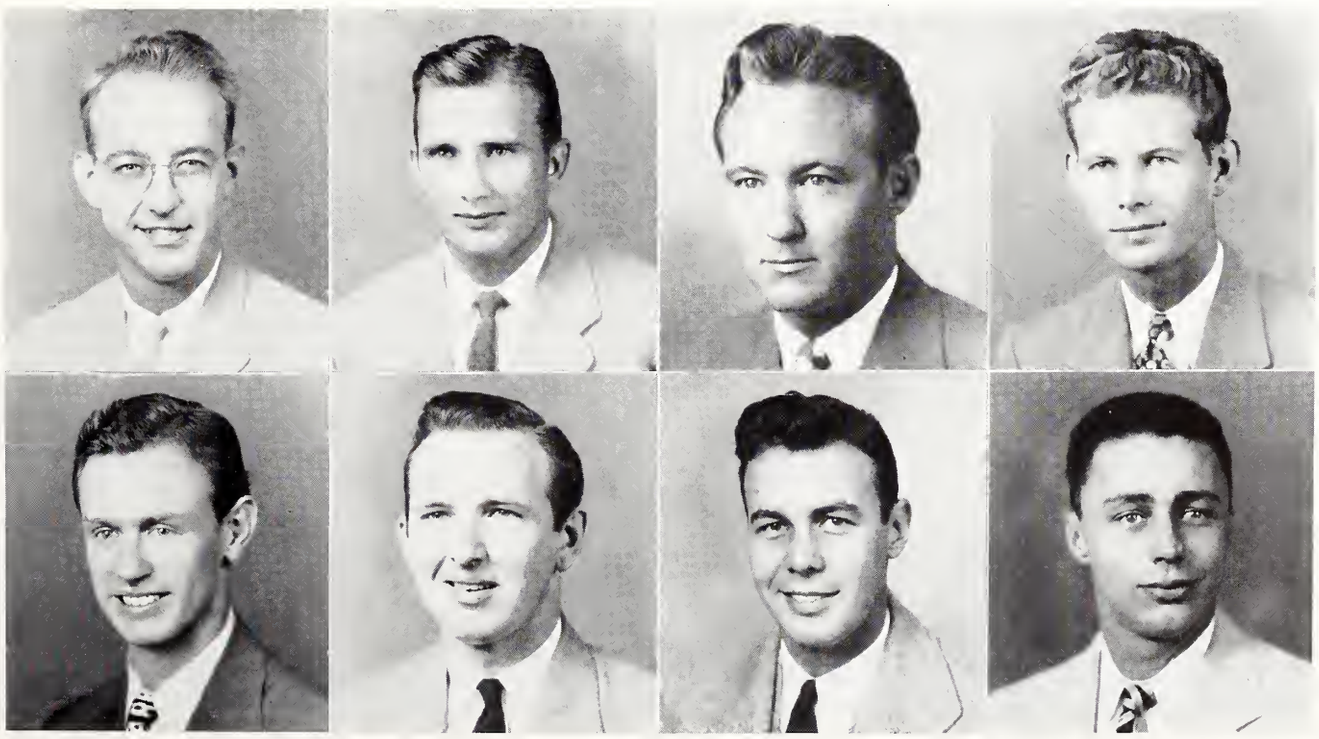

ALPHA ZETA

The fraternity of Alpha Zeta is an honorary agricultural fraternity, the students members of which are selected from among undergraduate and graduate agricultural students of high scholarship, and on the basis of character, leadership, and personality. The highlight of the Alpha Zeta Fraternity is the initiation which is held twice each school year.

The Mississippi Chapter of Alpha Zeta received its charter May 12, 1929.

OFFICERS

WILLIAM H. MORGAN, Jr. . . . . *President*
WALTER K. PORTER . . . . . *Vice-President*
WILLIAM T. LUSK . . . . . *Secretary*
MALCOLM M. RANDOLPH . . . . . *Treasurer*
NOLL P. DAVIS . . . . . *Historian*

FACULTY MEMBERS

W. B. Andrews
E. B. Colmer
F. E. Edwards
R. P. Ellis
L. E. Gholson
W. R. Glover
G. D. Green
F. H. Herzer
Reggie Laird
J. D. Lancaster
G. K. McClellan
D. G. Miley
J. F. O'Kelly
W. A. Raney
Lantis Ratcliff
J. B. Smith
A. D. Suttle

GRADUATE MEMBERS

R. L. Davis
R. O. Hammons
J. D. Lancaster
Paul Saxton

MEMBERS

BLOUNT, CLYDE L.
BROWN, OLLIE H.
CARTER, GEORGE W.
CHANCE, M. D.
CHAPPELL, GROVER C.
DAVIS, NOLL F.
DENDY, FARRIS E.
HAMMETT, WARREN I.
HILL, HERMAN E.
HOLLINGSWORTH, E. AUSTIN
HUNTER, H. KENNETH
JONES, CHARLIE W.
LUSK, WILLIAM T.
MARTIN, J. MARION
MAXIE, E. CHESTER
MEADOWS, L. OTIS
MOBLEY, LEONARD A.
MORGAN, WILLIAM H., Jr.
PORTER, WALTER K.
POWELL, WILLIAM E.
RANDOLPH, MALCOLM M.
ROBERTS, EUGENE T.
SARTOR, LAWRENCE
SHEPHERD, GEORGE S.
SMITH, A. B., Jr.
SMITH, L. BURNELL
STEMME, WILLIAM J.
WASSON, BILLIE E.
WATKINS, E. BUCK
WRIGHT, JAMES C.

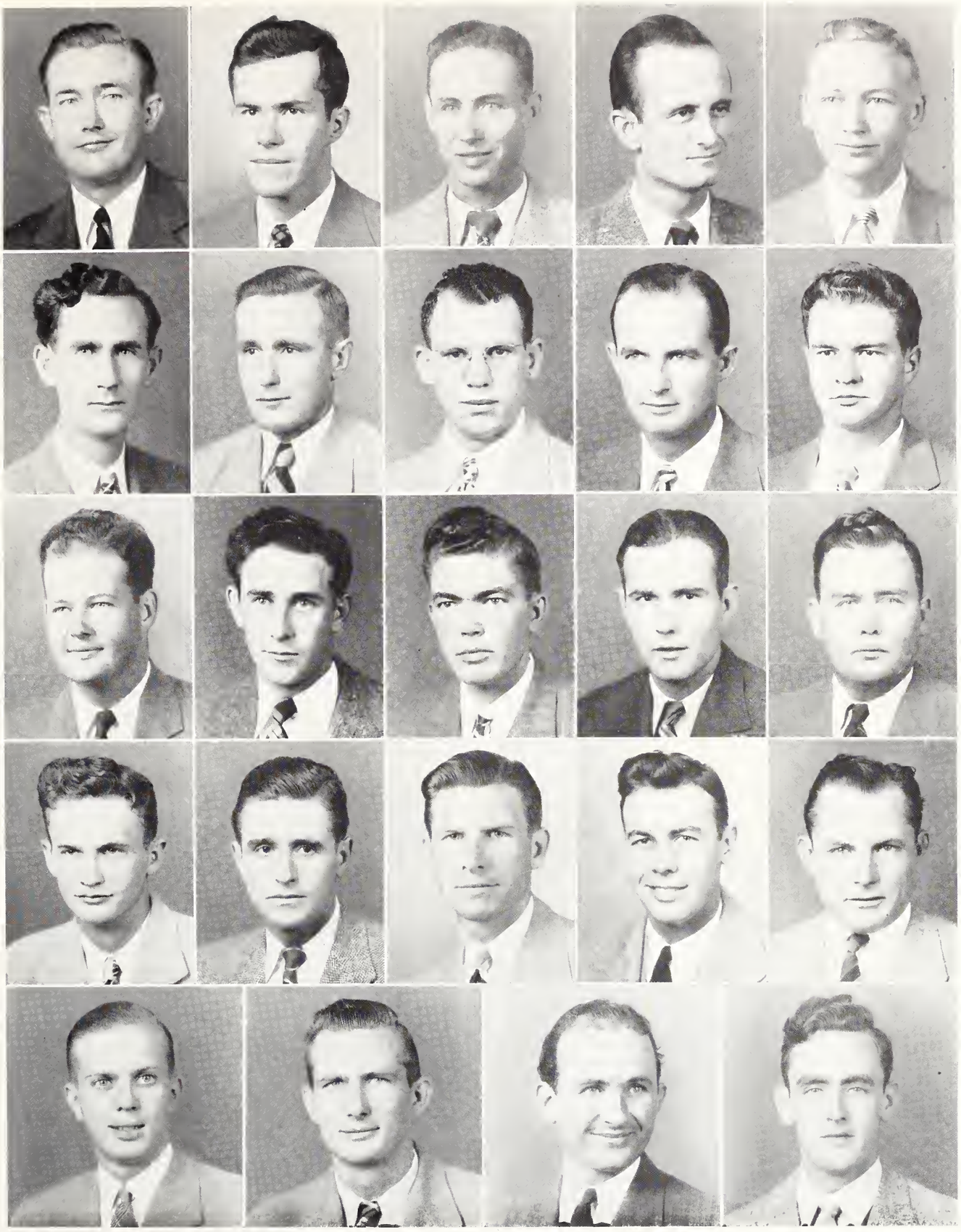

Top Row: Clyde L. Blount, George W. Carter, M. D. Chance, Farris E. Dendy, Warren I. Hamlett. 2nd row: Herman H. Hill, E. Austin Hollingsworth, H. Kenneth Hunter, Charlie W. Jones, William T. Lusk. 3rd row: J. Marion Martin, L. Otis Meadows, William H. Morgan, Jr., Walter K. Porter, William E. Powell. 4th row: Malcolm M. Randolph, Lawrence Sartor, George S. Shepherd, A. B. Smith, Jr., L. Burnell Smith. Bottom row: William J. Stenme, Billie E. Wasson, E. Buck Watkins, James C. Wright.

BLUE KEY

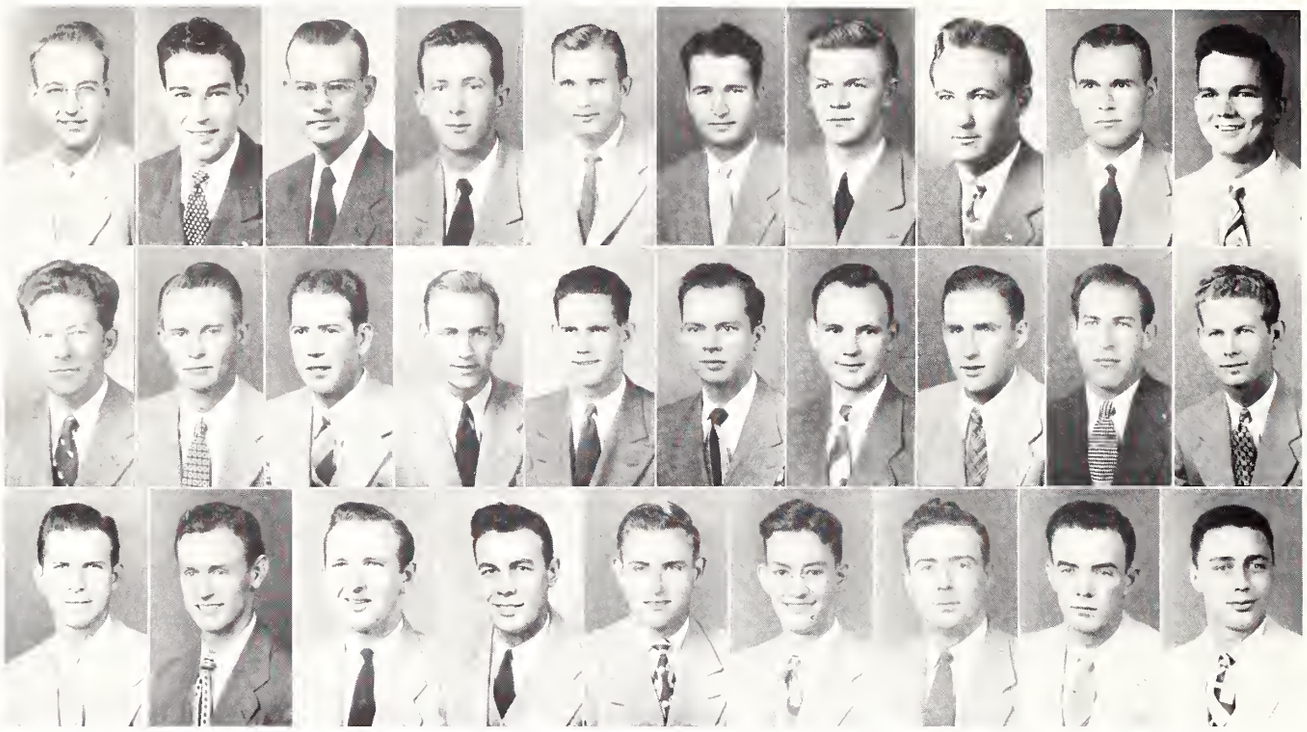

Top row: Ray F. Beckham, Neill Bogan, Clifford N. Brandon, Jr., Robert L. Brown, Charles R. Cadenhead, Robert H. Cahoon, Clarence Lee Coon, Jr., Jack O. Crawford, Joe H. Foster, Ray O. Hammons. 2nd row: William T. Hollingsworth, Carl J. Izard, William C. Jefcoat, Fred P. Jones, Robert W. Jones, Robert L. Liddell, William T. Oakes, Fred O'Kelly, Gilbert A. Robinson, James E. Ross. Bottom row: George S. Shepherd, Jesse E. Simmons, Marion L. Simmons, Allen B. Smith, Billy J. Thompson, Charles E. Treas, Earl H. Triplett, Albert H. Walters, H. Clifton Wilson.

Service to College and Student Body, belief in God, and loyalty to country—these are the precepts of Blue Key National Honor Fraternity. Membership is selected from the Junior and Senior classes on the basis of character, leadership, scholarship, and student activities. Except for suspended activities during the war, Blue Key has served the Mississippi State campus since it was founded here in 1938. The parent chapter of Blue Key was founded at the University of Florida in 1924, and has grown today into an organization of over seventy chapters dedicated to the ideal of service.

OFFICERS

FALL SEMESTER

RAY F. BECKHAM . . . . . *President*
CHARLES R. CADENHEAD . . . . . *Vice-President*
JAMES E. ROSS . . . . . *Secretary-Treasurer*

SPRING SEMESTER

CLARENCE LEE COON, Jr. . . . . *President*
ROBERT JONES . . . . . *Vice-President*
CLIFFORD N. BRANDON, Jr. . . . . *Secretary-Treasurer*

MEMBERS

BECKHAM, RAY F.
BOGAN, NEILL
BRANDON, CLIFFORD N., Jr.
BROWN, ROBERT L.
CADENHEAD, CHARLES R.
CAHOON, ROBERT H.
COON, CLARENCE LEE, Jr.
CRAWFORD, JACK O.
FOSTER, JOE H.
HAMMONS, RAY O.
HOLLINGSWORTH, WILLIAM T.
IZARD, CARL J.
JEFCOAT, WILLIAM C.
JONES, FRED P.
JONES, ROBERT W.
LIDDELL, ROBERT L.
OAKES, WILLIAM T.
O'KELLY, FRED
ROBINSON, GILBERT A.
ROSS, JAMES E.
SHEPHERD, GEORGE S.
SIMMONS, JESSE E.
SIMMONS, MARION L.
SMITH, ALLEN B.
THOMPSON, BILLY J.
TREAS, CHARLES E.
TRIPLETT, EARL H.
WALTERS, ALBERT H.
WILSON, H. CLIFTON

PHI ETA SIGMA

Phi Eta Sigma is a Freshman and Sophomore organization composed of those students who achieve a quality point average of 2.5 or better for their first semester at Mississippi State. These students find that Phi Eta Sigma is usually their initial honor on the campus and as a rule those who are initiated into this honorary organization are the campus leaders for the remainder of their stay at State.

OFFICERS

HERBERT K. ROBERTSON . . . . . *President*
OTIS BURTON WOOLEY, Jr. . . . . *Vice-President*
BILLY HUGH BURDINE . . . . . *Secretary*
GLEN B. RUFFIN . . . . . *Treasurer*
ROBERT L. DANIELS, Jr. . . . . *Reporter*

MEMBERS

BAKER, JOE E.
BEDENBAUGH, SPENCER K.
BURKLEY, STANLEY E.
BURDINE, BILLY N.
COLMER, FRED N.
CARR, SAM FRED
DANIELS, ROBERT L., Jr.
DANTZLER, THOMAS H.
FLYNN, CHARLES W.
FLYNT, WILLIAM C., Jr.
FORD, ROBERT W.
FOSTER, JOE H.
GOLDEN, HAROLD G.
GRAVES, CLINTON H.
HAZARD, JOHN CHARLES
KNOTT, THOMAS GARLAND
LOLLAR, EDWARD WILLIAM
MATTHEWS, WM. THOMPSON
MILLER, PERCY HUGH
MOBLEY, LEONARD A.
McCOLLUM, ROBERT E.
PHILLIPS, WILLIE E.
REYNOLDS, R. J.
ROACH, JOHN WILKINS, Jr.
RICHMOND, WILLIAM L.
ROBERTSON, HERBERT N.
RODRIGUEZ, GEORGE E.
RUFFIN, GLEN B.
SCHMITZ, RICHARD PAUL
SMITH, MURRAY L.
SMITH, STEPHENS E.
SORRELS, ROBERT E.
STEWART, EDWIN E.
STEWART, GEORGE D.
TOMLINSON, JOHN C.
WATKINS, LEIGH
WILKINSON, CHARLES H.
WOLLEY, O. B.
WORTHY, SIDNEY L.
YEATMAN, HERMAN L.

Top row: Joe B. Baker, Stanley E. Burkley, Fred N. Colmer, Sam Fred Carr, Robert L. Daniels, Jr., Charles W. Flynn, John Charles Hazard. 2nd row: Thomas Garland Knott, Howard William Lollar, William Thompson Matthews, Robert E. McCollum, Willie E. Phillips, William L. Richmond, Herbert K. Robertson. Bottom row: Glen B. Ruffin, Richard Paul Schmitz, Murray L. Smith, Robert E. Sorrells, George D. Stewart, Charles H. Wilkinson, O. B. Wolley, Sidney L. Worthy.

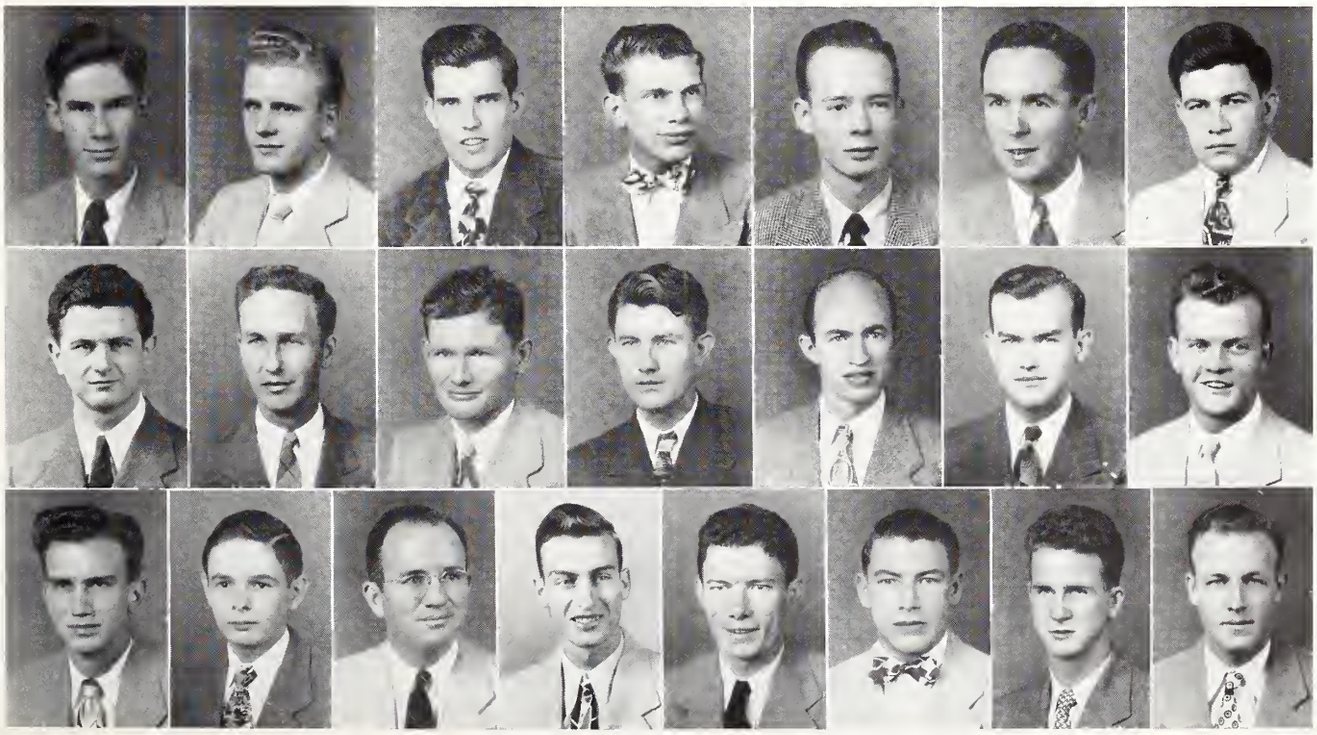

BETA BETA BETA

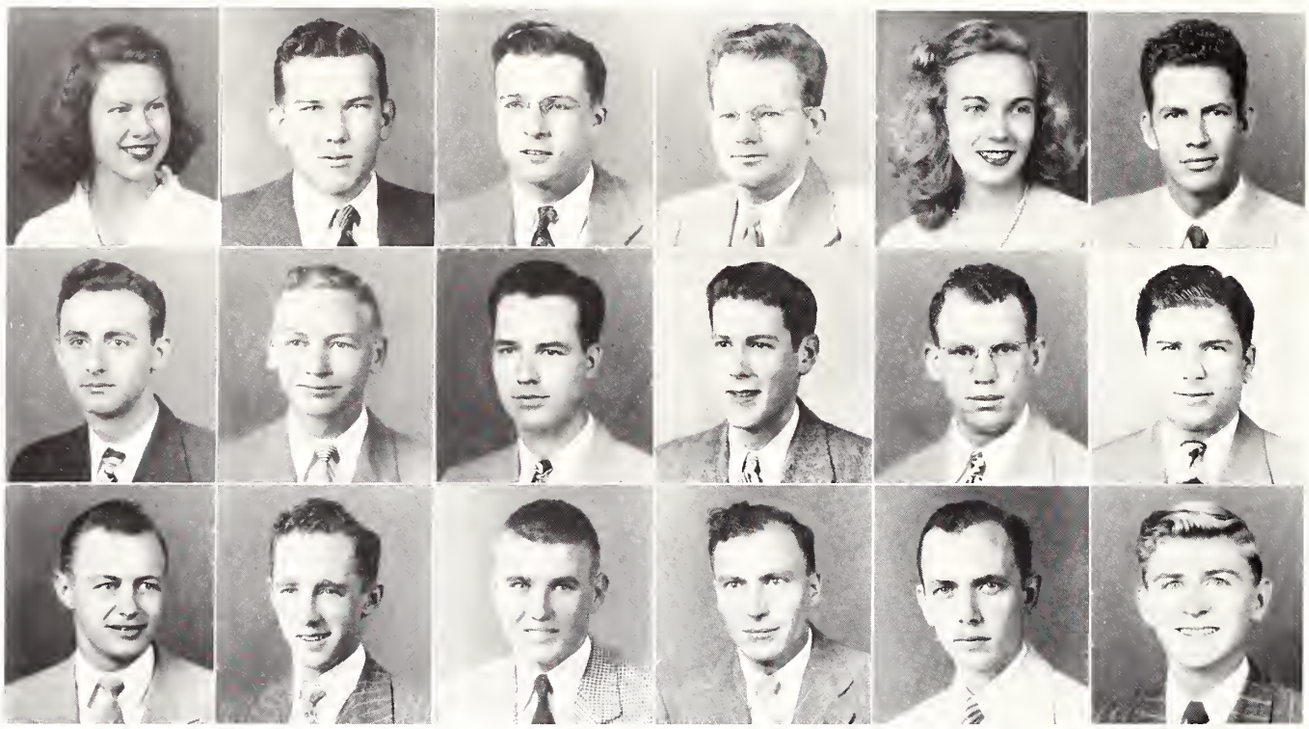

Top row: Florence Chafee, Billy H. Daughdrill, C. M. Elmore, Jr., L. R. Faulkner, Kathleen P. Crafton, David Griffith. 2nd row: H. Michael Habeeb, II, Warren I. Hammett, Ray O. Hammons, Richard S. Hollis, H. K. Hunter, A. M. Knight. Bottom row: W. D. Logan, Jr., R. C. Price, W. Kermit Reynolds, John P. Saxton, Benton Smith, John White.

Beta Beta Beta is a national honorary biological fraternity founded in 1922. More than 50 chapters are now active. Members are required to have a scholarship record superior to the average grade of the student body, to have completed at least 10 semester hours in biology and rank not lower than the last semester of the Sophomore year. Mu Sigma Chapter has been very active during the past year and now has the largest membership in its history.

OFFICERS

CHARLES L. SARTHOU . . . . . *President*

WILLIAM JOHN STEMME . . . . . *Vice-President*

KATHLEEN P. GRAFTON . . . . . *Secretary-Treasurer*

ROBERT E. PRICE . . . . . *Historian*

MEMBERS

BLACKER, MORRIS G.
CHAFEE, FLORENCE
DAUGHDRILL, BILLY H.
ELMORE, C. M., Jr.
FAULKNER, L. R.
GRAFTON, KATHLEEN P.
GRIFFITH, DAVID
HABEEB, H. MICHAEL II
HAMMETT, WARREN I.
HAMMONS, RAY O.
HOLLIS, RICHARD S.
HUNTER, H. K.
JENNINGS, JOE
KNIGHT, A. M.
LOGAN, W. D., Jr.
OAKES, WILLIAM T.
O'KELLEY, WILLIAM B.
PRICE, R. C.
REYNOLDS, W. KERMIT
SARTHOU, C. L.
SAXTON, JOHN P.
SMITH, BENTON
STEMME, WILLIAM JOHN
THOMAS, M. J.
WHITE, JOHN

ALPHA TAU ALPHA

Alpha Tau Alpha, National Honorary Fraternity of Agricultural Education, was founded at the University of Illinois in 1920. The purpose of this organization is to develop a professional spirit in teaching Agriculture, and the training of teachers so they may become leaders in rural communities. Omicron Chapter was reoctivated in the spring of 1946.

OFFICERS

M. L. SMITH . . . . . *President*
H. T. FARISH . . . . . *Vice-President*
J. H. DEATON . . . . . *Secretary*
J. C. WILLIAMSON . . . . . *Treasurer*

FACULTY ADVISORS

V. G. Martin
D. W. Skelton
N. E. Wilson
J. F. Scoggin
O. L. Snowden

MEMBERS

BAKER, B. J.
BLUE, J. D.
BROOKS, T. D.
CRAWFORD, C. W.
CREEL, C. O.
DEATON, J. H.
DICKENS, I. B., Jr.
FARISH, H. T.
FORTENBERRY, R. E.
GRIFFITH, G. T.
HARBOUR, R. A.
HARDY, P. E.
HENSON, H. W.
HILLMAN, E. B.
HOLDITCH, J.
JEFFCOATS, W. C.
KENNEDY, N. G.
KING, T. L.
KRAFT, L. B.
MARTIN, E. B.
McMINN, J. H.
McMULLEN, J. M.
NAPIER, Q. S.
PENDERGRASS, R. H.
PEPPER, D. W.
REA, J. M.
ROSS, J. P.
SMITH, M. L.
SMITH, R. E.
SIMMONS, J. E.
STALLING, J. E.
THOMPSON, L.
WADE, R. C.
WATKINS, C. H.
WATTS, R. E.
WWEAVER, I. Q.
WILDER, T. F.
WILLIAMSON, J. C.
WISE, N. L.
YOUNG, D. F.

Top row: J. D. Blue, T. D. Brooks, C. O. Creel, J. H. Deaton, R. E. Fortenberry, G. T. Griffith, R. A. Harbour, P. E. Hardy, H. W. Henson, E. B. Hillman. 2nd row: J. Holditch, W. C. Jeffcoats, N. G. Kennedy, T. L. King, L. B. Kraft, E. B. Martin, J. H. McMinn, J. M. McMullen, Q. S. Napier, J. M. Rea. Bottom row: M. L. Smith, R. E. Smith, J. E. Stallins, R. C. Wade, C. H. Watkins, R. E. Watts, I. Q. Weaver, T. F. Wilder, J. C. Williamson, D. F. Young.

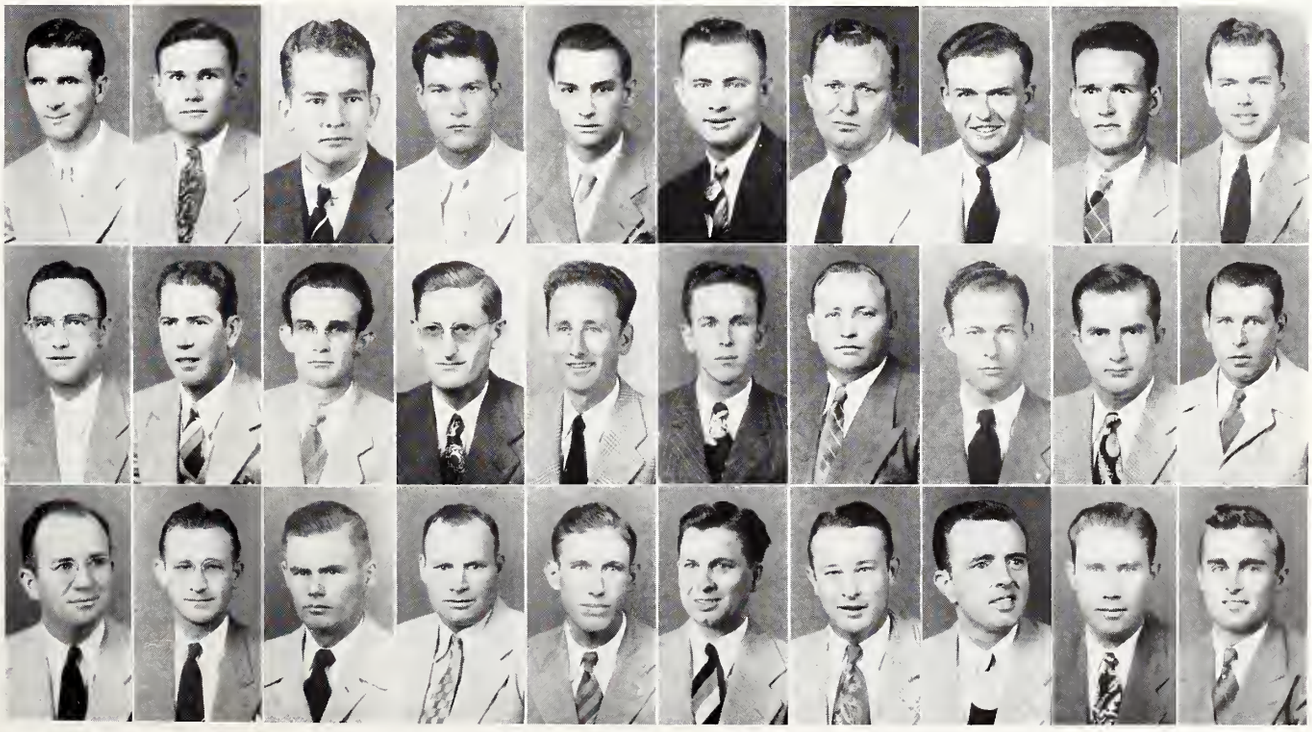

CHI LAMBDA RHO

Chi Lambda Rho, local honorary business fraternity, is composed of Juniors and Seniors who are majoring in business and who maintain an average of not less than two quality points per semester hour. The candidates must also be considered and passed on by the active members. The chief purpose of this organization is the promotion of civil, commercial, and industrial interests of Mississippi State College and the School of Business and Industry. It was founded in 1929.

OFFICERS

FALL

ROBERT H. CAHOON . . . . . *President*
GEORGE A. HENSARLING, Jr. . . . . *Vice-President*
JOHN E. STAFFORD . . . . . *Secretary-Treasurer*

SPRING

GEORGE D. LYON . . . . . *President*
JOSEPH W. FERGUSON . . . . . *Vice-President*
JOHN E. STAFFORD . . . . . *Secretary-Treasurer*

MEMBERS

BARBER, JOE H.
BUCHALEW, HULON M.
BURGE, VIRON L.
CAHOON, ROBERT H.
CESARE, JOHN G.
COGGIN, ARMOUR L.
CRAFT, JOHN V.
CRAMPTON, FRANCIS S.
CRAWFORD, JACK O.
DANIELS, ROBERT L., Jr.
DEUPREE, RICHARD C.
EHRLICH, HUGH A.
FERGUSON, J. WARREN
FLYNN, CHARLES W.
FOSTER, JOE H.
GUNN, RAYMOND G.
HAMILTON, ALBERT G.
HARFORD, BERNARD
HENSARLING, GEORGE A., Jr.
HERRING, ROY C.
HUMPHREY, RUSSELL D.
HUNTER, MARK G.
IZARD, FRANCIS C.
JEMISON, WALTER E.
JOHNSON, LYMAN E.
KNIGHT, JAMES P.
LANCASTER, DONALD B.
LANCASTER, WALLACE E.
LANDRUM, JAMES H., Jr.
LANGSTON, ESSE D.
LANSING, ERNEST J.
LAVENDER, CHARLES G.
LEFLORE, CHARLES L.
LeMIEUX, JOSEPH F.
LOLLAR, HOWARD W.
LYON, GEORGE D.
McKINNEY, WILLIAM N.
MILLARD, RANDOLPH T.
MONTGOMERY, JOHN E.
MONTGOMERY, WILLIAM G.
MOORE, THOMAS A.
MOSS, WILLIAM M.
NEELEY, RALPH F.
OAKS, JOSEPH E.
PEAY, JAMES C.
PEEPLES, BINFORD H.
PREVITT, JAMES A. Jr.
RICHMOND, WILLIAM L.
ROBERTSON, HERBERT K.
ROESCH, GEORGE F.
ROTCHILD, WALTER W.
RUFFIN, DAVID A.
SHORT, JAMES E., Jr.
SIMMONS, GEORGE W., Jr.
SMITH, STEPHEN E., Jr.
STANFORD, JACK L.
STAFFORD, JOHN E.
STEPHENSON, CLIFTON L.
STOREY, GUY A.
STRAWBRIDGE, WILLIAM H.
TREAS, CHARLES E.
TREST, WINFORD L.
TRIPLETT, EARL H.
WOFFORD, RALPH S.
WOOLEY, OTIS B., Jr.
WORTHY, SIDNEY L.

Joe H. Barber, Viron L. Burge, Robert H. Cahoon, John G. Cesare, Armour L. Coggin, John V. Craft, Francis S. Crampton. 2nd row: Jack O. Crawford, Richard C. Deupree, High A. Ehrlich, J. Warren Ferguson, Charles W. Flynn, Joe H. Foster, Raymond G. Gunn. 3rd row: Albert G. Hamilton, Bernard Harford, George A. Hensarling, Jr., Roy C. Herring, Russell D. Humphrey, Mark G. Hunter, Francis C. Izard. 4th row: Walter E. Jemison, James P. Knight, Donald B. Lancaster, James H. Landrum, Jr., Esse D. Langston, Ernest J. Lansing, Charles G. Lavender. 5th row: Charles L. Leflore, Joseph F. LeMieux, Howard W. Lollar, George D. Lyon, William N. McKinney, Randolph T. Millard, John E. Montgomery. 6th row: William G. Montgomery, Thomas A. Moore, Milliam M. Moss, Ralph F. Neeley, Joseph E. Oaks, James C. Peay, Binford H. Peeples. 7th row: James A. Previtt, Jr., William L. Richmond, Herbert K. Robertson, George F. Roesch, Walter W. Rotchild, David A. Ruffin, George W. Simmons, Jr., Jack L. Stanford. Bottom row: John E. Stafford, Guy A. Storey, William H. Strawbridge, Charles E. Treas, Winford L. Trest, Earl H. Triplett, Ralph S. Wofford, Otis B. Wooley, Jr.

KAPPA MU EPSILON

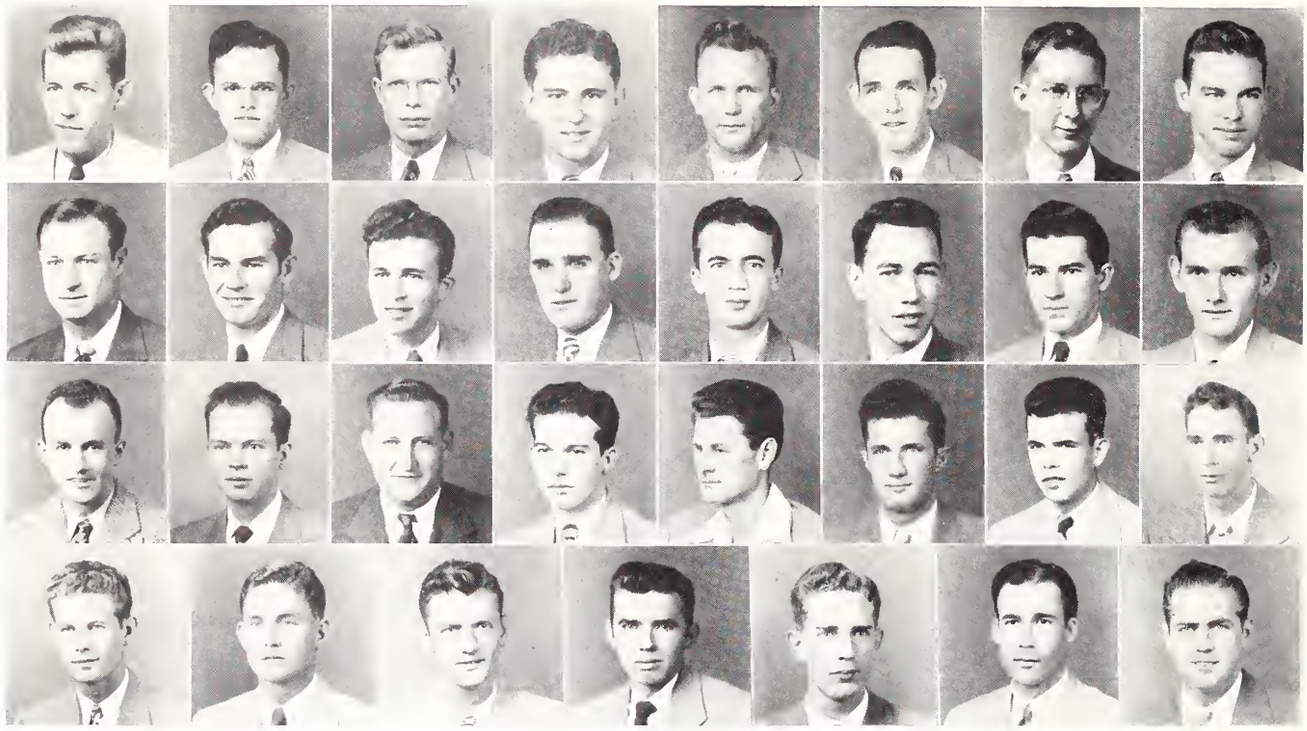

Top row: F. W. Ainsworth, E. C. Aldridge, L. N. Barfield, W. A. Box, F. H. Butler, C. R. Cadenhead, W. A. Cobb, J. L. Coleman. 2nd row: J. M. Colson, T. A. Dallas, J. K. Davidson, G. C. Downing, J. A. Ellard, C. M. Elmore, J. L. Flanagan, J. G. Foster. 3rd row: A. H. Gallaher, T. G. Gladney, T. C. Gower, J. E. Griffin, W. E. Harding, T. E. Hearon, B. B. Hedleston, C. W. Hill. Bottom row: W. G. Kleban, E. D. Langston, R. L. Liddell, G. T. Martin, P. Martin, C. T. McGee, R. W. McGuire.

Kappa Mu Epsilon, National Honorary Mathematical Society, is composed of a group of students interested in the value of mathematical sciences. The organization is honorary in the strictest sense, for a student must have a high scholastic average in order to be eligible for membership. A strict mathematical program is carried on both inside and outside the classroom.

OFFICERS

F. W. AINSWORTH . . . . . *President*
J. K. DAVIDSON . . . . . *Vice-President*
W. A. COBB . . . . . *Treasurer*

FACULTY

A. OLLIVER . . . . . *Sponsor*
C. R. STARK . . . . . *Secretary*

MEMBERS

AINSWORTH, F. W.
ALDRIDGE, E. C.
BARFIELD, L. N.
BOX, W. A.
BUTLER, F. H.
CADENHEAD, C. R.
COBB, W. A.
COLEMAN, J. L.
COLSON, J. M.
DALLAS, T. A.
DAVIDSON, J. K.
DOWNING, G. C.
ELLARD, J. A.
ELMORE, C. M.
FLANAGAN, J. L.
FOSTER, J. G.
GALLAHER, A. H.
GLADNEY, T. G.
GOWER, T. C.
GRIFFIN, J. E.
HARDING, W. E.
HEARON, T. E.
HEDLESTON, B. B.
HILL, C. W.
KLEBAN, W. G.
LANGSTON, E. D.
LIDDELL, R. L.
MARTIN, G. T.
MARTIN, P.
McGEE, C. T.
McGUIRE, R. W.
MITCHELL, C. M.
O'KELLY, W. B.
PHILLIPS, J.
RITTER, R. M.
ROSS, J. E.
ROSSOFF, J.
SIZEMORE, R. E.
SLOAN, R. J.
SMITH, E. F.
SMITH, H. C.
TOUCHSTONE, J. A.
VINSON, E. M.
WRIGHT, P. D.

ALPHA EPSILON DELTA

Mississippi Gamma Chapter of AED came to this campus in 1938. It has for its aim to bring together all students interested in the medical science and to bridge the gap between pre-medical work and medical work. The meetings promote open discussion and addresses on medical problems and medical research. The fraternity tries in every way to help local conditions and assist in any campus problems arising which pertain to health and medicine.

OFFICERS

RICHARD S. HOLLIS . . . . . *President*
WILLIAM T. OAKES . . . . . *Vice-President*
GLENN B. RUFFIN . . . . . *Secretary*
W. KERMIT REYNOLDS . . . . . *Treasurer*

MEMBERS

BROWN, GEORGE F.
COMFORT, DAVID M.
GRAFTON, KATHLEEN P.
HESTER, THOMAS H.
HOLLIS, RICHARD S.
JENNINGS, JOE
KNIGHT, ALONZO M.
LITTLE, JAMES E.
MITCHELL, GEORGE D.
OAKES, WILLIAM T.
O'KELLEY, W. BENNY
REYNOLDS, W. KERMIT
RUFFIN, GLENN B.
SAVAGE, ANNA M.
TOMLINSON, JOHN C.
WALLACE, CLINTON E.
WEATHERS, E. OWENS
WHITE, JOHN J.

Top row: George F. Brown, David M. Comfort, Richard S. Hollis, Joe Jennings, Alonzo M. Knight, James E. Little, William T. Oakes. Bottom row: W. Benny O'Kelly, W. Kermit Reynolds, Glenn B. Ruffin, Anna M. Savage, John C. Tomlinson, Clinton E. Wallace, John J. White.

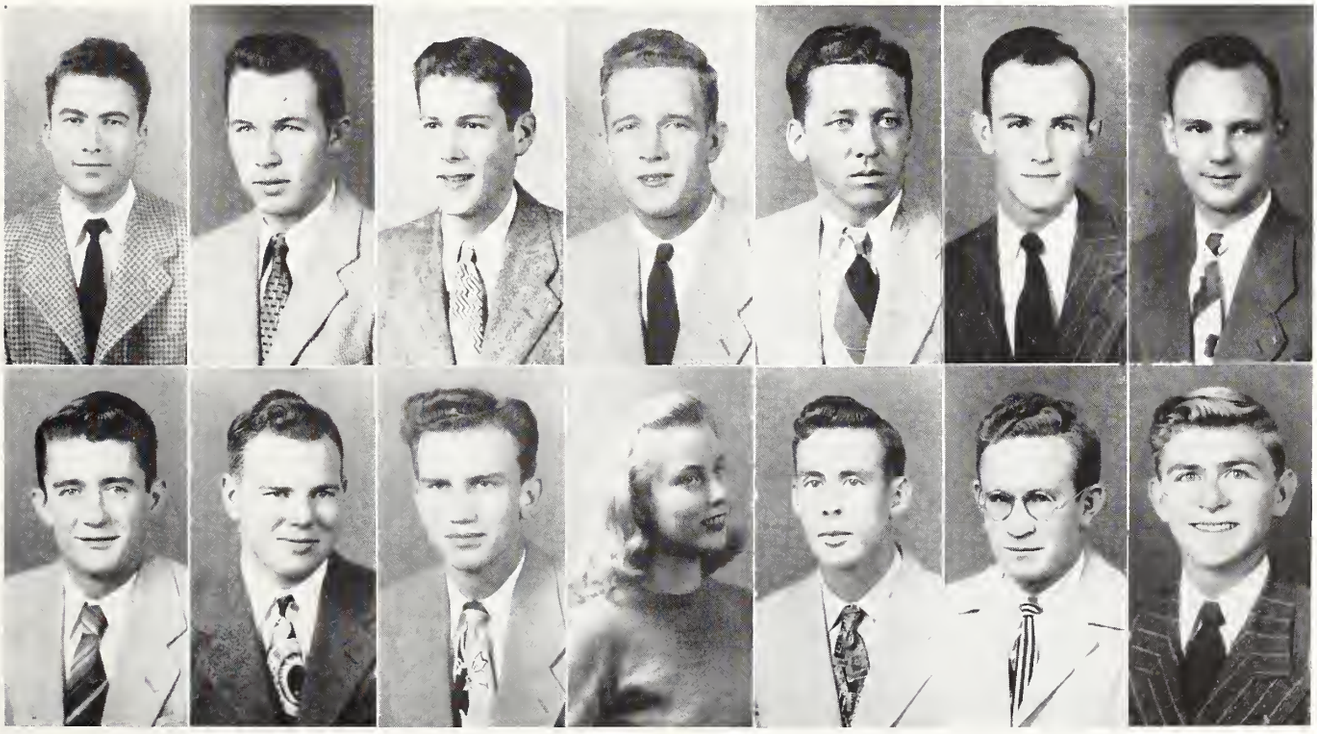

COLONELS CLUB

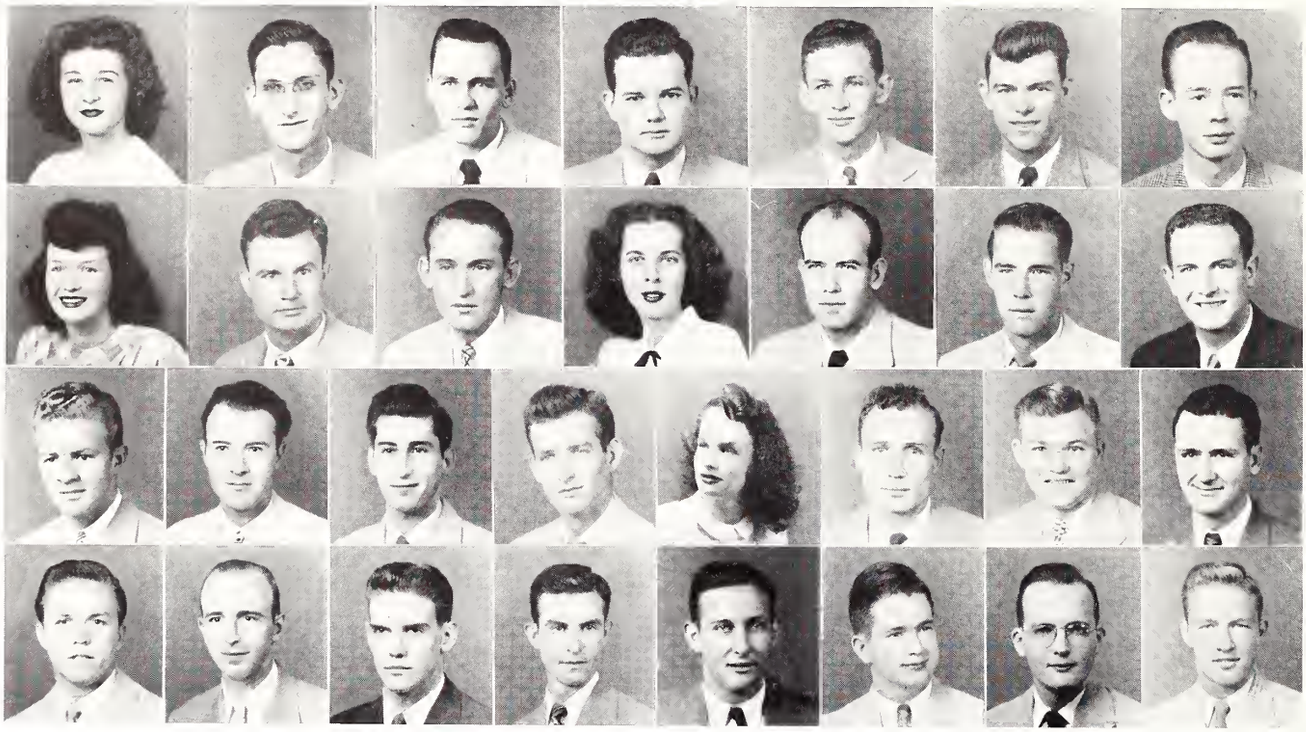

Top row: Merril Davis Andrews, J. H. Barber, Bill Bolton, Bill Burdine, Cy Clarke, Harold Coleman, R. L. Daniels. 2nd row: Joyce Elder, H. F. Flemming, James Grice, Mary Hollingsworth, Dennis Hudson, B. F. Jarmon, Allen King. 3rd row: J. B. Lollar, Lewis Lyons, Cecil May, Jack Miller, Wilda Miller, Chuck Mizell. Sonny Montgomery, Bill Mullins. Bottom row: Munford Rhett, Jack Roach, Sonny Roberts, Fred Rogers, Frank Scarbough, Tom Smith, Jim Wilson, Tom Worthington.

The Colonels Club is an honorary service organization which acts as official host to the Campus and its visitors. Membership, which consists of two persons from each fraternity and each sorority and eight from the non-fraternity group, is chosen from the second semester Freshman class and the first semester Sophomore class. The present club claims the honor of being the first one in its history to be active in the summer term of school.

OFFICERS

JAMES GRICE . . . . . *President*

O. B. WOOLEY . . . . . *Vice-President*

JOYCE ELDER . . . . . *Secretary-Treasurer*

MARY HOLLINGSWORTH . . . . . *Reporter*

MEMBERS

ANDREWS, MERRIL DAVIS
BARBER, J. H.
BOLTON, BILL
BURDINE, BILL
CLARKE, CY
COLEMAN, HAROLD
DANIELS, R. L.
ELDER, JOYCE
FLEMING, H. F.
GRICE, JAMES
HOGAN, CAMILLE
HOLLINGSWORTH, MARY
HUDSON, DENNIS
JARMON, B. F.
KING, ALLEN
LOLLAR, J. B.
LYONS, DAVID
LYONS, LEWIS
MAY, CECIL
McKEITHEN, KATHRYN
MILLER, JACK
MILLER, WILDA
MIZELL, CHUCK
MONTGOMERY, SONNY
MULLINS, BILL
REAGAN, CHARLES
RHETT, MUNFORD
ROACH, JACK
ROBERTS, SONNY
ROGERS, FRED
SCARBOUGH, FRANK
SMITH, TOM
WILSON, JIM
WOOLEY, O. B.
WORTHINGTON, TOM

PI DELTA EPSILON

Pi Delta Epsilon is a national journalism fraternity established on this campus on November 17, 1947. The fraternity was first established at Syracuse University, December 6, 1909, by a group of men working on the Daily Orange Staff of university publications. Pi Delta Epsilon's mission is in the undergraduate collegiate journalism field. The work of Pi Delta Epsilon is educational in that it strives everywhere to teach the ethics, the technique, and mechanics of journalism. It is the oldest national honorary collegiate journalism fraternity in the country. The dominant tradition of the fraternity is SERVICE and with this aim the local chapter intends to aid the different publications on the campus.

OFFICERS

BOWMAN H. VIRDEN . . . . . *President*
ROBERT L. BROWN . . . . . *Vice-President*
PATSY WATTS . . . . . *Secretary-Treasurer*
PATRICIA WALTON . . . . . *Historian*

MEMBERS

BISHOP, SAMUEL CARTER
BRANDON, CLIFFORD N., Jr.
BROWN, ROBERT LEE, Jr.
CHANDLER, JOHN IVIE
CHAPMAN, WALTER W.
COLMER, FRED N.
DANIELS, ROBERT L., Jr.
HANRAHAN, WM. PATRICK
HARRISON, ABNER CHILDRESS
HOYLE, JAMES H.
HUMPHREYS, JOHN J.
KLEBAN, WARREN GILBERT
McCOLLUM, HOMER OWENS
MORSE, HUGH M., Jr.
RANDOLPH, NANCY ANNE
RATLIFF, SARA L.
SIMMONS, MARION L.
VIRDEN, BOWMAR HARRIS
WALTON, PATRICIA
WATTS, PATSY
WILKINSON, CHARLES H., Jr.
WOOLEY, OTIS BURTON

HONORARY MEMBERS

MR. I. D. SESSUMS
MR. B. P. BROOKS
MR. NEWT HAMLIN
MR. HERBERT DRENNON
MR. ROBERT CHANNELL
MR. STEVE REX HARMON

Top row: Samuel Carter Bishop, Clifford N. Brandon, Jr., Robert Lee Brown, Jr., John Ivie Chandler, Walter W. Chapman, Fred N. Colmer, Robert L. Daniels, Jr. 2nd row: William Patrick Hanrahan, Abner Childress Harrison. James H. Hoyle, John J. Humphreys, Warren Gilbert Kleban, Homer Owens McCollum, Hugh M. Morse, Jr. Bottom row: Nancy Anne Randolph, Sara L. Ratliff, Marion L. Simmons, Bowmar Harris Virden, Patricial Walton, Patsy Watts, Otis Burton Wooley.

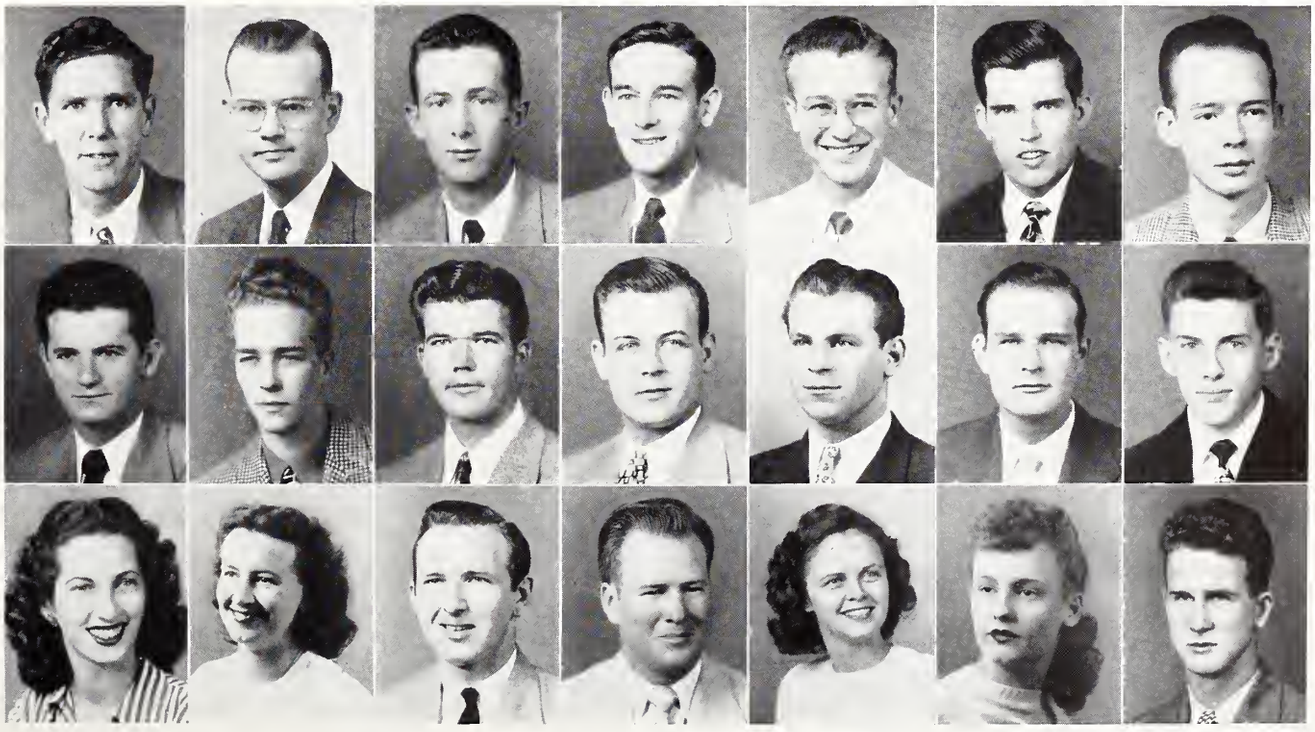

VETERANS OF FOREIGN WARS

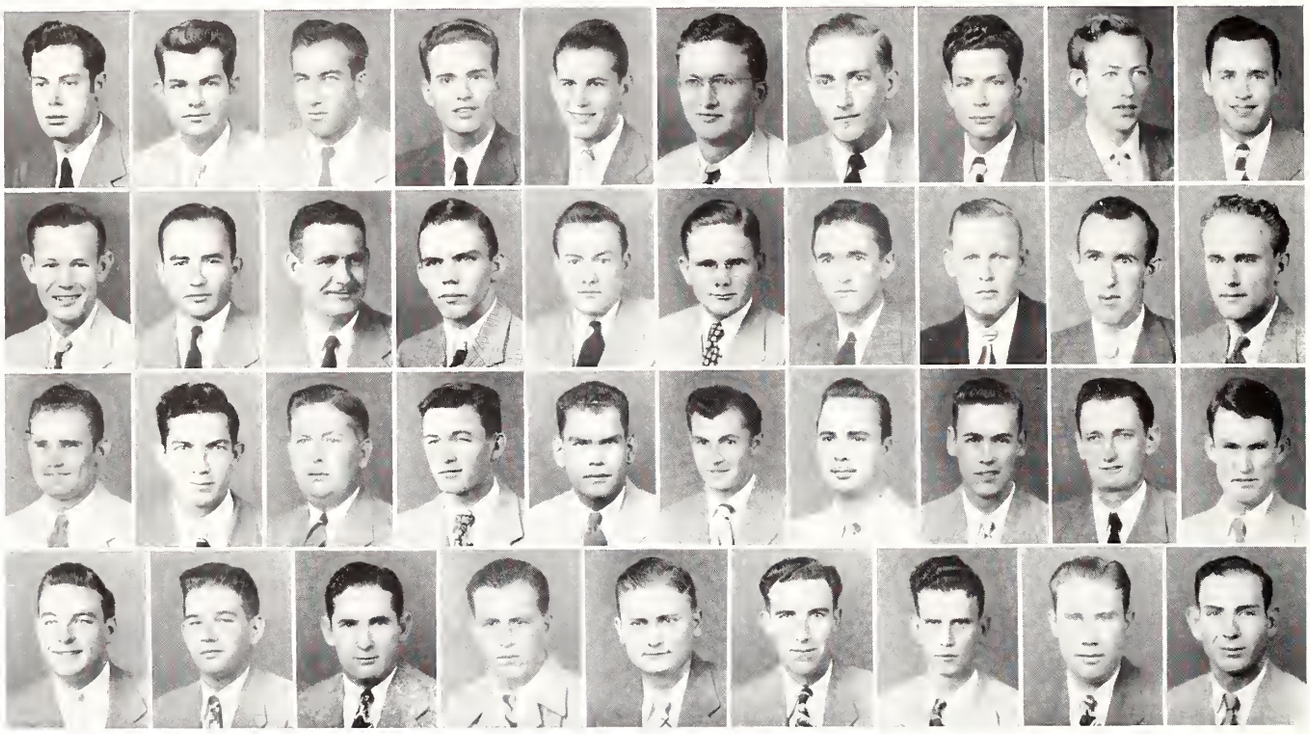

Top row: W. E. Andrew, Jr., J. Bennett, Jr., C. E. Buchannan, L. E. Cartledge, G. E. Chapman, J. P. Clayton, Jr., J. A. Cook, Robert F. Ehrhardt, William C. Ellington, Philip K. Ferriss. 2nd row: John Gibson, Jr., Ernest D. Graves, Jr., Robert K. Hardage, Henry L. Havens, William J. Howse, John R. Hudson, Emmett Paul Jones, Jr., Monereath M. Kennedy, Jeff L. Keker, Ernest J. Lansing. 3rd row: Robert B. Lundy, James O. McMurtray, Percy H. Miller. Clarence V. Mitchell, James H. Phillips, Jr., Robert H. Pendergrass, Lloyd G. Rone, James P. Ross, James N. Sappington, David M. Smith. Bottom row: Cecil J. Sullivan, Eugene Tennison, George H. Thornton, Charles W. Tingle, William M. Tramel, Doe L. Triggs, Jr., Ernest H. Tucker, Charles A. Willingham, Herman L. Yeatman.

David M. Dowdell, Jr., Post 5573 was organized at Mississippi State in March 1947. The name of the club was agreed upon by the members when it was discovered that David M. Dowdill, Jr., was one of the most oustanding students ever to attend State. He was killed in action during World War II.

The purpose in organizing the club was to bring a unit to the campus that could best serve the veterans attending school at State.

OFFICERS

CLARENCE V. MITCHELL . . . . . *Commander*
ROYCE WELBORN . . . . . *Senior Vice-Commander*
HAROLD THOMPSON . . . . . *Junior Vice-Commander*
HAROLD PEOPLES . . . . . *Quartermaster*
GEORGE O. ODUM . . . . . *Adjutant*

MEMBERS

ANDREW, W. E., Jr.
BAZOR, J. P.
BENNETT, J., Jr.
BLOCKER, M. G.
BUCHANAN, C. E.
CANON, J. L., Jr.
CARTLEDGE, L. E.
CARTLEDGE, R. D.
CHAPMAN, G. E.
CLAYTON, J. P., Jr.
COOK, J. A.
DANTZLER, T. H.
DARSEY, WILLIAM S.
EHRHARDT, ROBERT F.
ELLINGTON, WILLIAM C.
FERRISS, PHILIP K.
FOUCHE, TOM E., Jr.
GIBSON, JOHN, Jr.
GRAVES, ERNEST D., Jr.
HARDAGE, ROBERT K.
HAVENS, HENRY L.
HOWSE, WILLIAM J.
HUDSON, JOHN R.
JONES, EMMETT PAUL, Jr.
KENNEDY, MONCREATH M.
KEKER, JEFF L.
LANSING, ERNEST J.
LOFTON, EARL N.
LUNDY, ROBERT B.
McMURTRAY, JAMES O.
MILLER, PERCY H.
MITCHELL, CLARENCE V.
MERRILL, LOUIS E.
ODUM, GEORGE O.
PHILLIPS, JAMES H., Jr.
PEOPLES, JAMES H.
PENDERGRASS, ROBERT H.
RONE, LLOYD G.
ROSS, JAMES P.
SAPPINGTON, JAMES N.
SHOEMAKER, MARVIN C.
SMITH, DAVID M.
SULLIVAN, CECIL J.
TENNISON, EUGENE
THOMPSON, HAROLD G.
THOMPSON, WILSON L.
THORNTON, GEORGE H.
TINGLE, CHARLES W.
TRAMEL, WILLIAM M.
TRIGGS, DOC L., Jr.
TUCKER, ERNEST H.
WAIT, VAN P.
WELBURN, ROYCE L.
WEIR, L. E., Jr.
WILLINGHAM, CHARLES A.
WHITE, RICHARD C.
YEATMAN, HERMAN L.
YORK, JOHN O.

SCABBARD AND BLADE

Scabbard and Blade is a national honorary military society. Active membership is limited to men in Advanced ROTC who meet certain academic and military qualifications. The local company is composed of twenty-two active members and five associate members. For the first time since 1941, the company performed as a fancy drill unit at the Ole Miss-State game. Dr. Mitchell has selected the company to serve as an escort of honor for the presidential office and to serve in receiving any visiting digintaries.

OFFICERS

WILLIAM NEILL BOGAN . . . . . *Captain*
ERVELL LAMAR LITTLE . . . . . *First Lieutenant*
ROBERT LEE BROWN, Jr. . . . . *Second Lieutenant*
HOMER C. McNAMARA, Jr. . . . . *First Sergeant*

ALUMNI

Gray, M. G.
Land, Reggie
Tartt, Curtis S.
Roberts, Eugene T.
Thompson, Billy J.
Woods, Luell L.

ASSOCIATE MEMBERS

Hutchinson, Albert H., Jr.
Irving, Richard R.
Mitchell, Fred T.
Sessums, I. D.
Russell, Ralph W.

PRIVATES

BATTY, WILLIAM E.
BROWN, JOSEPH L., Jr.
CAIN, WINTON B.
CANON, JESSE L., Jr.
CHANDLER, JOHN E.
CLAYTON, DORIS J.
COMFORT, DAVID M.
GRAVES, ERNEST D., Jr.
HARRIS, BILLY W.
HARRISON, GRAY W., Jr.
LAND, WHEELER E.
LeMIEUX, JOSEPH F.
MALVANEY, EDGAR L.
McGEE, WILLIAM J.
PALMER, RICHARD O.
POUNSAVILLE, OSCAR G., Jr.
SLOAN, ROLLIN J.
WOOLEY, OTIS B., Jr.

Top row: Robert Lee Brown, Jr., Homer C. McNamara, Jr., William E. Batty, Joseph L. Brown, Jr., Winton B. Cain. 2nd row: Jesse L. Canon, Jr., John E. Chandler, Doris J. Clayton, David M. Comfort, Ernest D. Graves, Jr., Billy W. Harris. Bottom row: Gray W. Harrison, Jr., Wheeler E. Land, Joseph F. Le Mieux, Richard O. Palmer, Oscar G. Pounsaville, Jr., Rollins J. Sloan, Otis B. Wooley, Jr.

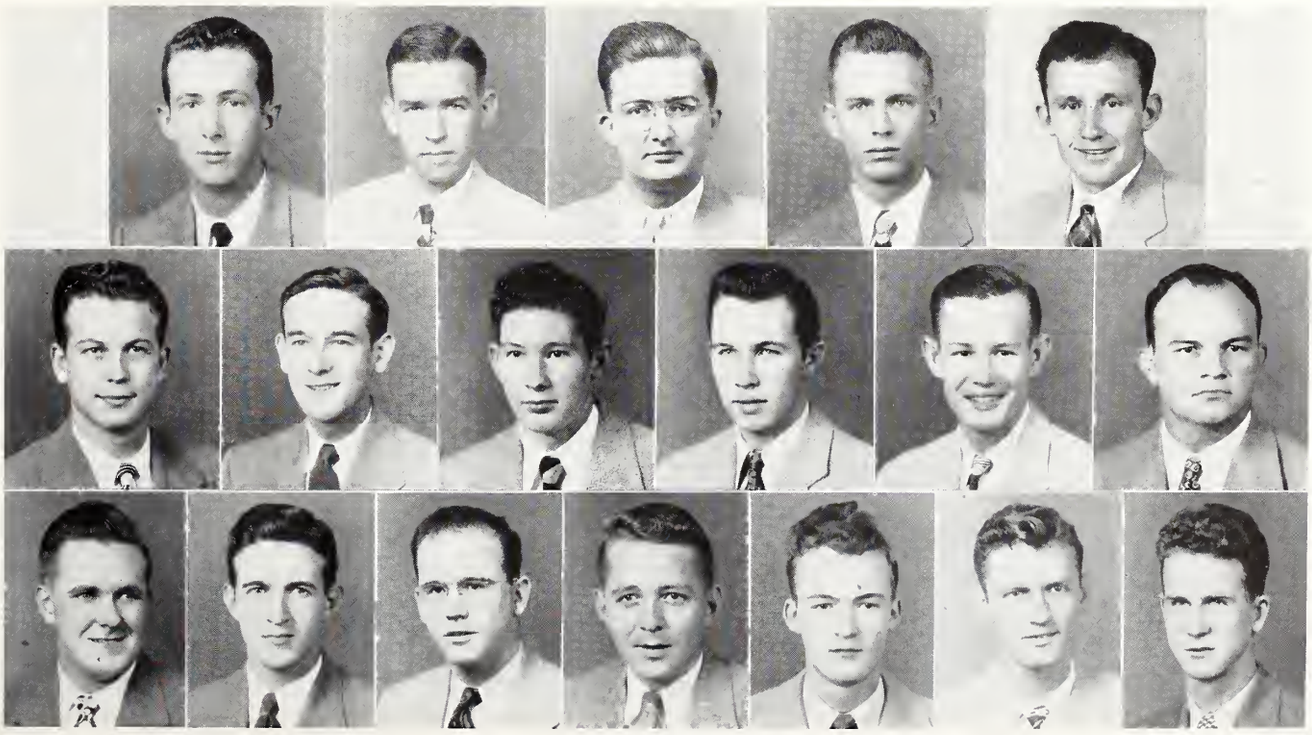

Y. M. C. A. EXECUTIVE COUNCIL

Top row: Bill Box, Robert Cahoon, J. W. Chatham, Willie Mae Dearing, Edward Ferguson, Michael Habeeb, George Hendrick. Bottom row: Mary Hollingsworth, W. D. Logan, Glenn Martin, Willie Phillips, Landrum Salley, J. E. Simmons, Charles Treas.

The Young Men's Christian Association of Mississippi State College is serving in the same capacity as about 800 other such College Associations in the United States. All students and members of the faculty are eligible for Membership in the organization, which seeks to unify and supplement the efforts of the various churches in giving to the student body an opportunity for the development and expression of its religious needs and desires. In working to this end the Executive Council plays a role of major importance.

The Advisory Board is the governing body in determining the major policies of the Association and seeing that the organization functions for the betterment of the college and for the good of the student body.

OFFICERS

J. W. CHATHAM . . . . . *President*
CHARLES TREAS . . . . . *Vice-President*
OLLIE G. JOHNSON . . . . . *Secretary*
EDWARD FERGUSON . . . . . *Treasurer*

ADVISORY BOARD

Dr. C. Q. Sheely . . . . *Chairman*
Dr. D. J. Savage
Dr. Paul Warttman
Dr. Gray Miley

Mr. W. W. Littlejohn . . . *Treasurer*
Mr. A. C. Grimes
Mr. D. M. McCain
Mr. J. J. MacAllister

EMPLOYED STAFF

Mr. Henry T. Ware . . . . . *General Secretary*
Mr. Charles W. Whitworth . . . . . *Assistant Secretary*
Mrs. L. H. Roberts . . . . . *Hostess*
Mrs. W. E. Cochran . . . . . *Office Assistant*

MEMBERS

BOX, BILL
CAHOON, ROBERT
CHATHAM, J. W.
DEARING, WILLIE MAE
FERGUSON, EDWARD
HABEEB, MICHAEL
HENDRICK, GEORGE
HOLLINGSWORTH, MARY
JOHNSON, OLLIE G.
LOGAN, W. D.
MARTIN, GLENN
PHILLIPS, WILLIE
SALLEY, LANDRUM
SIMMONS, J. E.
TREAS, CHARLES

Y. M. C. A. CABINET

"We unite in the desire to live full and creative lives through a growing knowledge of God. We determine to have a part in making this life possible for all people; in this task we seek to understand Jesus and follow Him." This pledge, taken by student officers, committee chairmen, and committee men at the annual Y. M. C. A. installation banquet, expresses the purpose of the organization and the basis upon which its members are chosen.

The members assemble each Wednesday at 6:00 P. M. in the "Y" Banquet Room for a luncheon and short program in keeping with the purpose of the Association.

OFFICERS

J. W. CHATHAM . . . . . *President*
CHARLES TREAS . . . . . *Vice-President*
OLLIE JOHNSON . . . . . *Secretary*
EDWARD FERGUSON . . . . . *Treasurer*

FACULTY MEMBERS

MR. DORRIS RIVERS
MR. A. C. GRIMES
MISS MONICA GOEN
DR. J. C. McKEE
MR. JIMMY HILLMAN
MR. LARRY LAWRENCE
DR. ARTHUR OLLIVIER
MR. C. E. CAIN
MR. A. W. GARNER
MR. THURSTON WALLS
DR. E. H. PRICE
MR. BENNIE CHANNEL

MEMBERS

Top row: Todd Agnew, Joe Applewhite, Joe Barber, Nelson Barfield, Neill Bogan, Bill Box, Sidney Branch, Cliff Brandon, Billy Burdine, Ed Byrd, C. R. Cadenhead, Robert Cahoon. 2nd row: Florence Chaffee, J. W. Chatham, Fred Colmer, Charles Crumbley, Willie Mae Dearing, Doug Edwards, Edward Ferguson, Robroy Fisher, Bruce F. Gannaway, Neely Grant, James Grice, James E. Griffin. 3rd row: William W. Hardin, Gray Harrison, Eldon Hearon, George Hendrick, Earl Hill, Sarah Hillman, Mary Hollingsworth, Jamie G. Houston, John Hudson, Neal Hurt, H. S. Johnson, Jr., J. D. Kirkland. 4th row: Garland Knott, W. D. Logan, Anne Luckett, Homer McNamara. Glenn Martin, Thurman Mauldin, Erie Norman, Carl Nowell, Eugene Ott, Willie Phillips, John Rawls, George Rives, Jack Roach. 5th row: Ray Robley, Jimmy Ross, Pheane Ross, Landrum Salley, Charles Sarthou, Robert L. Saul, Anna Margery Savage, Paul Schmitz, Bob Scott, James Shanon, William Shelton, J. E. Simmons, Marion L. Simmons. Bottom row: John Stafford, Billy Stemme, J. F. Sutton, Marjorie Temple, Gerald Thomas, Leo Thompson, Charlie Treas, Pete Townsend, Pat Walton, Dotty Whitt, Charlie Wilkinson, Jim Wilson, Evans Winter.

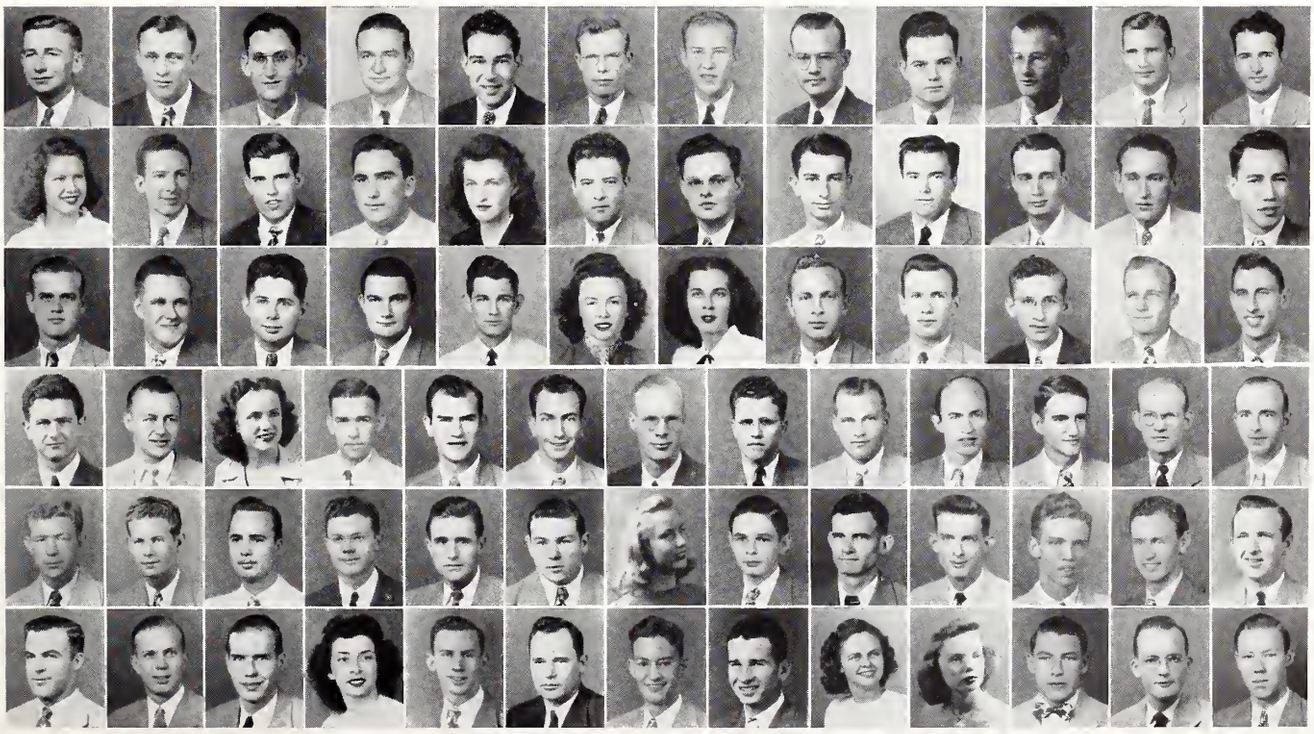

SENIOR "Y" COUNCIL

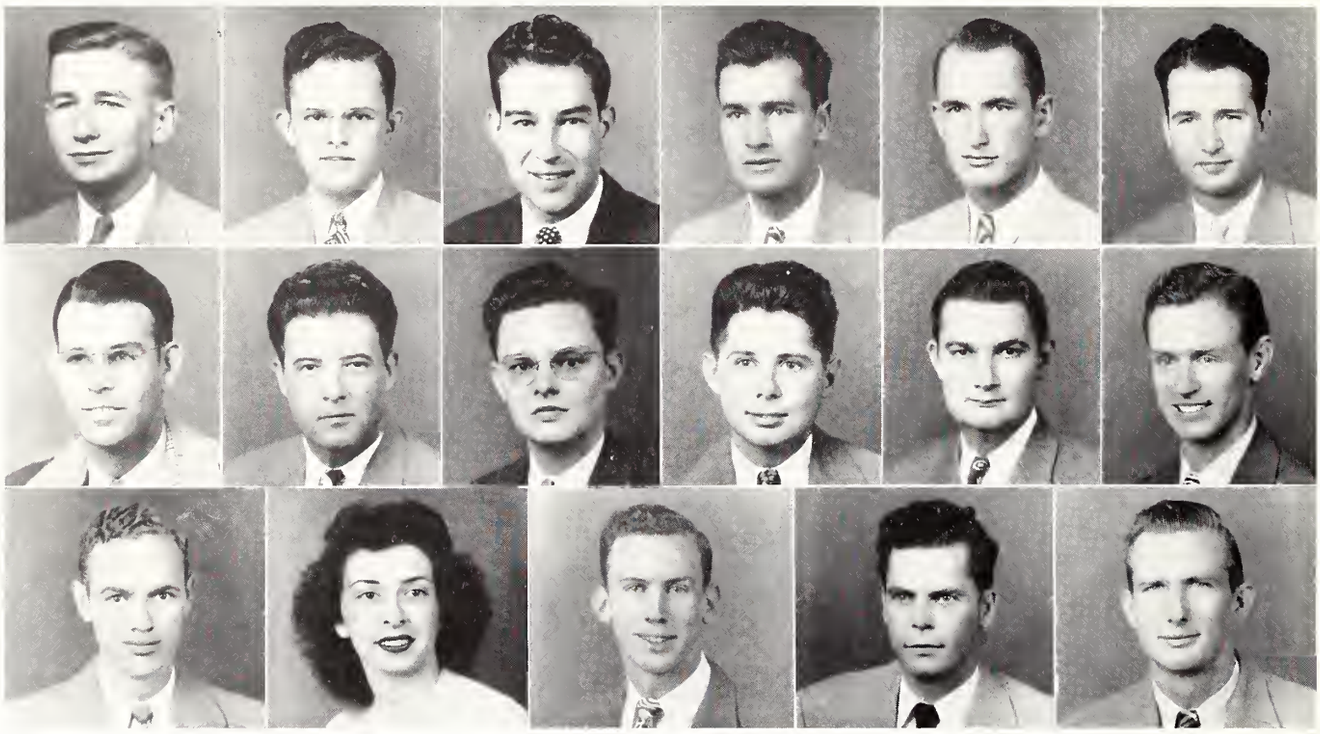

Top row: Rutherford Todd Agnew, Edwin C. Aldridge, Jr., Neil Bogan, Jr., T. J. Buchanan, Hall Butler, Robert H. Cahoon. 2nd row: R. E. Cook, Douglas Edwards, Edward Ferguson, Thomas E. Hearon, George Hendricks, J. E. Simmons. Bottom row: Harry E. Smith, Marjorie Temple, Gerald Thomas, Lee Thompson, B. E. Wasson.

The Senior "Y" Council is a voluntary unit organization of the Y. M. C. A. composed of members of the Senior Class who are interested in a program of Christian fellowship, designed to help them grow into a more Christian way of life. The Council meets weekly in the Y. M. C. A. Banquet Room for luncheon and a program of inspirational, educational, and social nature. All activities are under the direction of the Council's elected officers and are in keeping with the general purpose and program of the association.

OFFICERS

NEIL BOGAN, Jr. . . . . *President*

CLIFF WILSON . . . . . *Vice-President*

MARJORIE TEMPLE . . . . . *Secretary*

GEORGE HENDRICKS AND T. J. BUCHANAN . . . . . *Treasurers*

MEMBERS

AGNEW, RUTHERFORD TODD
ALDRIDGE, EDWIN C., Jr.
BOGAN, NEIL, Jr.
BUCHANAN, T. J.
BUTLER, HALL
CAHOON, ROBERT H.
COOK, R. E.
EDWARDS, DOUGLAS
FERGUSON, EDWARD
HEARON, THOMAS E.
HENDRICKS, GEORGE
SALLEY, LANDRUM
SIMMONS, J. E.
SMITH, HARRY E.
TEMPLE, MARJORIE
THOMAS, GERALD
THOMPSON, LEE
TOMLINSON, C. C.
WASSON, B. E.

JUNIOR "Y" COUNCIL

The Junior "Y" Council is a voluntary unit organization of the Y. M. C. A. composed of those members of the Junior class who attend weekly luncheons in the Y. M. C. A. Banquet Room. Its purpose is to stimulate religious activity on the campus and to add spiritual significance to a crowded intellectual and social life. A variety of programs designed for entertainment, education, and inspiration are presented throughout the year.

OFFICERS

THURMAN MAULDIN . . . . . *President*
JESSE CANON . . . . . *Vice-President*
WILLIE MAE DEARING . . . . . *Secretary*
KAY HARRIS . . . . . *Treasurer*

MEMBERS

BAINE, BRUCE
CANNON, JESSE L.
CHATHAM, J. W.
COLE, MAXINE
CRIBBS, LENABEL
DEARING, WILLIE MAE
EILAND, ALLEN
EVANS, JAMES A., Jr.
EVERITT, HILDA
FLEMMING, HENRY F.
HABEEB, H. MICHAEL, II
HARRIS, KAY
HENDRICKS, J. L.
HOLLIS, RICHARD S.
HOUSTON, JAMES G., Jr.
HOWARD, BETTYE
HURT, NEAL
KIRKLAND, J. D., Jr.
MAULDIN, THURMAN N.
MAUTE, BILL
McDONALD, FRED
McKEITHEN, KATHRYN
PEEPLES, BINFORD
ROBERTSON, HERBERT
STEMME, BILL
THOMPSON, LEO
VANCE, SARA
VanWAGNER, ANN G.

Top row: Bruce Baine, Jesse L. Cannon, J. W. Chathan, Maxine Cole, Lenabel Cribbs, Willie Mae Dearing, Allen Eiland. 2nd row: James A. Evans, Jr., Hilda Everitt, Henry F. Fleming, H. Michael Habeeb, II, Kay Harris, J. L. Hendricks, Richard S. Hollis. 3rd row: James G. Houston, Jr., Bettye Howard, Neal Hurt, J. D. Kirkland, Jr., Thurman N. Mauldin, Bill Maute, Fred McDonald. Bottom row: Kathryn McKeithen, Binford Peeples, Bill Stemme, Leo Thompson, Sara Vance, Ann G. VanWagner, Herbert Robertson.

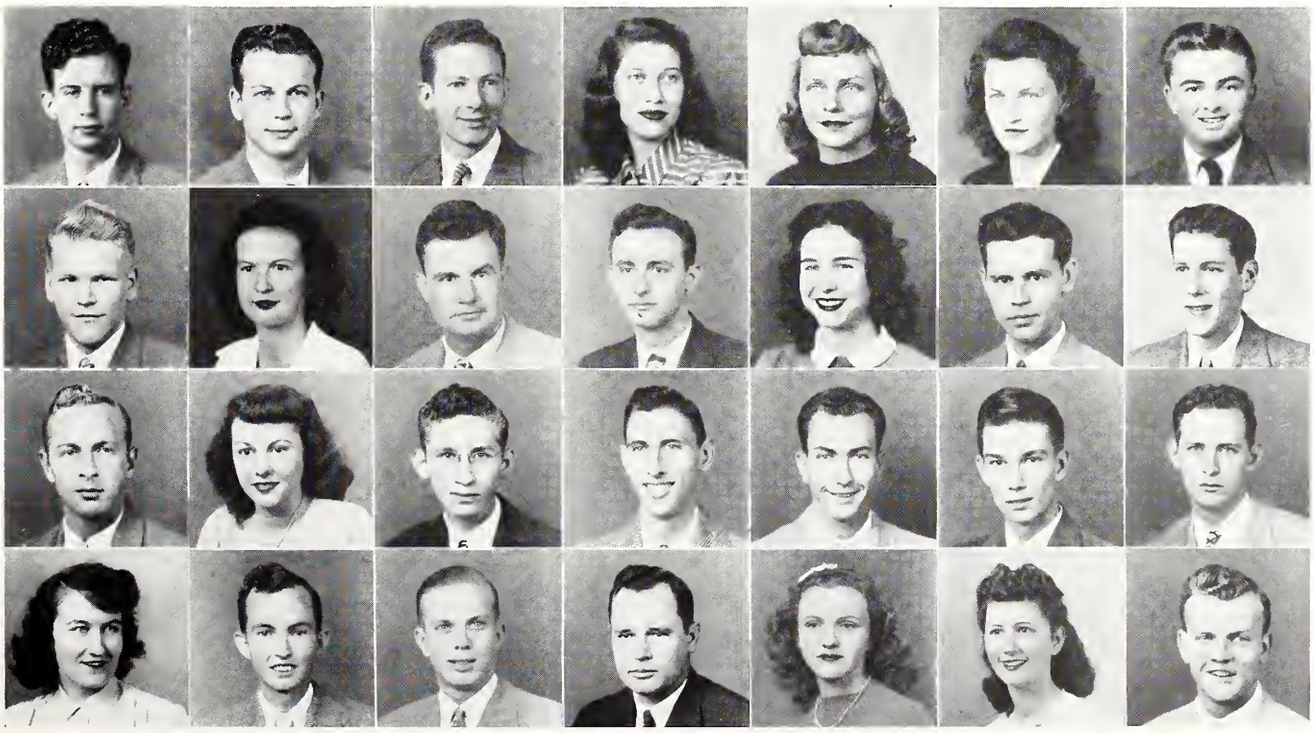

SOPHOMORE "Y" FELLOWSHIP COUNCIL

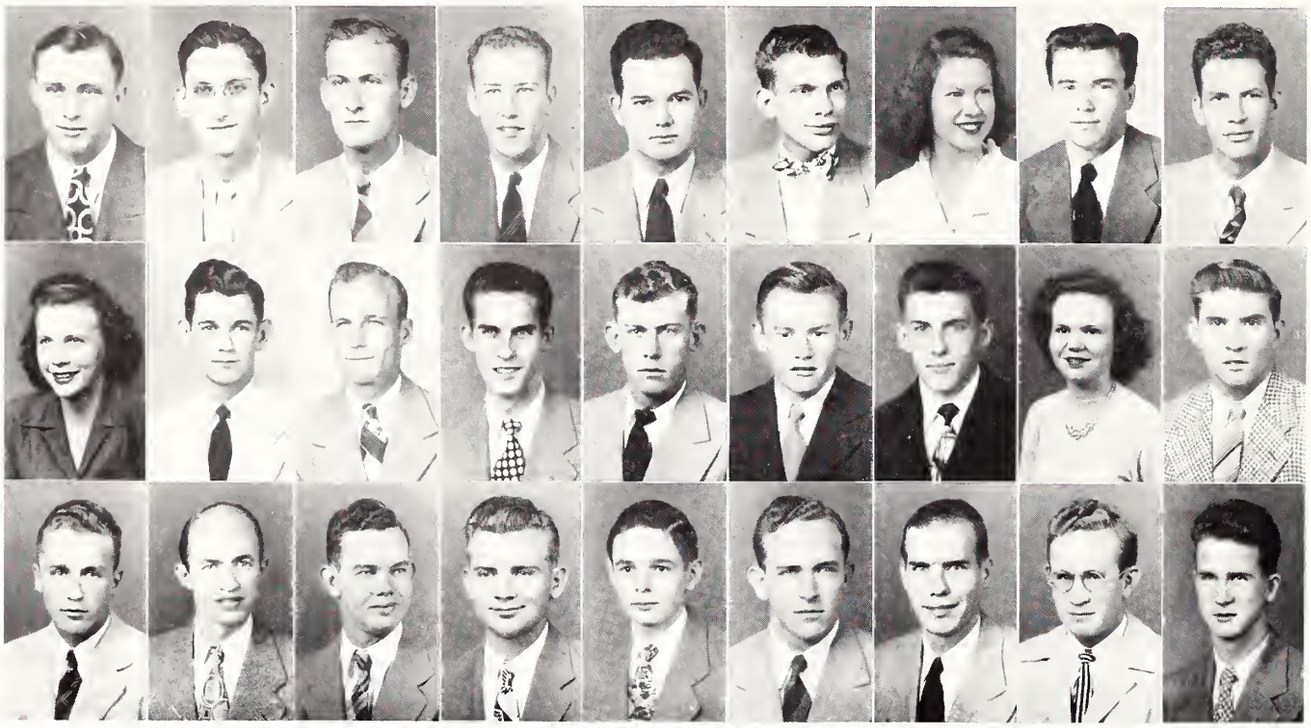

Top row: Joe Applewhite, Joe Barber, Sidney Barber, Sidney Branch, Billy Burdine, S. F. Carr, Florence Chafee, Bruce F. Gannaway, David Griffith. 2nd row: Jean Harris, Earl Hill, H. S. Johnson, Jr., H. B. McCarley, Hugh McMurphy, Bruce Mitchell, Donald Morse, Jane Oakes, Thomas G. Oswalt. Bottom row: J. R. Pegues, Willie Phillips, Billie Ray, R. J. Reynolds, Paul Schmitz, John Sanders, John F. Sutton, Clinton Wallace, O. B. Wooley, Jr.

The Sophomore "Y" Fellowship Council is a voluntary unit organization, composed of Sophomores who are striving to add spiritual significance to a crowded intellectual and social life. The Council works to this end through its weekly fellowship meetings and programs of inspirational and educational nature, held in the Y. M. C. A. Banquet Room. These activities are directed by the Council's elected officers and supervised by the employed staff of the Y. M. C. A.

OFFICERS

FALL SEMESTER

PAUL SCHMITZ . . . . . *President*
WILLIE PHILLIPS . . . . . *Vice-President*
J. C. COLLINS . . . . . *Secretary*
JOE BARBER . . . . . *Treasurer*

SPRING SEMESTER

PAUL SCHMITZ . . . . . *President*
JOHN SANDERS . . . . . *Vice-President*
JANE OAKES . . . . . *Secretary*
JOE BARBER . . . . . *Treasurer*

MEMBERS

APPLEWHITE, JOE
BARBER, JOE
BARBER, SIDNEY
BRANCH, SIDNEY
BURDINE, BILLY
CARR, S. F.
CHAFEE, FLORENCE
COLLINS, J. C.
CANNAWAY, BRUCE F.
GRIFFITH, DAVID
HARRIS, JEAN
HILL, EARL
JOHNSON, H. S., Jr.
McCARLEY, H. B.
McMURPHY, HUGH
McNEEL, ELLIS
MITCHELL, BRUCE
MORSE, DONALD
OAKES, JANE
OSWALT, THOMAS G.
PEGUES, J. R.
PHILLIPS, WILLIE
RAY, BILLIE
REYNOLDS, R. J.
SCHMITZ, PAUL
SANDERS, JOHN
SUTTON, JOHN F.
WALLACE, CLINTON
WILSON, JIM
WOOLEY, O. B., Jr.

FRESHMAN "Y" FELLOWSHIP

The purpose of this organization is to promote fellowship among the youngest class and to sponsor a program of religious activity among the Freshmen at Mississippi State. Always among the leaders in the Freshmen are the members of the Freshman Y Fellowship.

MEMBERS

BERRY, GEORGE
MITCHELL, HAROLD H.
HERRINGTON, LEONARD
MILLER, H. T., Jr.
SPEAKS, LELAND, Jr.
WARNER, GEORGE, Jr.
EWING, TOMMY
TINSLEY, BILLY
CRAFT, GENE
MARTINDALE, BETTY
DEARING, TRUDY
BARR, COSETTE
FORD, LIBBY
BELL, DEVON
PRINCE, JOHN R.
THOMPSON, JUANITA
SWAIN, MARTHA
SWAIN, MARGARET
BYRD, EDWARD
SAMPLE, EUGENE
SHELTON, FINNEY
MAGRUDER, ABBEY
STONE, JAMES E.
TOWNSEND, PETE
CALTHAYS, BOBBY
COOK, ROBERT P.
PARKS, WILLIAM
FOSTER, P. D.
HOUSTON, P. D.
SAVAGE, BETSY

Top row: George Berry, Leland Speakes, Jr., Tommy Euing, Gene Craft, Betty Martindale. 2nd row: Trudy Dearing, Cosette Barr, Libby Lord, Devon Bell, John R. Prince. Bottom row: Martha Swain, Margaret Swain, Eugene Sample, Robert P. Cook, William Parks.

BAPTIST STUDENT UNION

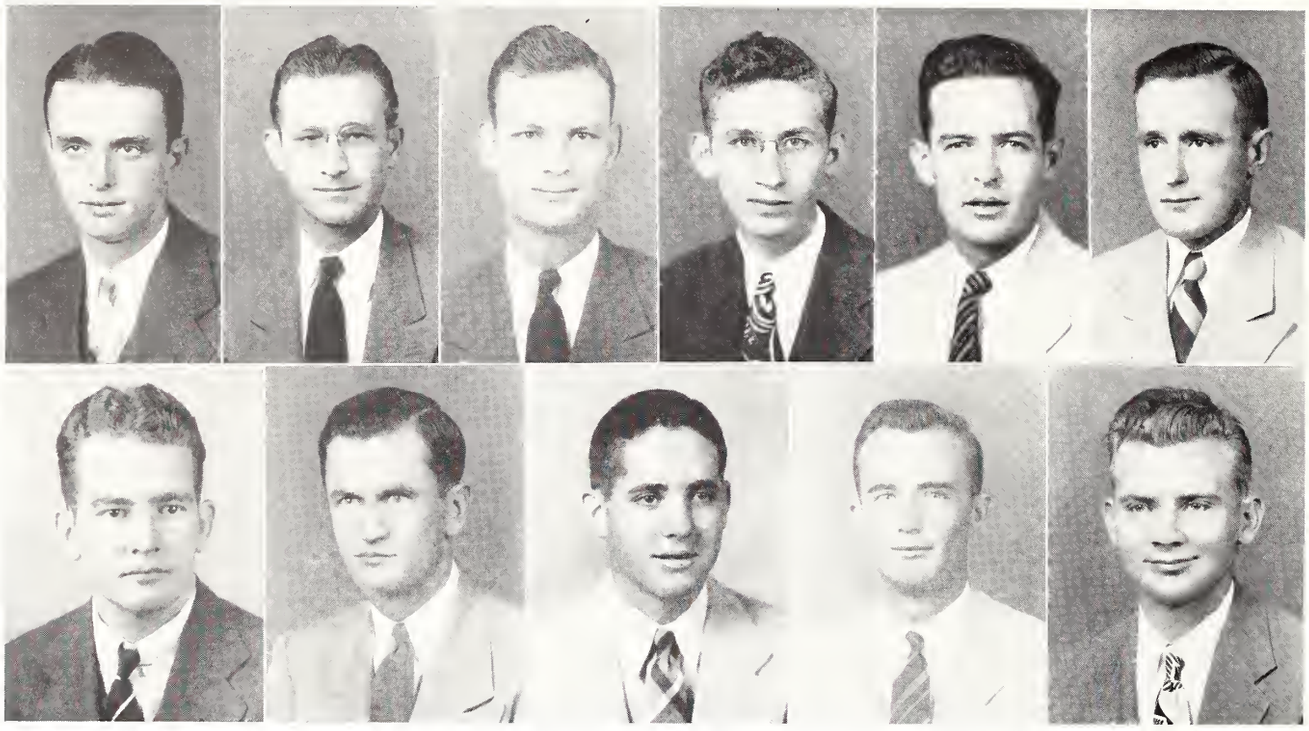

Top row: Joe Martin, Richard Smith, William R. Thames, Neal Hurt, Cecil Norman, Austin Hollingsworth. Bottom row: Oren Creel, Charles Foster, Rouse Gaffey, R. J. Reynolds, Prentiss Stuart.

The Baptist Student Union is the voluntary religious activities of the Baptist Students within the schools and colleges of the Southland as provided for and promoted by Southern Baptists. Included in this program are all students of Baptist preference who are away from home and the home chruch. Wherever, and whenever a Baptist student is away from his home, he is an objective of the BSU.

The Baptist Student Union is a connecting link between the college and the local church in the college center. It eternally magnifies the local church. It seeks to popularize and keep vital in the life of a student the various organizations within the church, as well as the church as a whole. It keeps before the student the objectives and activities of the church.

It's "To live in Christ" in the hearts of thousands of American College Youth. . . . A talented musician giving his talent back to God. . . . A future doctor, lawyer, farmer, teacher, taking Christ with him in his profession. And homes of tomorrow . . . and little children who will know Christ. And life . . . in its reality . . . given back to the Giver. . . . To be used on foreign fields, building back what centuries of hate and lust have torn down. Paul saying "I live, yet not I, but Christ liveth in me." . . . Real manhood, strong bodies, clean air, healthful and breathful.

OFFICERS OF B. S. U. COUNCIL

REV. WILBORN SMITH . . . . . *Pastor Advisor*
REV. BEN SEITZ . . . . . *Student Secretary*
PROF. JIMMIE HILMAN . . . . . *Faculty Advisor*
CARL HOWELL . . . . . *President*
JOE BARBER . . . . . *1st Vice-President*
PHEANE ROSS . . . . . *2d Vice-President*
CHARLES BUCHANAN . . . . . *3d Vice-President*
COSETTE BARR . . . . . *Recording Secretary*
JOE MARTIN . . . . . *Treasurer*
GEORGE HENDRICKS . . . . . *YMCA Representatite*
RICHARD SMITH . . . . . *Extension Chairman*
WILLIAM R. THAMES . . . . . *Publicity Director*
ERIC NORMAN . . . . . *Editor "Spirit of BSU"*
NEAL HURT . . . . . *Reporter*
CECIL NORMAN . *Baptist Student Magazine Representative*
ELMER HILLMAN . . . . . *BYPU Director*
LEWIS JENKINS . . . *Pres. Young Married Couples' Class*
KERMIT REYNOLDS . . . . . *President Miley BTU*
AUSTIN HOLLINGSWORTH . . . . *President Pay BTU*
LANDRUM SALLEY . . . . . *President Seitz BTU*
OREN CREEL . . . . . *President Benton BTU*
CARLTON CARPENTER . *Pres. Town Young People's BTU*
CHARLES FOSTER . . . . *Sunday School Superintendent*
ROUSE CAFFEY . . . . . *Superintendent of Records*
RAY HAMMONS . *Pres. Young Married Couples' Class (S.S.)*
R. J. REYNOLDS . . *Pres. Freshman-Sophomore Class (S.S.)*
PRENTISS STUART . *Pres. Junior-Senior Sunday School Class*

Presbyterian Westminster Fellowship of Students

The Westminster Fellowship of Students is the Christian Faith at work in the lives of Presbyterian students on the Mississippi State College campus.

The purpose of this fellowship is to encourage students to follow the Christian example in their daily living and to challenge and develop their interest in the church and the teachings of Christ through worship and service and fellowship with God and with their fellow man.

The Westminster Fellowship is composed of all Presbyterian students on the campus. The following is a list of the most active participants in the program of the Fellowship during the school year.

BRUCE GANAWAY . . . . . *President*
JIMMY McKELL . . . . . *Vice-President*
ALICE BURGOYNE . . . . . *Secretary*
WILLIAM WATROUS . . . . . *Treasurer*
JEAN HARRIS . . . . . *Exchanger*
MARION SIMMONS . . . . . *Program Chairman*
H. S. JOHNSON . . . . . *Enlt. Chairman*
GUERRANT SMATHERS. . . *Service Chairman*
JIM WILSON . . . . . *Publicity Chairman*
BILL STEMME . . . . . *Social Chairman*
JOHN CASTLES . . . . . *President* S.S.

ALLEN, HOWARD
BLOCKER, FRED A.
BROWN, RALPH
BROWN, WILLIAM A.
BURGOYNE, ALICE
CASTLES, JOHN
CHAFEE, FLORENCE
DEMPSEY, JACK
FERGUSON, MR. & MRS. HARRY
FLIPPIN, TOM
GANNAWAY, BRUCE
GRIFFITH, DAVID
HARRIS, JEAN
HEDLESTON, JIMMY
HERRING, GUY
HOFFMAN, EARNEST
HOFFMAN, BETTY
JOHNSON, SONNY
JOHNSON, BUDDY
JOHNSON, OLLIE
LACEY, JAMES
LIMBAUGH, CHARLIE
LLOYD, JIMMY
MALLORY, ARNIE
DANIEL, ROBERT
McKELL, JIMMY
OGLETREE, RUTH
RANDLE, DAVIS
SICKLER, KENNETH
SIMMONS, MARION
SHARP, DON
SHELTON, BILLY
SMATHERS, GUERRANT
SMILEY, MALCOLM
SMILEY, LEA
STEVENSON, JANICE
STEVENSON, WILLARD
STEMME BILL
STRIBLING, KENNETH
SWAIN, MARGARET
SWAIN, MARTHA
SWALM, ESTHER
SWALM, FRANK
THOMAS, GERALD
THOMAS, JOE
ULERY, HARRY
WALKER, JACK
WATROUS, WILLIAM
WILSON, JIMMY
YOUNG, CATHERINE
YOUNG, DAVID

Top row: Jimmy McKell, William Watrous, Jean Harris, Marion Simmons. Bottom row: H. S. Johnson, Guerrant Smathers, Jim Wilson, John Castles.

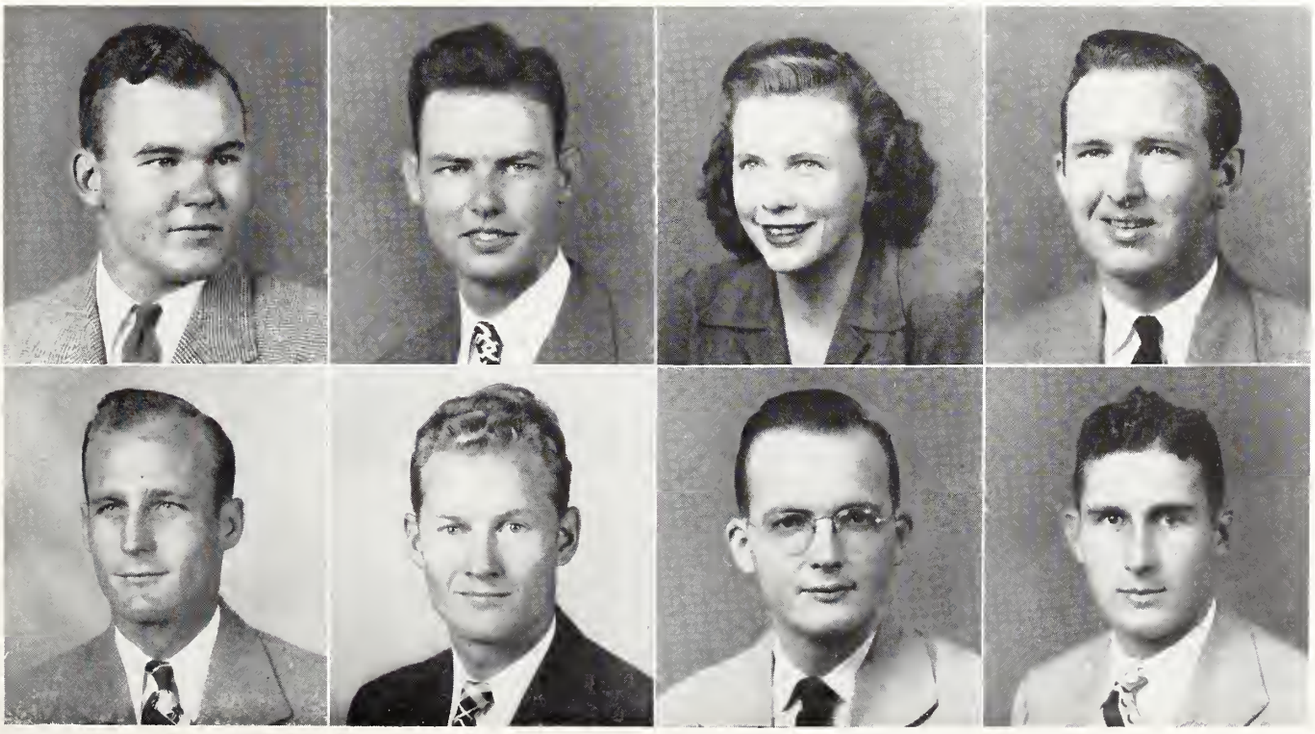

THE NEWMAN CLUB

The Newman Club had its beginning in the United States at the University of Pennsylvania in 1893. At present there are five hundred clubs, organized into the Newman Club Federation, with a membership of over fifty thousand. Ours, established in 1941, has seen its largest membership and greatest activity this year, with an ambitious future in the offing. The Newman Club continues to strive to deepen the spiritual and enrich the temporal lives of its members through a balanced program of religious, intellectual, and social activities.

OFFICERS

W. C. NORMAND . . . . . *President*
FRANK M. DUNCAN . . . . . *Vice-President*
NICHOLAS CASSINO . . . . . *Recording Secretary*
ROSIE MORRIS . . . . . *Corresponding Secretary*
JOHN CEASAR . . . . . *Treasurer*
MISS MONICA GOEN . . . . . *Faculty Advisor*
FATHER JOHN T. MARTIN . . . . . *Chaplain*

MEMBERS

ARCE, ABRAHAM
BAILEY, JOSEPH JOHN
BARBOUR, HERBERT WILLIAM
BRADY, ROBERT JOSEPH, Jr.
CASSINO, N. F.
CEASARE, JOHN G.
CORLEY, NOLAN BEAN
COUGHLIN, DANIEL WILLIAM
CRAWFORD, CHARLES
CROWE, VINCENT
DAURO, VINCENT
DAVIS, GEORGE
DELMAS, RALPH
De NICOLA, SALVADOR
DUNCAN, FRANK M.
ELLIS, JOHN WILLIAM
FANGUAY, BRUCE J.
FANGUAY, ROY CHARLES
FORD, WILLIAM H.
GARCIA, LUIS G.
GOFF, DAVID W.
GROGAN, FRANCIS W.
HAYES, WILLIAM H.
HUMPHREYS, JOHN J.
KEEFFE, THOMAS A.
KEEL, ROY
KOLB, RUDOLPH C.
LeMIEUX, JOSEPH F.
LONG, NICHOLAS F.
MAGRUDER, ABBEY W.
McHUGH, WALTER M.
MILLER, PERCY HUGH
MORAN, RAY P.
NOLAND, JAMES D.
NORMAND, WILBERT C.
PANTOLIANO, THOMAS D.
PONGETTI, JACOB C.
PONGETTI, JETULIUS V.
RODRIGUEZ, GEORGE E.
ROESCH, GEORGE F.
RUSH, JOHN C.
REDDOCH, ELDER
SERIO, FRANK C.
SCHUMAN, J. PAUL
SHANNON, JAMES J.
SIZEMORE, ROBERT E.
SMITH, EDWARD P.
SPEIGHTS, MARION THOMAS
STERKEN, ADOLPH F.
TRAVERCA, CHESTER
VERVENA, ALDO ANTHONY
WARING, HENRY

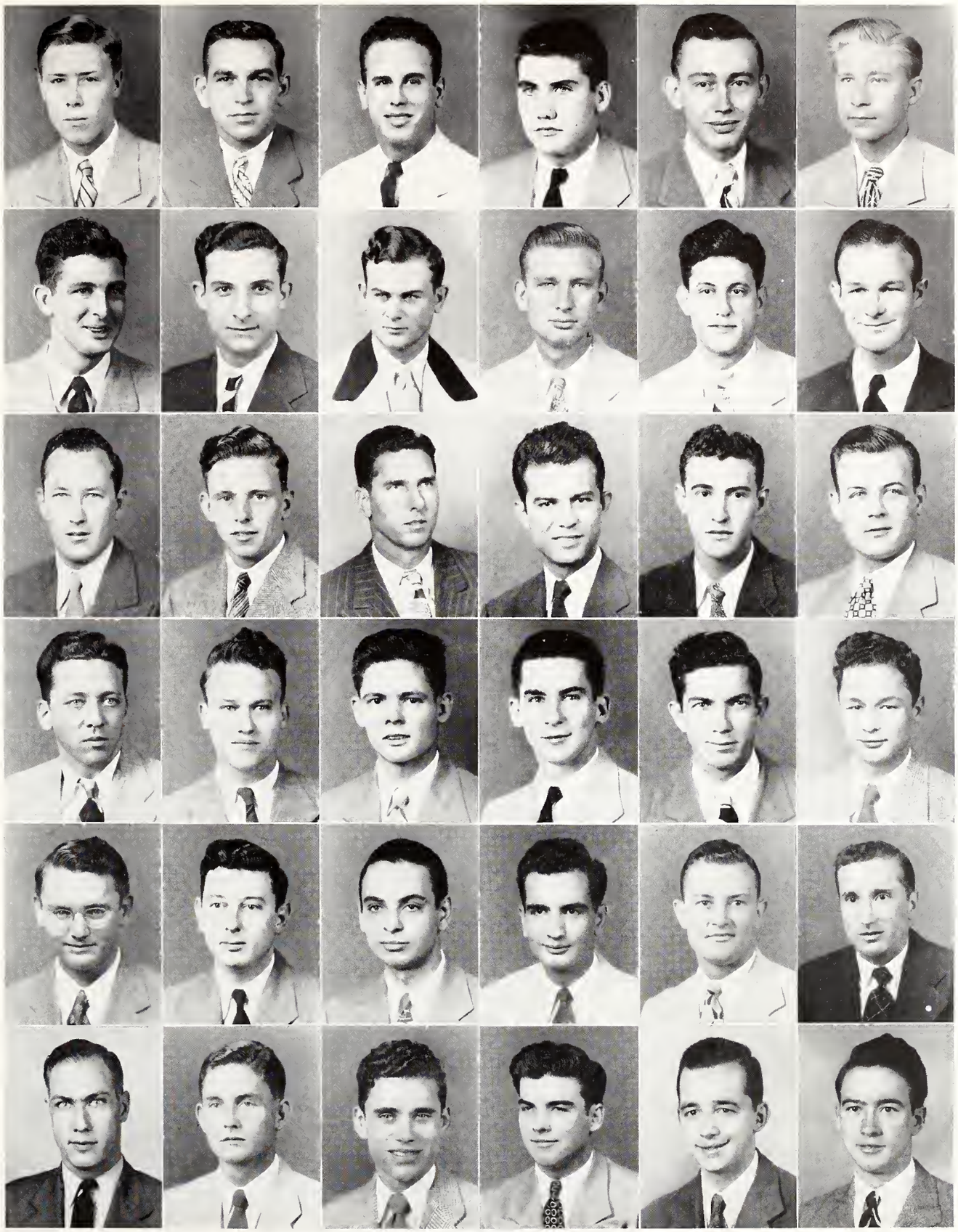

Top row: Robert Joseph Brady, Jr., N. F. Cassino, John G. Ceasare, Nolan Bean Corley, Daniel William Coughlin, Charles Crawford. 2nd row: Vincent Crowe, Vincent Dauro, George Davis, Ralph Delmas, Salvador De Nicola, Frank M. Duncan. 3rd row: John William Ellis, Bruce J. Fanguay, William H. Ford, Luis G. Garcia, David W. Goff, John J. Humphreys. 4th row: Thomas A. Keeffe, Rudolph C. Kolb, Nicholas F. Long, Abbey W. Magruder, Percy Hugh Miller, Ray P. Moran. 5th row: Wilbert C. Normand, Thomas D. Pantoliano, JPacob C. Pongetti, Jetulius V. Pongetti, George E. Rodrigueq, Frank C. Serio. Bottom row: J. Paul Schuman, Robert E. Sizemore, Marion Thomas Speights, Chester Traverca, Aldo Anthony Vervena, Henry Warring.

MAROON BAND

The Maroon Band is composed of the football band which has approximately one hundred members, and the concert band which is composed of eighty members. The "football" band plays for the pep meetings during football season and performs at half time at all football games both on and off the campus. The concert band gives annual concerts in Lee Hall Auditorium each year and also plays traditional Sunday afternoon concerts on the President's lawn. The band possesses a large and varied collection of classical, popular and martial music and is recognized as one of the most outstanding collegiate bands in the South.

SPONSORS

MR. H. E. WAMSLEY . . . . . *Director*
MR. D. W. BARTON . . . . . *Assistant Director*

MEMBERS

BENTZ, A. W.
BOX, W. A.
BRINKLEY, ROY
BUNCH, J. L.
BYRD, W. E.
CARPENTER, CARLTON
CASE, SHAFER D.
COBB, W. A.
CONERLY, PAUL
CORBIN, JIMMIE
CORBIN, SAMUEL L.
DAVIDSON, JAMES
DEARING, WILLIE MAE
DUNN, RUFUS L.
EPPERSON, DAVID H.
FAULKNER, LEON
GEORGE, MARLIN
GREER, SEDLEY
GROSS, CHARLES
HARDIN, W. W.
HARDING, W. E.
HERRINGTON, LEONARD
HOUSTON, J. G.
HOYLE, JAMES
JOHNSON, OSCAR
JOHNSON, H. S.
JOHNSTON, T. J.
JONES, ROBERT W.
JOY, JAMES C.
KIDD, WALTER L.
KIRKLAND, J. D.
LEE, CLYDE E.
LOGAN, W. D.
McCORD, W. A.
MAGEE, ARTHUR
WOOLEY, O. B.
MARTIN, RICHARD
MARTIN, WILLIAM T.
MAXEY, EDRA LEE
MONTY, CHARLES
MOORE, ARCHIE
MURPHY, JOHN F.
NASH, RANDLE W.
NEILL, GEORGE L.
NICHOLS, JAMES
OAKES, GEORGE
PRUITT, MARION
REEVES, NATHAN
SARULLO, SAM A.
SHANTEAU, MARCUS F.
SIMPSON, GEORGE D.
STARLING, HENRY W.
STONE, JAMES E.
SUDDUTH, PATTERSON W.
SYLVESTER, JAMES H.
TAYLOR, JEFFERSON C.
TEMPLETON, C. H.
THOMAS, G. B.
THOMAS, W. C.
THOMPSON, JUANITA
TINSLEY, WM. D.
TURNAGE, ROBERT L.
TURNEY, WM. J.
TYNES, L. L.
WAMSLEY, H. E., JR.
WATERS, CHARLES L.
WATROUS, GEOFFREY S.
WELLS, HERMA LEE
WILSON, JAMES LESTER
WOODWARD, JOHN G.
MARTIN, GRANVILLE

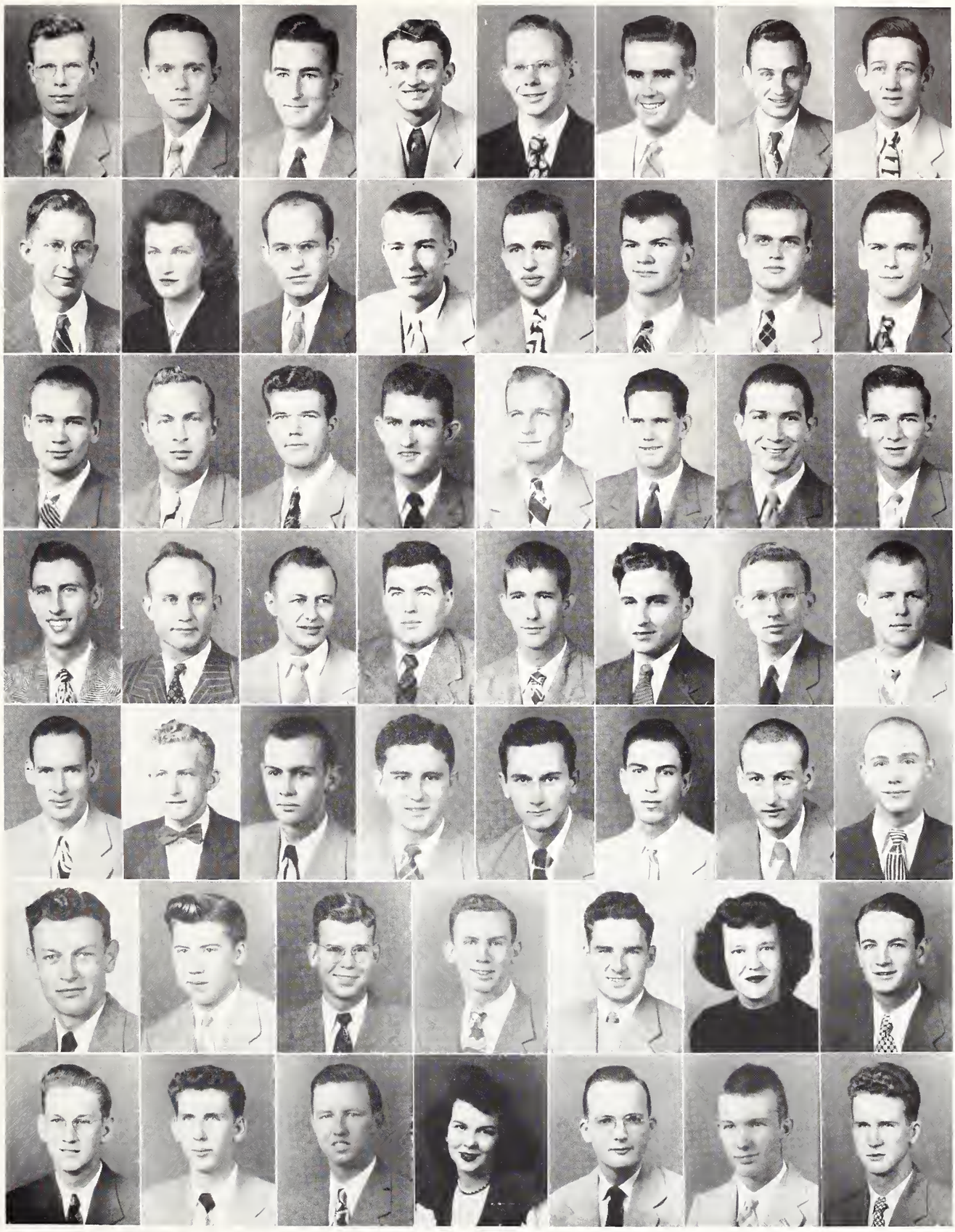

Top row: W. A. Box, J. L. Bunch, W. E. Burd, Carlton Carpenter, Shafer D. Case, W. A. Cobb, Jimmie Corbin, Samuel L. Corbin. 2nd row: James Davidson, Willie Mae Dearing, David H. Epperson, Leon Faulkner, Marlin George, Charles Gross, W. W. Hardin, W. E. Harding. 3rd row: Leonard Herrington, J. G. Houston, James Hoyle, Oscar Johnson, H. S. Johnson, Robert W. Jones, James C. Joy, Walter L. Kidd. 4th row: J. D. Kirkland, Clyde E. Lee, W. D. Logan, W. A. McCord, Arthur Magee, Richard Martin, Charles Monty, Archie Moore. 5th row: John F. Murphy, Randle W. Nash, James Nichols, George Oakes, Marion Pruitt, Nathan Reeves, Sam A. Sarullo, George D. Simpson. 6th row: Patterson W. Sudduth, James H. Sylvester, Jefferson C. Taylor, G. B. Thomas, W. C. Thomas, Jaunita Thompson, William J. Turney. Bottom row: L. L. Tynes, Charles L. Waters, Geoffrey S. Watrous, Herma Lee Wells, James Lester Wilson, John G. Woodward, O. B. Wooley.

Under the leadership of versatile Kendall Keary, the SOUTHERNAIRES returned to the campus for their sixth year in providing State with a dance band second to none in the South. Composed of a majority of veterans, the orchestra performed for most of the campus dances, and received statewide recognition for their performance at the Governor's Inaugural Ball in Jackson.

Building his organization around one of the best brass sections in this area, Keary placed special emphasis on instrumentals. Jackie Knox aided him very much in giving out with the vocals, and Fred Bailey was given the task of providing work for the group in the capacity of business manager.

Rex Sells, along with Hubert Pray and Reggie Hudson, provided a top notch trio of trumpet men, and Chuck Borum, Charles Waters, and Bobby Shankle filled out the brass section. The rhythm featured one of the most dynamic men in the band——Keckie Norwood, the ace piano player——who combined his talents with Red Terry and H. C. Johnson to supply a steady beat. The saxes featured William Sparks, Teby Terhet, Ed Maxey, Kendall Keary, and Fred Bailey.

K. B. gives the downbeat

The SOUTH

KENDALL B. KEARY, Jr. . . . . *Leader*
FRED BAILEY . . . . *Business Manager*
JACKIE KNOX . . . . . *Vocalist*

OFFICERS

ROBERT W. JONES . . . . . *President*
FRED O'KELLY . . . . . *Vice-President*
JIM WILSON . . . . . *Secretary*

The SOUTHERNAIRES' stellar performances insured them success on the State College campus for many years to come.

The Brass Section sounds off.

ERNAIRES

The Sax Section working.
That long break between numbers.

SAXOPHONES

William Sparks . . . *1st Alto*
Toby Tenhet . . . *2nd Tenor*
Ed Maxey . . . . *3rd Alto*
Kendall Keary . . *4th Tenor*
Fred Bailey . . *5th Baritone*

BRASS SECTION

Rex Sells . . . *1st Trumpet*
Reginald Hudson, *2nd Trumpet*
Hubert Pray . . *3rd Trumpet*
Charles Borum . *1st Trombone*
Charles Waters, *2nd Trombone*
Bobby Shankle, *3rd Trombone*

RHYTHM SECTION

Keckie Norwood . . . *Piano*
Red Terry . . . . . *Bass*
H. C. Johnson . . . *Drums*

GLEE CLUB

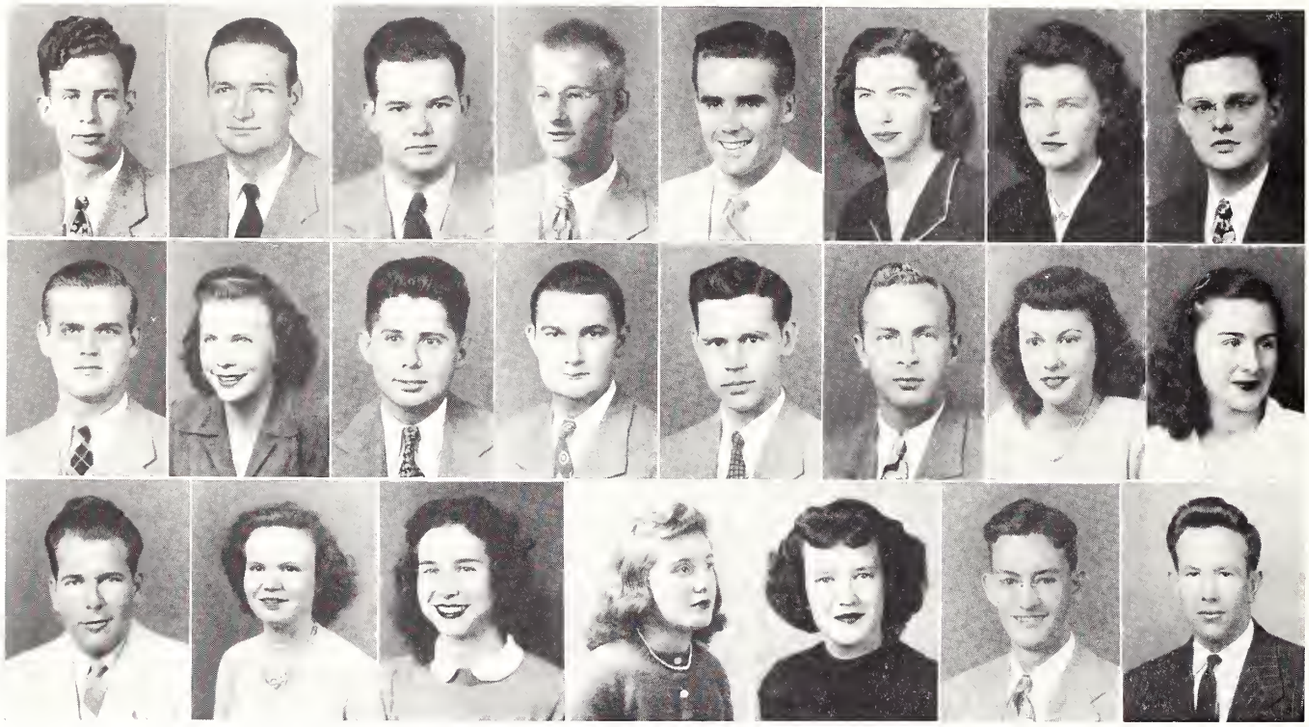

Top row: Bruce Baine, Nelson Barfield, Billy H. Burdine, Knollis E. Byrd, William A. Gobb, Trudy Dearing, Willie Mae Dearing, Edward Ferguson. 2nd row: Wightman Hardin, Jean Harris, Eldon Hearon, George P. Hendrick, James L. Hendricks, Elizabeth E. Howard, Jamie G. Houston, Jr., Betty Martindale. Bottom row: William Montgomery, Jane Oaks, Thomas G. Oswalt, Catherine Swayze, Jaunita Thompson, Charles E. Treas, B. H. Warren.

The Mississippi State Glee Club was founded in 1926 by Captain T. M. Cornell. Until 1945 it was only a men's organization, but in that year it was organized for both men and women.

This year's program featured two appearances which were Christmas and Spring concerts.

OFFICERS

CHARLES W. WHITWORTH . . . . . *Director*
EDWARD FERGUSON . . . . . *Accompanist*
ELDON HEARON . . . . . *Student Director*
MARY HOLLINGSWORTH . . . . . *Secretary*
WILLIE MAE DEARING . . . . . *Librarian*
GEORGE P. HENDRICK . . . . . *Business Manager*

MEMBERS

ATKINS, LAWRENCE G.
BAINE, BRUCE
BARFIELD, NELSON
BRANCH, SIDNEY
BURDINE, BILLY H.
BYRD, KNOLLIS E.
GOBB, WILLIAM A.
DEARING, TRUDY
DEARING, WILLIE MAE
FERGUSON, EDWARD
HARDIN, WIGHTMAN
HARRIS, JEAN
HEARON, ELDON
HENDRICK, GEORGE P.
HENDRICKS, JAMES L.
HOLLINGSWORTH, MARY
HOWARD, ELIZABETH E.
HOUSTON, JAMIE G., JR.
JOHNSON, OLLIE
JONES, GORDON
LEE, GLYDE
MARTINDALE, BETTY
MAY, WILLIAM W.
MONTGOMERY, WILLIAM
OAKS, JANE
OSWALT, THOMAS G.
SMITH, STEPHEN E., JR.
SWAYZE, CATHERINE
THOMPSON, JUANITA
THORNTON, RUPERT B.
TOMLINSON, CHARLES G.
TREAS, CHARLES E.
WARREN, B. H.
WOOD, FURNEY W.

STATE'S PLAYERS

State's Players, the dramatic club of Mississippi State College, purports to bring to our campus the traditional theatre. During the last few years, the Players have presenetd such works as THE IMPORTANCE OF BEING ERNEST, THE MILKY WAY, and CLAUDIA. This year the comedy DEAR RUTH was produced.

Meeting weekly, the Players enjoy programs of varied kinds and discuss business connected with the theatre.

Affiliated with the largest Greek Letter dramatics organization in the country, State's Players awards certain Players with membership in Alpha Psi Omega—the highest dramatic honor that can be bestowed upon a student at Mississippi State College.

OFFICERS

BILL PARKES . . . . . *President*
MAC McKIBBEN . . . . . *Vice-President*
MAXINE COLE . . . . . *Secretary*
HUGH PIERCE . . . . . *Business Manager*
WILLIAM B. WILBURN . . . . . *Faculty Director*

MEMBERS

ARMSTRONG, LAUGHLIN CHAS.
BAINE, JAMES BRUCE
BARR, COSETTE
BEER, IDA MAE
CAHOON, ROBERT
CARPENTER, NAN
CLARK, GENE
COLE, MAXINE
CRIBBS, LENABEL
DUKE, BETTY JEAN
EVERITT, HILDA JEAN
GARTIN, MARY LOVE
GRISSOM, EUGENIA
HAMPTON, GEORGE L.
HARMON, PERRIN
HARRIS, KAY
HOWARD, BETTYE
JAMES, ROBERT
LYON, MAUDIE
McKEITHEN, KATHRYN
McKIBBEN, ULA VIRGIL, Jr.
MILLER, MARTY
MINYARD, JAMES PATRICK
OGLETREE, RUTH
PARKES, WILLIAM ROLLINS
PERRY, MARY JANE
PIERCE, HUGH VERNON
RANDOLPH, NANCY ANNE
RATLIFF, FRANK EDWARD, Jr.
RATLIFF, SARAH FRANCES
SAVAGE, ELIZABETH MAE
STEADMAN, FLOYCE
SWAIN, MARTHA HELEN
TEMPLE, MARY MARJORIE
VANCE, SARA
WEEKS, LEE
WINTER, GEORGE WILLIS
WOOD, FURNEY WILLIAM

Top row: James Bruce Baine, Cosette Barr, Ida Mae Beer, Hilda Jean Everitt, Mary Love Gartin, Bruce Griffith, Perrin Harmon. 2nd row: Maudie Lyon, Kathryn McKeithen, Marty Miller, James Patrick Minyard, Ruth Ogletree, William Rollins Parkes, Hugh Vernon Pierce. Bottom row: Nancy Anne Randolph, Frank Howard Ratliff, Sarah Frances Ratliff, Floyce Steadman, Martha Helen Swain, Mary Marjorie Temple, Sara Vance, Furney William Wood.

FUTURE FARMERS OF AMERICA

The National order of Future Farmers of America was founded in Virginia in 1928. The presentation of the local chapter was made on July 1, 1934. Membership is limited to Juniors and Seniors pursuing a degree in Vocational Agriculture.

Weekly meetings have featured specialists in Agricultural and Educational fields as well as individual members of the group. The purpose of the organization is to promote the training of teachers of Vocational Agriculture, whereby they may assume the responsibility of advisors to high school chapters of the National Association. The annual banquet held every spring closes the year's activities of the local chapter.

OFFICERS

G. T. GRIFFITH . . . . . *President*
R. T. LEWIS . . . . . *Vice-President*
PENDERGRASS . . . . . *Secretary*
K. C. MORGAN . . . . . *Treasurer*
LEO THOMPSON . . . . . *Reporter*
W. T. RICHARDSON . . . . . *Sentinel*
PROFESSOR SCOGGINS . . . . . *Faculty Advisor*

MEMBERS

ALEXANDER, EARL
ALLEN, BOONE
BAKER, B., Jr.
BARNES, JOSEPH
BARNETT, W. K.
BARTLETT, GEORGE
BLUE, J. D.
BROOKS, T. D.
BROOM, FRED
CAIN, G. E.
COOK, M.
CREEL, C. O.
BUSBY
DEATON, J. H.
DICKARD, E.
DILWORTH, C. K.
FARISH, H. T.
FORTENBERRY, R. E.
GRAHAM, JAMES
HILLMAN, E.
HILL, J. S.
HENSON, H. W.
HOLDITCH, JOHN
HUFF, W. M.
HUNSUCKER, C. L.
HESTER, D. B.
HORTON, L. E.
HUTCHINS, LEO
JEFCOAT, W. C.
JOHNSON, D.
JONES, GEORGE
KEITH, SAM
KING, T. L.
KENNEDY, N. C.
KNOWLES, O. O.
KRAFT, L. B.
MARTIN, E. B.
McCULLOUGH, D.
McCUISTON, W. S.
McMINN, J. H.
McGHEE, W. K.
MONTGOMERY, FRED
MORGAN, D. W.
MURPHY, J. W.
NAPIER, Q. S.
NOWELL, CARL
PREWITT, E. L.
PURVIS, CHARLES
REEVES, JAMES A.
RIVES, Q. L.
ROBBINS, B. B.
ROBERTS, RANDALL
ROSS, J. P.
SAUCIER, C. K.
SHEPHERD, HERBERT
SMITH, M. L.
SMITH, R. E.
STALLING, J. E.
STEVENS, J. A.
STUART, PRENTISS
TATUM, JAMES
TINCLE, CHARLES
TYNES, EMMETT
WATKINS, COY
WATSON, A. R.
WILKINS, T. J.
WILLIAMS, H. C.
WILLIAMSON, JAMES
WADE, CLIFTON
WILSON, J. B.
WEBB, JOSEPH
WOMACK, C. S.
YOUNG, D. F.

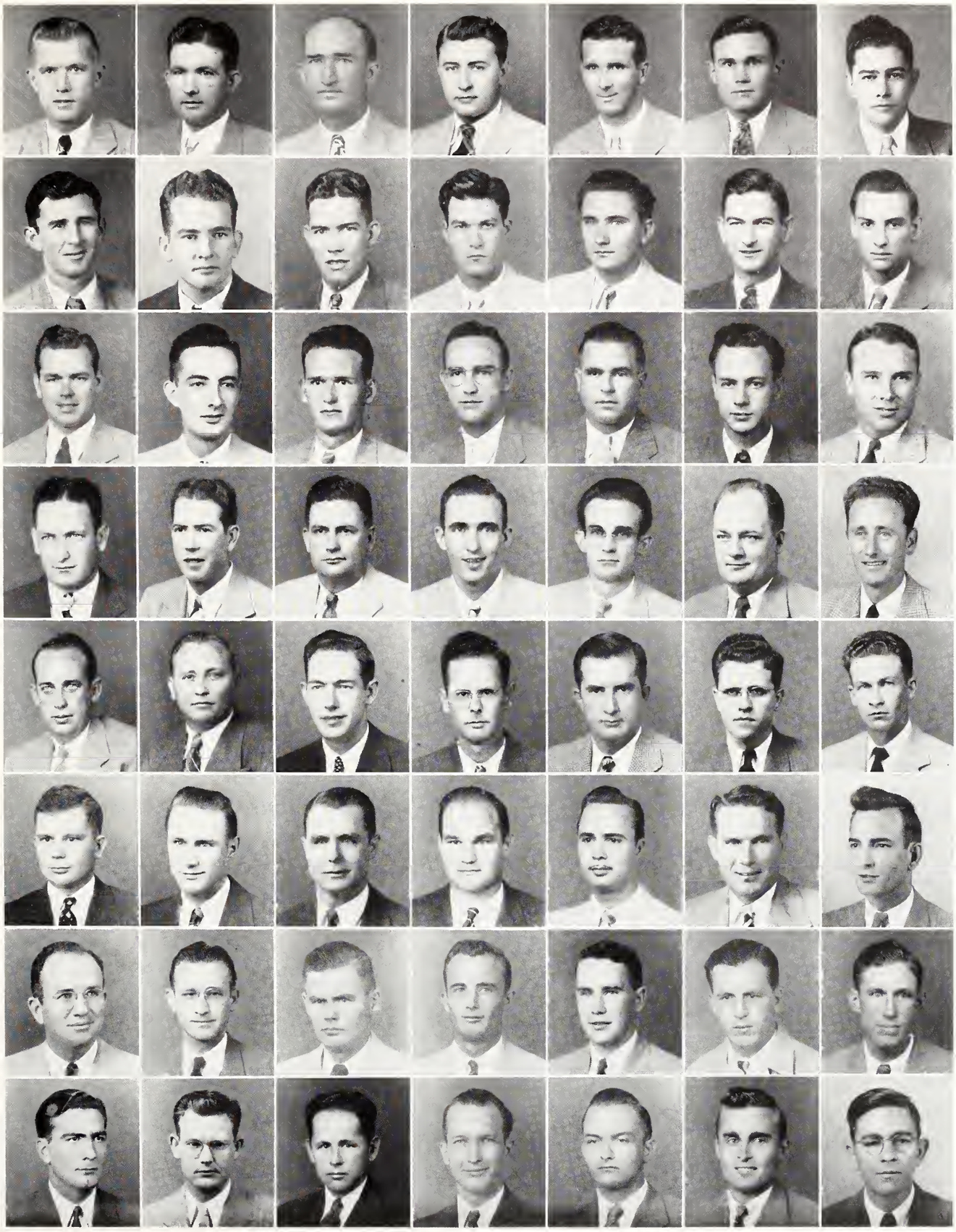

Top row: Boone Allen, Joseph Barnes, W. K. Barnett, George Bartlett, J. D. Blue, T. D. Brooks, G. E. Cain. 2nd row: M. Cook, C. O. Creel, Busy, J. H. Deaton, E. Dickard, C. K. Dilworth, R. E. Fortenberry. 3rd row: E. Hillman, J. S. Hill, H. W. Henson, John Holditch, C. L. Hunsucker, D. B. Hester, L. E. Horton. 4th row: Leo Hutchins, W. C. Jefcoat, D. Johnson, Sam Keith, N. G. Kennedy, O. O. Knowles, L. B. Kraft. 5th row: W. S. McCuiston, J. H. McMinn, Fred Montgomery, D. W. Morgan, Q. S. Napier, Carl Nowell, E. L. Prewitt. 6th row: Charles Purvis, James A. Reeves, Q. L. Rives, B. B. Robbins, J. P. Ross, C. K. Saucier, Herbert Shepherd. 7th row: M. L. Smith, R. E. Smith, J. E. Stalling, Prentiss Stuart, James Tatum, Charles Tingle, Coy Watkins. Bottom row: T. J. Wilkins, H. C. Williams, J. B. Wilson, Joseph Webb, C. S. Womack, D. F. Young, Fred Broom.

AGRICULTURAL CLUB

The Agricultural Club is composed entirely of students in the School of Agriculture, and its meetings consist of a group from all agriculturally related clubs on the campus. Special attention is given to Freshmen and Sophomores who are not members of any other organization. The purpose is to give agriculture students training in public expression through practice in various group meetings, and by preparation of articles for agricultural publications.

OFFICERS

CARL IZARD . . . . . *President*
G. A. ROBINSON . . . . . *Vice-President*
GEORGE CARTER . . . . . *Secretary*
LEROY THOMAS . . . . . *Treasurer*
FRANKLIN HUGHES . . . . . *Reporter*

MEMBERS

AUST, ROYEE M.
ASHFORD, TOM
BEARD, PAUL
BECKETT, F. E.
BECKETT, JAMES
BECKHAM, RAY
BECKWITH, R. O.
BONNER, M. D.
BRANCH, D. R.
BROCK, JAMES
BROWN, O. H.
BRUNSON, W. C.
BRYAN, D. R.
BUCHANAN, T. J.
BUTLER, W. O.
BYRD, VICTOR
CARTER, BILLY J.
CARTER, JAMES R.
CARTER, GEORGE W.
CHILDRESS, TOM
CLIFTON, JOHN
COCHRAN, J. C.
DAVIS, JACK
DAVIS, R. L.
DILLARD, LAWRENCE
DOWDLE, JAMES
DUNCAN, L. J.
DUNN, MILTON
EGGERTON, H. R.
EILAND, ALLEN
ELLZEY, H. I.
GARRARD, WARREN, JR.
GEIGEN, SAM
GORDON, BOBBY
GRAHAM, ANDREW
HAYS, WILLIE
HENRY, THOMAS
HOLBROOK, DALLIS
HOSEY, E. J.
HUGHES, FRANKLIN
IZARD, CARL
JACKSON, O. D.
JONES, BILLY D.
KNOX, JIM
LOWRY, ROBERT
MAGEE, O. K.
MARTIN, HARRY
MARTIN, H. F.
MARTIN, H. L.
McALEXANDER, WALLACE
McCLUSKY
McCULLY, ROBERT
McNAMARA, HOMER C.
McPHERSON, JOHN
MITCHELL, EARL
MOBLEY, L. H.
MOSS, HUSHEL
OLIVER, N. C.
OLIVER, W. C.
PACE, CLYDE
PLANCHARD, PHILYS
PRICE, DENNIS
PRICE, MILLARD
PRITCHARD, W. J.
RANDOLPH, M. M.
RANDOLPH, GEORGE C.
ROBINSON, G A.
ROBINSON, RICHARD
SANDERS, JOHN
SIDES, CHAPEL
SINCLAIR, JOHN
SMITH, C. K.
SMITH, HENRY P.
SMITH, L. B.
SPEARS, PERCY J.
STANFORD, D. C.
STEVENS, A. B.
STEVENS, ROBERT
THOMAS, A. LEROY
THOMASON, HENRY
WASSON, BILLY
WHITE, W. A.
WILLIAMS, CHARLES
WILSON, MALCOMBE
WOODS, L. L.
WOOLARD, CUY

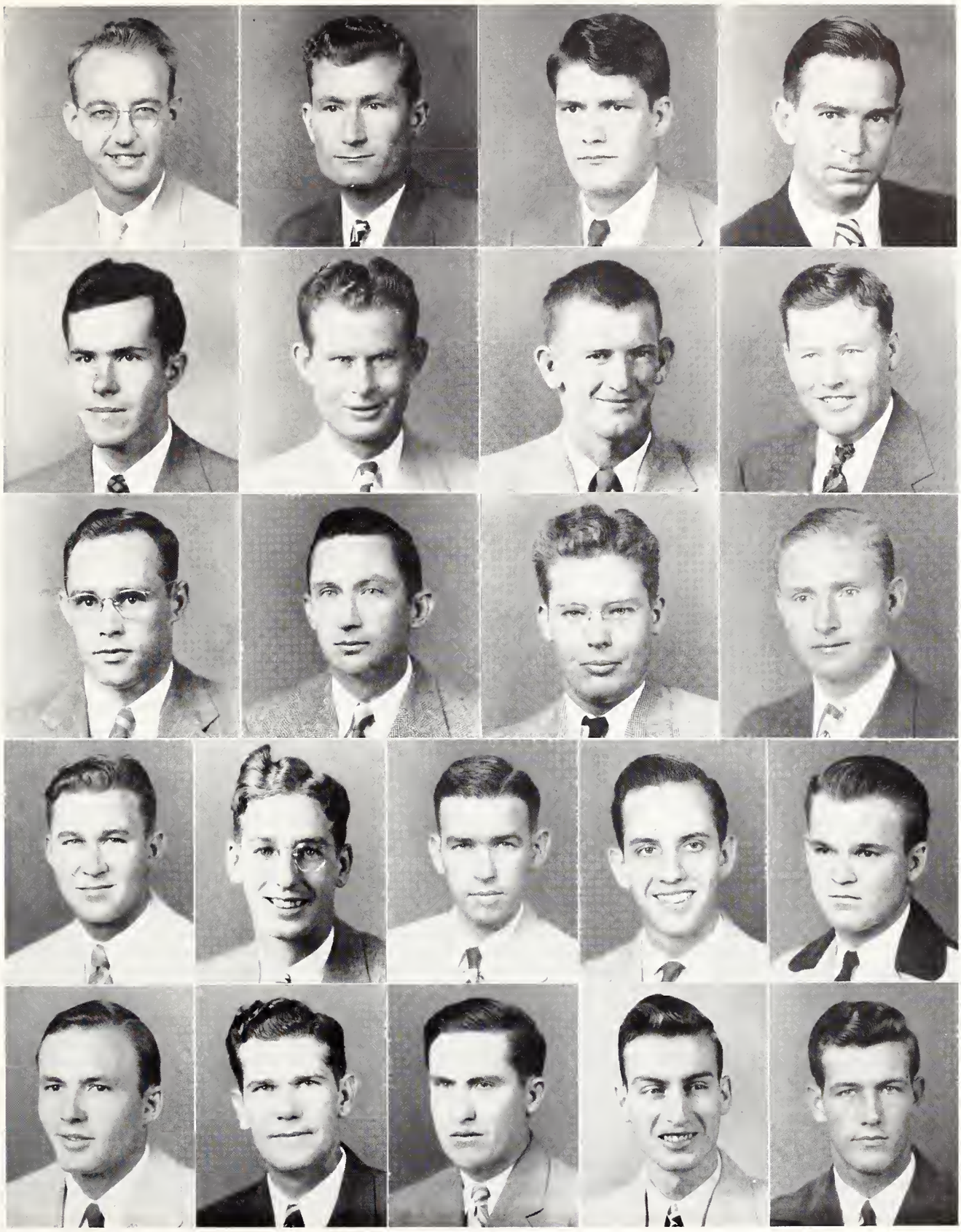

Top row: Ray Beckham, O. H. Brown, D. R. Bryan, Victor Byrd. 2nd row: George W. Carter, John Clifton, Jack Davis, R. L. Davis. 3rd row: Sam Geigen, Andrew Graham, Franklin Hughes, O. D. Jackson. 4th row: Billy D. Jones, Jim Knox, Homer C. McNamara, John McPherson, L. H. Mobley. Bottom row: Herschel Moss, Millard Price, Richard Robinson, Ed Sorrels, Guy Woolard.

AGRICULTURAL ADMINISTRATION CLUB

The Agricultural Administration Club was organized in the fall semester of 1938-39 by E. B. Colmer, Faculty Advisor. Members of this organization shall be Agricultural Administration students majoring in Agricultural Administration.

The purpose of this organization is to promote leadership and a higher scholastic standard among the students of Agricultural Administration. To promote a closer relationship among the men pursuing Agricultural Administration as a major course of study. To acquaint the students of Agricultural Administration with the duties they will be expected to perform upon successful completion of the prescribed course of study.

OFFICERS

ROYCE L. WELBURN . . . . . *President*
EARL N. LOFTIN . . . . . *Vice-President*
JOHN DALE WARE . . . . . *Secretary-Treasurer*

MEMBERS

ANDREWS, BILL
ASHLEY, BUFORD
BECKWITH, R. C.
BLAKENEY, OREE
BROCHTN, JAMES E.
BRYAN, D. R.
BUCHANAN, T. J.
BURKE, R. C.
CARR, V. J.
CARTER, ELLIS M.
CRIBBS, M. E.
DALLAS, A. D.
DAVIS, A. C.
DAVIS, R. K.
DAVIS, W. O.
DICKERSON, W. L.
DOWDLE, J. L.
DOWDLE, RAYMOND
DUCKWORTH, BILLY
ELLZEY, H. I.
FERRISS, PHILIP R.
GARRARD, WARREN
GARRISON, L. N.
GARY, F. H.
GEE, WILLIAM A.
HARBOUR, JAMES A.
HARDIN, C. A.
JAMES, C. V.
JONES, BENNIE
JONES, I. T.
KILLEBREW, J. A.
KING, JOSEPH H.
LOFTIN, EARL N.
MARTIN, H. A.
MILLER, CLYDE
MONROE, LEWIS L.
MYRICK, E. K.
OLIVER, N. C.
OLIVER, W. C.
RONE, J. E.
SARTOR, RAY M.
SCARBROUGH, T. H.
SHATTLES, E. T.
SHATTS, C. T.
SIMS, W. C.
SMITH, H. P.
TADLOCK, T. J.
THOMPSON, LEE
TOLAR, JAMES L.
TRICCS, D. L., Jr.

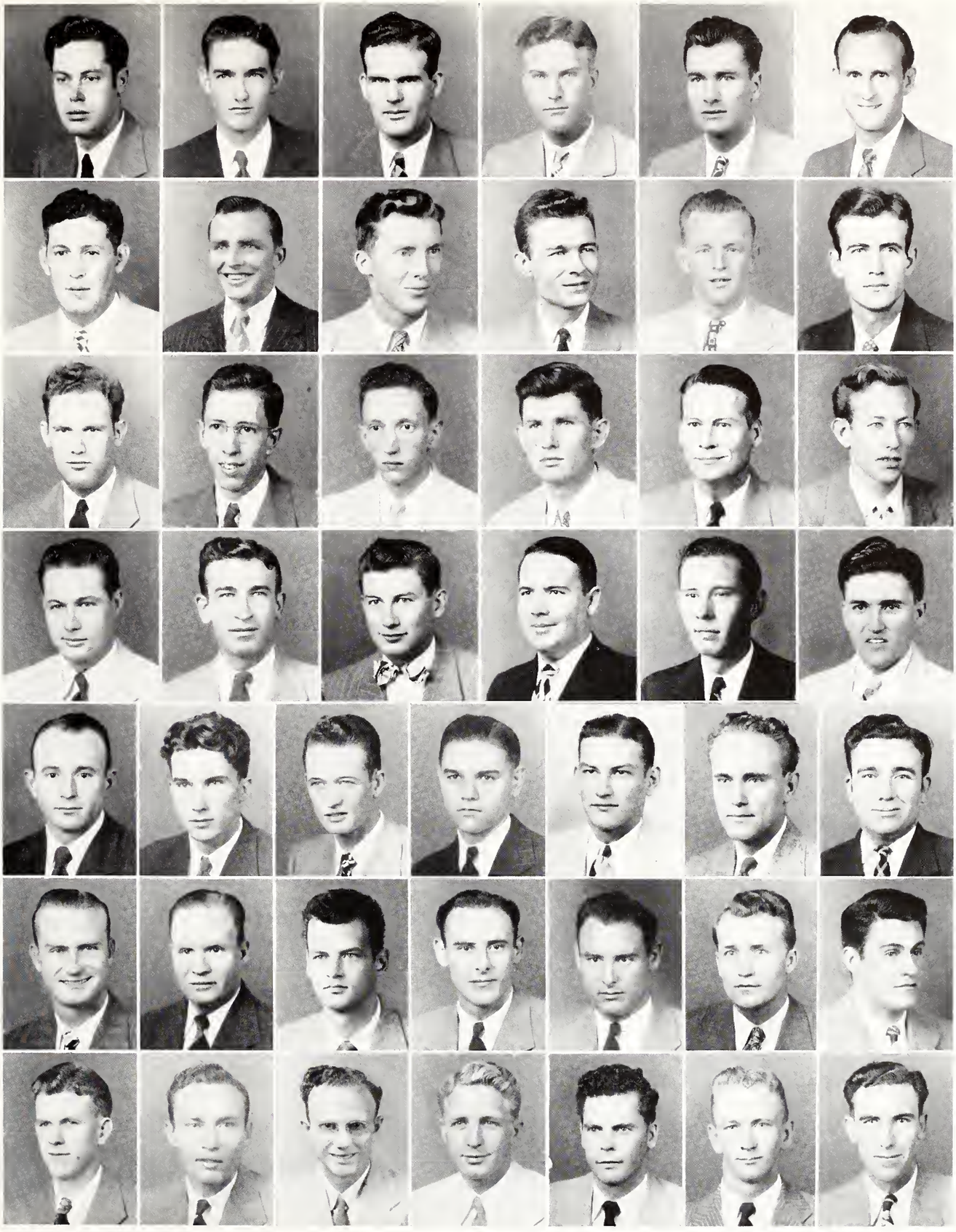

Top row: Bill Andrews, Buford Ashley, R. C. Beckwith, James S. Brochtn, T. J. Buchanan, R. C. Burke. 2nd row: V. J. Carr, M. E. Gribbs, A. D. Dallas, A. C. Davis, R. K. Davis, W. O. Davis. 3rd row: W. L. Dickerson, J. L. Dowdle, Raymond Dowdle, Billy Duckworth, H. I. Ellzey, Philip R. Ferriss. 4th row: Warren Garrard, L. N. Garrison, F. H. Gary, William A. Gee, James A. Harbour, C. A. Hardin. 5th row: C. V. James, Bennie Jones, I. T. Jones. J. A. Killebrew, Joseph H. King, Earl N. Loftin, H. A. Martin. 6th row: Clyde Miller, Lewis L. Monroe, E. K. Myrick, N. C. Oliver, W. C. Oliver, J. E. Rone, Ray M. Sartor. Bottom row: C. T. Shatts, H. P. Smith, T. J. Tadlock, Lee Thompson, James L. Tolar, D. L. Triggs, Jr.

ALPHA PHI OMEGA

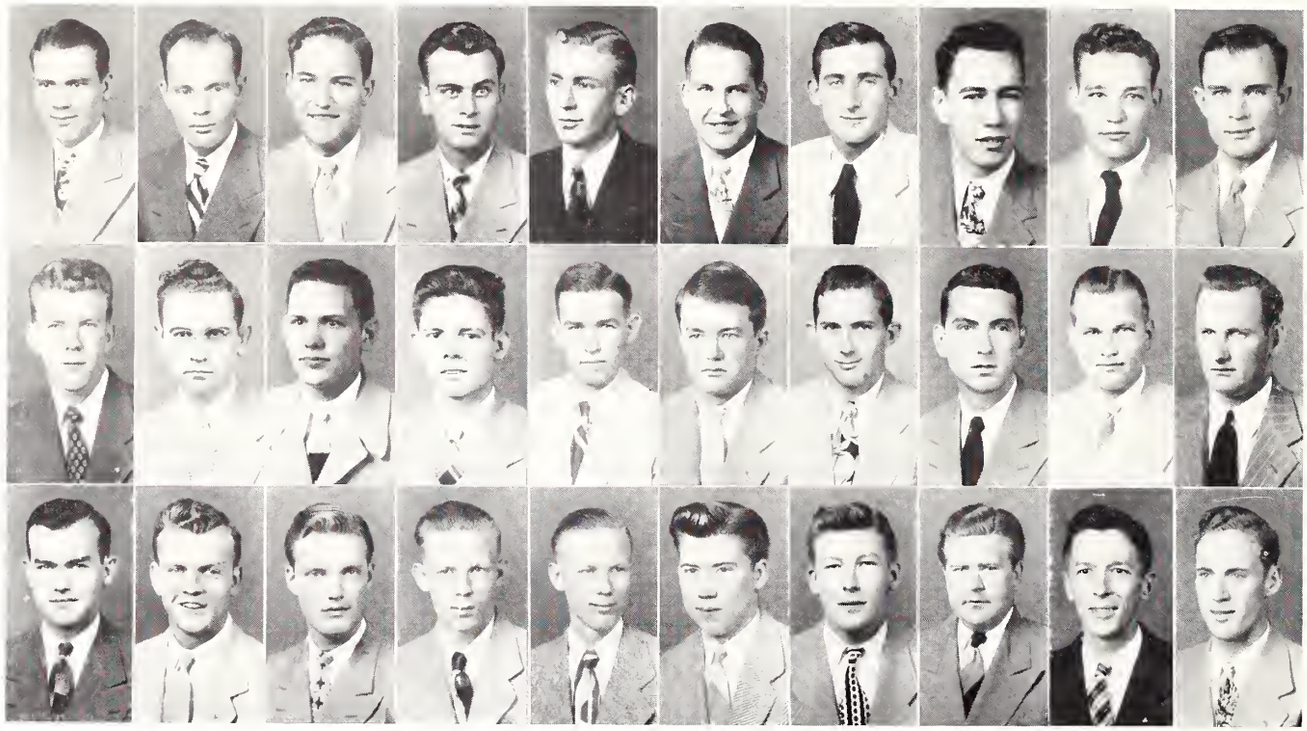

Top row: Charles Aust, Royce Aust, Joe Carter, Joe Collier, Robert Donald, Milton Dunn, Lester Ellis, James Griffin, Bobby Hallman, Kinard Hensarling, 2nd row: Ben Harned, Andres Lampkin, Dozier Lester, Frank Long, Homer McNamara, Robert McPherson, Aubrey Milstead, William Moss, Eugene Ott, Walthall Peters. Bottom row: William Richmond, Herbert Robertson, Hugh Ivy Scott, Harold Strain, Gerald Strain, James Sylvester, Irwin Tate, Perry Terry, Edward Wamble, Henry Wilson.

Alpha Phi Omega is a national honorary fraternity composed of former scouts and scouters. It is based on the principles of friendship, leadership, and service. Epsilon Iota Chapter was installed at Mississippi State on May 17, 1947, and is one of many chapters located throughout the United States and Canada. Epsilon Iota has the distinction of being the first chapter in Mississippi.

SIDNEY BRANCH . . . . . *President*
WILLIAM RICHMOND . . . . . *Vice-President*
JOE COLLIER . . . . . *Vice-President*
RICHARD HOLLIS . . . . . *Secretary*
THOMAS OSWALT . . . . . *Treasurer*
KINARD HENSARLING . . . . . *Historian*

FACULTY ADVISORS

Dr. J. F. Locke
W. J. Evans
Capt. Malcolm Hawkins
R. A. Klages
C. E. Cain
J. J. MacAllister
Dr. Fred T. Mitchell
Major I. D. Sessums
C. W. Whitworth

SCOUTING ADVISORS

N. D. Burdine
W. B. Owen

MEMBERS

APPLEWHITE, JOE
AUST, CHARLES
AUST, ROYCE
BIDWELL, GENE
BRANCH, SIDNEY
BURDINE, BILLY
CARTER, JOE
COLLIER, JOE
DONALD, ROBERT
DUNN, MILTON
ELLIS, LESTER
FISHER, ROBROY
GRIFFIN, JAMES
HALLMAN, BOBBY
HENDRICK, GEORGE
HENSARLING, KINARD
HARNED, BEN
HERRING, BAY
HOLLIS, RICHARD
JONES, MORRIS
LAMPKIN, ANDREW
LESTER, DOZIER
LONG, FRANK
McKEITHEN, WILLIAM
McNAMARA, HOMER
McPHERSON, ROBERT
MILSTEAD, AUBREY
MOSS, WILLIAM
OLIVER, JAMES
OSWALT, THOMAS
OTT, EUGENE
PETERS, WALTHALL
QUINN, TAYLOR
RICHMOND, WILLIAM
ROBERTSON, HERBERT
SCOTT, HUGH IVY
SIMMONS, JESSE
STRAIN, HAROLD
STRAIN, GERALD
SYLVESTER, JAMES
TATE, IRWIN
TERRY, PERRY
WAMBLE, EDWARD
WILSON, HENRY

AMERICAN SOCIETY OF AGRONOMISTS

The Mississippi State Chapter Student Section of the American Society of Agronomists was officially installed at Mississippi State College on January 1, 1937. Its ideal is to further education in the fields of agronomy in the United States and to bring into closer contact students majoring in agronomy.

OFFICERS

C. L. BLOUNT . . . . . *President*
E. A. HOLLINGSWORTH . . . . . *Vice-President*
B. C. HURT . . . . . *Secretary-Treasurer*
A. H. WYNN . . . . . *Recorder-Reporter*

FACULTY ADVISORS

L. E. Gholson, *Professor of Soils*
G. D. Green, *Professor of Crops*

MEMBERS

BECKETT, J. W.
BLOUNT, C. L.
GRAVES, M. C.
HAMMONS, R. O.
HOLLINGSWORTH, E. A.
HUNTER, H. K.
HURT, B. C.
KITTRELL, L. C.
LANCASTER, J. D.
LUNDY, B. C.
PORTER, W. K.
POWELL, WILLIAM
READ, L. L.
SARTHOU, C. L.
SMITH, A. B.
WALTMAN, O. F.
WATKINS, E. B.
WYNN, A. H.
YEATES, G. W.
YORK, J. O.

Top row: J. W. Beckett, C. L. Blount, M. C. Graves, E. A. Hollingsworth, B. C. Hurt. 2nd row: L. C. Kitrell, B. C. Lundy, W. K. Porter, William Powell, L. L. Read. Bottom row: C. L. Sarthou, A. B. Smith, O. F. Waltman, E. B. Watkins, A. H. Wynn, G. W. Yates.

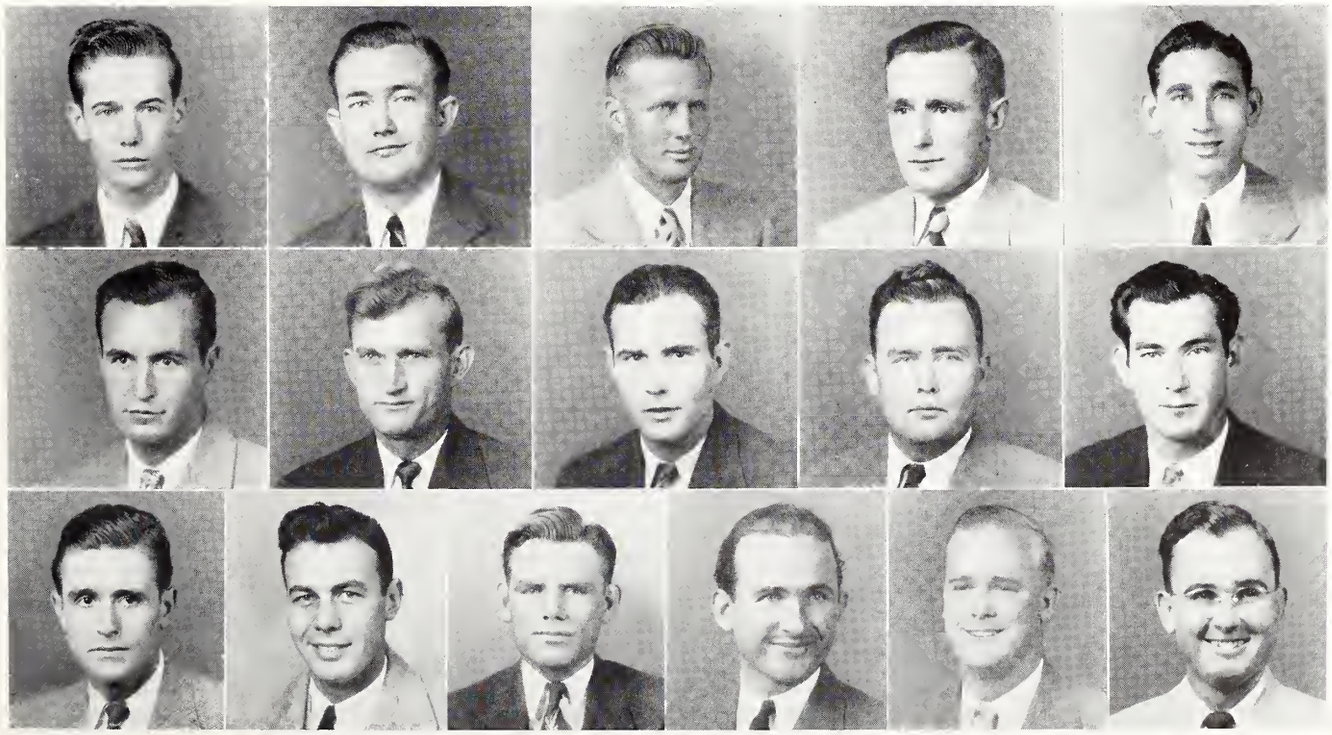

THE DAIRY CLUB

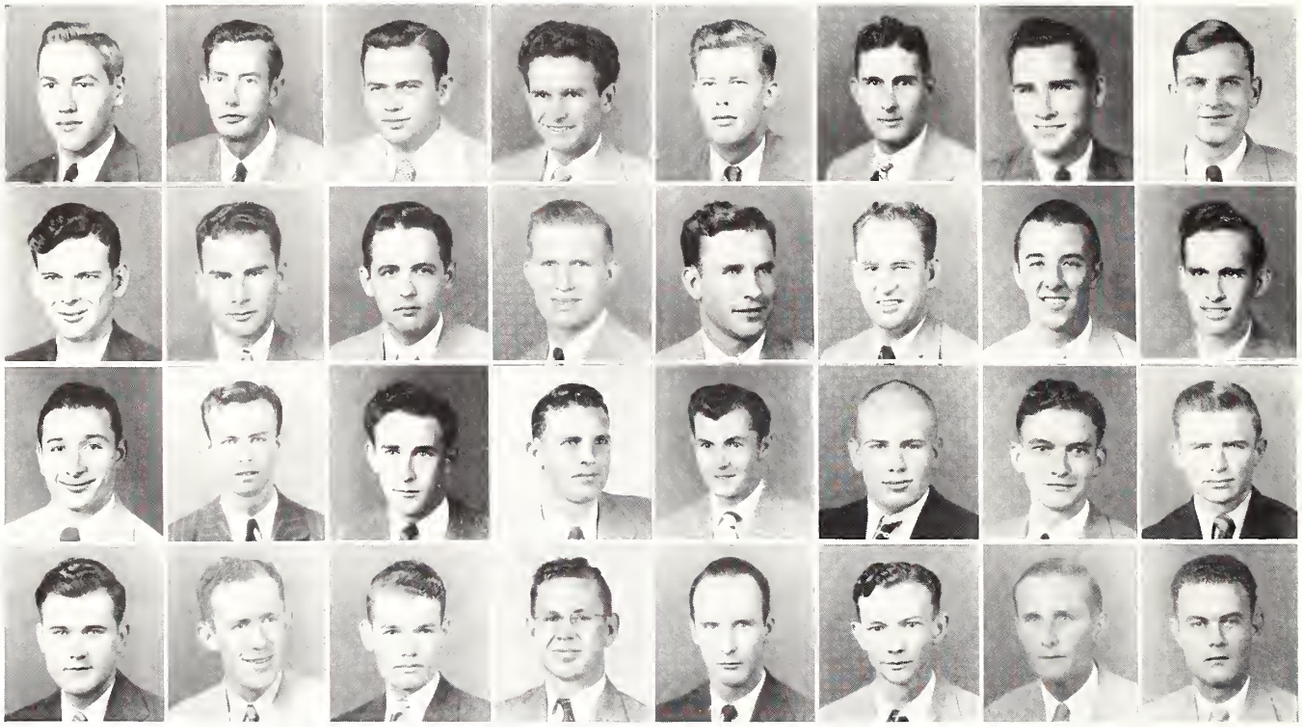

Top row: H. H. Alford, C. M. Betterton, M. R. Brown, W. E. Burchfield, T. J. Cartwright, J. S. Castles, Earl Cooper, George E. Cox. 2nd row: C. B. Daley, J. W. Doler, Bill Gray, F. L. Jordan, Maurice V. Kennedy, Calvin Knowles, J. Robert Lawshe, L. O. Lyman. 3rd row: J. L. McMillan, J. H. McCord, L. O. Meadows, L. L. Ratcliff, George L. Rone, James N. Rutherford, C. E. Simmons, T. W. Sparks. Bottom row: V. D. Sparks, William C. Stanton, John A. Stevens, B. R. Stewart, L. O. Templeton, D. D. Williams, G. A. Wortherington, Rex A. Yarbrough.

The Dairy Club was organized between the years 1910 and 1915 by a group of about ten dairy students. Professor J. S. Moore, now Professor Emeritus, was its first sponsor and faculty advisor.

The purposes of the Dairy Club are: To help develop initiative and leadership ability of its student members; to give the students an opportunity to discuss pertinent dairy problems in their own way; to serve as a means of inviting to the campus outstanding leaders in the fields of both Dairy Manufacturing and Production to speak to all the dairy majors about the activities of interest that are going on in their field; to provide an opportunity for each member to help organize and present programs to the group, which will better prepare him for talking to groups after finishing college.

OFFICERS

LOTT B. SMITH . . . . . *President*
JIM E. KNOX . . . . . *Vice-President*
JOHN S. CASTLES . . . . . *Secretary*
TRAVIS J. CARTWRIGHT . . . . . *Treasurer*

FACULTY ADVISORS

Professor F. H. Herzer — Professor W. C. Cowsert — Professor E. W. Custer
Professor L. Ratcliff — Professor C. J. Honer

MEMBERS

ALFORD, H. H.
BELL, C. H.
BETTERTON, C. M.
BRISTER, W. W.
BROWN, M. R.
BURCHFIELD, W. E.
CARTWRIGHT, T. J.
CASTLES, J. S.
CHATHAM, J. H.
CLIFTON, J. E.
COOPER, EARL
COX, GEORGE E.
DALEY, C. B.
DAVIS, JACK
DOLER, J. W.
GARRISON, J. E.
COLDING, P. H.
GRAY, BILL
JORDAN, F. L.
KENNEDY, MAURICE V.
KNOWLES, CALVIN
KNOX, J. E.
LAWSHE, J. ROBERT
LYMAN, L. O.
McMILLAN, J. L.
McCORD, J. H.
MEADOWS, L. O.
MILES, M. B.
MORRIS, B.
PRICHARD, R. B.
RATCLIFF, L. L.
ROBINSON, R. L.
RONE, L. GEORGE
RUTHERFORD, JAMES N.
SIMMONS, C. E.
SMITH, L. B.
SPARKS, T. W.
SPARKS, V. D.
STANTON, WILLIAM C.
STEVENS, JOHN A.
STEWART, B. R.
TEMPLETON, L. O.
TRAPP, T. J.
WILLIAMS, D. D.
WORTHERINCTON, G. A.
YARBROUCH, REX A.

CACKLE AND CROW CLUB

The Cackle and Crow Club has as its object to further the knowledge and interest in the poultry industry and to promote a feeling of friendship and good fellowship among its members. Anyone interested in poultry or any phase of the poultry industry is welcome to membership.

The Cackle and Crow Club was organized March 18, 1947. The Club meets regularly bi-monthly. Its programs consist of guest speakers, demonstrations, and forum discussions on subjects of poultry interest. An annual chicken barbecue is held at the end of each spring semester, and a turkey banquet is held at Christmas time. Club activities during 1947-1948 have included a program presented to the General Ag Club and it sponsors a poultry judging team which represents Mississippi State College in regional and national intercollegiate poultry judging contests. Dr. Arthur T. Ringrose is the faculty advisor.

The Mississippi State College Intercollegiate Poultry team, consisting of members of the Cackle and Crow Club, won the first annual Southern Intercollegiate Poultry Judging Contest at Baton Rouge, Louisiana, in competition with seven other southern states.

OFFICERS

E. W. GARRISON . . . . . *President*
WILSON L. THOMPSON . . . . . *Vice-President*
MARTY D. BARFIELD . . . . . *Secretary-Treasurer*

MEMBERS

BARFIELD, MARTY
BUCHANAN, T. J.
BUSBY, K. L
CARR, VICTOR J.
COOLEY, CHARLES F.
DENISON, HAROLD L.
EDWARDS, ALLEN
GARRAD, WARREN
GARRISON, E. W.
GRAHAM, JAMES
HARRIS, JOHN E.
HUFF, WILLIS
LEWIS, ROBERT P.
MORGAN, JULIAN
MURRAY, L. H.
OLIVER, NEWTON O.
PALMER, JAMES
PENDERGRASS, ROBERT H.
READ, LELAND
ROBINSON, NED L.
SMITH, M. L.
TATE, W. L.
THOMPSON, WILSON L.
TRAMEL, WILLIAM M.
TROUTT, JACK H.
WILBURN, ROYCE L.
WEST, ROBERT E.

Top row: Marty Barfield, T. J. Buchanan, K. L. Busby, Victor J. Carr, Charles F. Cooley, Harold L. Denison, Allen Edwards, Warren Garrad, E. W. Garrison. 2nd row: James Graham, John E. Harris. Willis Huff, Robert P. Lewis, Julian Morgan, L. H. Murray, Newton C. Oliver, James Palmer, Robert H. Pendergrass. Bottom row: Leland Read, Ned L. Robinson, M. L. Smith, W. L. Tate, Wilson L. Thompson, William M. Tramel, Jack H. Troutt, Robert E. West.

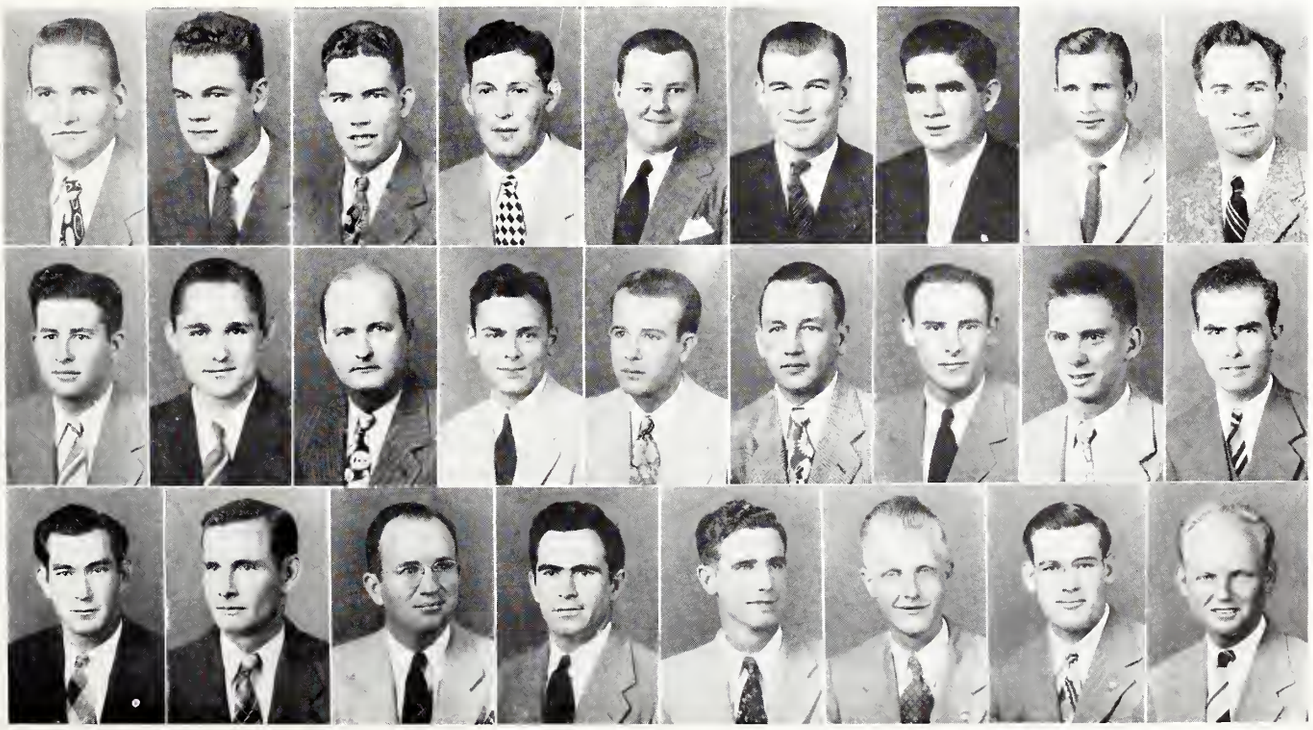

American Society of Agricultural Engineers

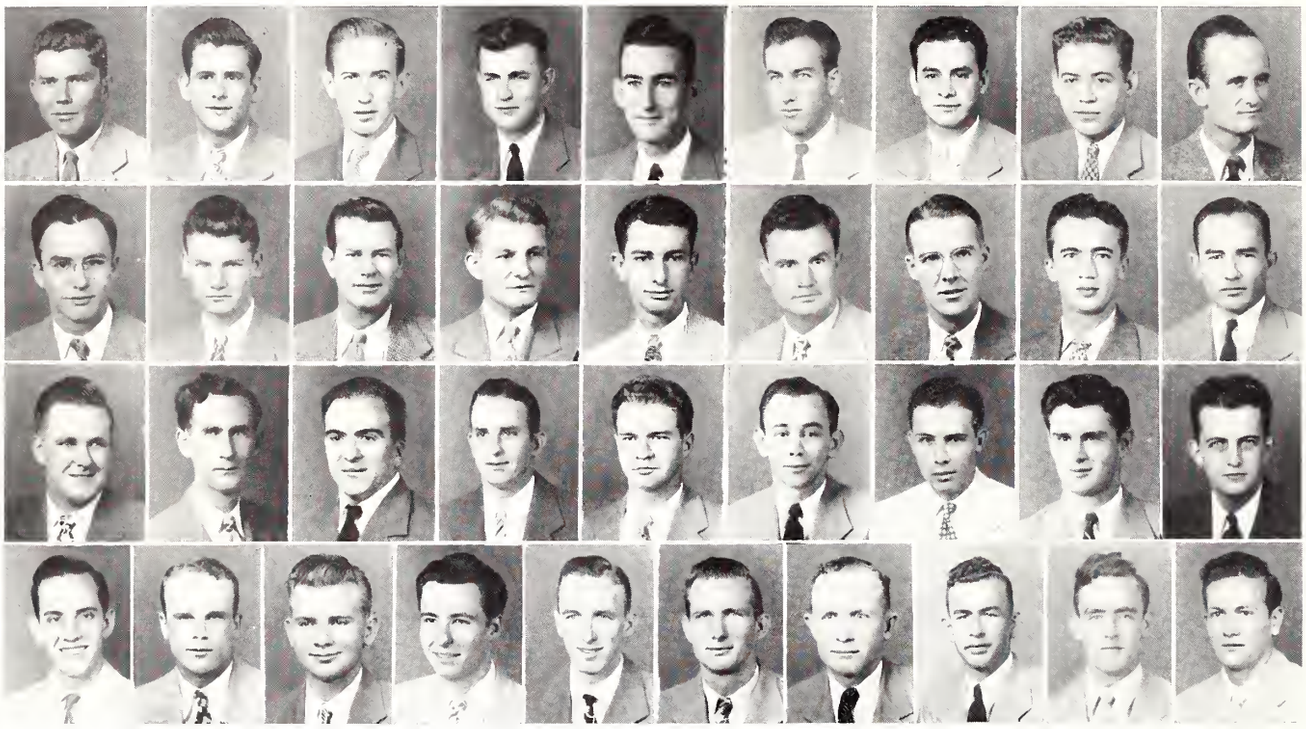

Top row: W. D. Baily, T. W. Barton, F. E. Beckett, J. R. Blount, B. Byrd, V. Byrd, B. C. Commer, G. G. Cox, Jr., F. E. Dendy. 2nd row: J. C. Doon, J. R. Dudley, W. W. Duncan, A. O. Everett, R. D. Fisher, H. F. Fleming, J. F. Gillertine, T. C. Gower, R. K. Hardage. 3rd row: G. W. Harrison, H. H. Hill, C. K. Hamer, J. K. Jones, W. T. Lusk, O. K. Magee, A. G. McCardle, Jr., G. C. McLeod, Jr., J. H. McMurphree. Bottom row: J. W. McPherson, G. G. Randolph, R. J. Reynolds, M. G. Stewart, Jr., M. C. Tillman, B. E. Wasson, M. D. Wilson, H. M. Wright, J. C. Wright, J. L. Wilkes.

The Mississippi student branch of the American Society of Agricultural Engineers was established in 1935. The purpose of this organization is to train its members in leadership and to familiarize them with the various phases of Agricultural Engineering. Membership is restricted to students in the engineering branch of the Agricultural School.

OFFICERS

J. R. BLOUNT . . . . . *President*

O. K. MAGEE . . . . . *Vice-President*

G. G. RANDOLPH . . . . . *Secretary-Treasurer*

B. C. COMMER . . . . . *Reporter*

FACULTY ADVISORS

W. C. Howell F. E. Edwards

MEMBERS

ARLEDGE, W. R.
BAILEY, W. D.
BARTON, T. W.
BECKETT, F. E.
BLOUNT, J. R.
BYRD, B.
BYRD, V.
COMMER, B. C.
COX, G. G., Jr.
DENDY, F. E.
DOON, J. C.
DUDLEY, J. R.
DUNCAN, W. W.
EASLEY, O. W.
EVERETT, A. O.
FISHER, R. D.
FLEMING, H. F.
GILLERTINE, J. F.
GOWER, T. C.
HARDAGE, R. K.
HARRISON, G. W.
HILL, H. H.
HAMER, C. K.
JONES, J. K.
LONG, J. W.
LUSK, W. T.
MAGEE, O. K.
McCARDLE, A. G., Jr.
McLEOD, G. C., Jr.
McMURPHEE, J. H.
McPHERSON, J. W.
RANDOLPH, G. G.
REYNOLDS, R. J.
STEWART, M. C., Jr.
TILLMAN, M. C.
WASSON, B. E.
WATSON, D. E.
WILSON, M. D.
WRIGHT, H. M.
WRIGHT, J. C.
WILKES, J. L.

STATE CHEMICAL ASSOCIATION

The Chemical Association was formed early in the fall semester of 1947, the objects being to promote the professional development of its members by its programs and to contribute to the development of chemistry and chemical engineering at Mississippi State College. Its membership is composed of Sophomores, Juniors and Seniors enrolled in chemistry and chemical engineering with a sufficiently high quality point average. At the monthly meetings lectures, films and discussions are presented pertaining to chemistry. Trips were planned to several chemical plants in the state.

OFFICERS

GLENN L. MARTIN . . . . . *President*
LUTHER B. BULLOCK . . . . . *Vice-President*
WILLIE M. DEARING . . . . . *Secretary*
AVIE C. REESE . . . . . *Treasurer*

MEMBERS

ADAMS, EARNEST C.
BULLOCK, LUTHER E.
COHEN, BENNIE
DEARING, WILLIE MAE
EGGERTON, FRED V.
ELLARD, JAMES A.
EPPERSON, DAVID H.
FOSTER, WILLIAM P.
GRIFFITH, WILLIAM P.
GILMER, JAMES E.
HARGER, STEWART J.
HAYNES, DEWEY G.
LAMPKIN, ANDREW J.
LESTER, DOZIER
LEVY, GIRT S.
MARTIN, GLENN T.
MELOHN, VIRGIL W.
MONK, BOYCE C.
MULLEN, THOMAS W.
REECE, AVIE G.
RIVES, GEORGE D.
ROMAN, LOUIS J.
SCHMITZ, RICHARD P.
STILL, MODIE T.
TOUCHSTONE, JAMES A.
WHITLOCK, TOM W.

Top row: Earnest C. Adams, Luther B. Bullock, Bennie Cohen, Willie Mae Dearing, Fred V. Eggerton, James A. Ellard, Davis H. Epperson, William P. Foster, William P. Griffith. 2ndrow: James E. Gilmer, Stewart J. Harger, Dewey G. Haynes, Andrew J. Lampkin, Dozier Lester, Girt S. Levy, Glenn T. Martin, Virgil W. Melohn, Boyce G. Monk. Bottom row: Thomas W. Mullen, Avie G. Reece, George D. Rives, Louis J. Roman, Richard P. Schmitz, Medie T. Still, James A. Touchstone, Tom W. Whitlock.

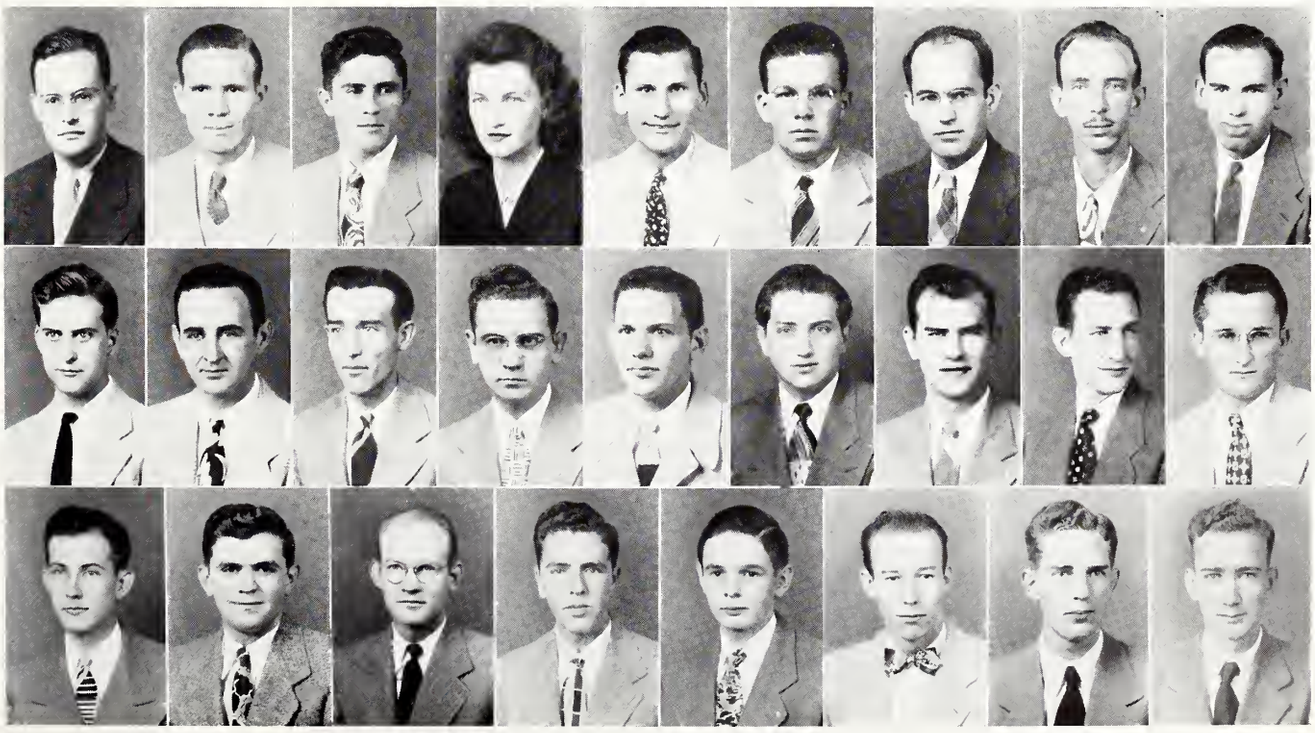

BLOCK AND BRIDLE CLUB

The Block and Bridle Club was established to promote the improvement and increase the interest among students of Animal Husbandry.

The objects of the organization are:

First: To promote a higher scholastic standard among the students of Animal Husbandry.

Second: To promote Animal Husbandry, especially all phases of student Animal Husbandry work in colleges and universities.

Third: To bring about a closer relationship among the men pursuing some phase of Animal Husbandry as a profession.

The programs of the club each year include the annual Block and Bridle barbecue, annual judging contest and numerous other programs which are planned as an effort to bring the students in college as close as possible to outstanding representatives of the various fields related to Animal Husbandry.

OFFICERS

GEORGE W. CARTER . . . . . *President*
CARL J. IZARD . . . . . *Vice-President*
LEROY THOMAS . . . . . *Secretary*
F. F. HUGHES . . . . . *Reporter*
JAMES M. MARTIN . . . . . *Treasurer*
PROFESSOR HENRY H. LEVECK . . . . . *Faculty Advisor*

MEMBERS

AUST, R. M.
BARFIELD, M. D.
BARWICK, J. A.
BROWN, O. H.
BYARS, J. E.
CARTER, B. J.
CHANCE, M. D.
CHILDRESS, TOM
CLARK, E. W.
COCHRAN, J. C.
DAVIS, R. L.
EVANS, L. L.
FOUCHE, T. E.
GANNAWAY, BRUCE F.
GEIGER, SAM H.
GORDON, B. H.
GUERRY, J. W.
GUERRY, E. S.
HAYS, WILLIE
HOLBROOK, DALLAS
HUGHES, F. F.
IZARD, C. J.
JACKSON, O. D.
LEE, JAMES B.
LOWERY, R. B.
LUSTER, T. M.
MAGEE, THOMAS L.
MARTIN, H. F.
MARTIN, H. L.
MARTIN, J. M.
MARTIN, R. F.
MARTON, W. W.
McCORD, W. A.
McKIE, J. W.
McNAMARA, HOMER
McWILLIAMS, L. C.
MOODY, H. C.
MOSS, B. M.
NABERS, M. L.
PERROTT, COEN E.
ROBINSON, G. A.
ROBINSON, NED
SHEPHARD, GEORGE
SIDES, J. D.
SINCLAIR, J. P.
SMITH, C. K.
SPEARS, P. J.
SPINKS, JOE
STEVENS, A. B.
STEVENS, R. L.
TAYLOR, BILL S.
THOMAS, LEROY
WALKER, W. C.
WHITE, R. C.
WIYGAL, J. G.

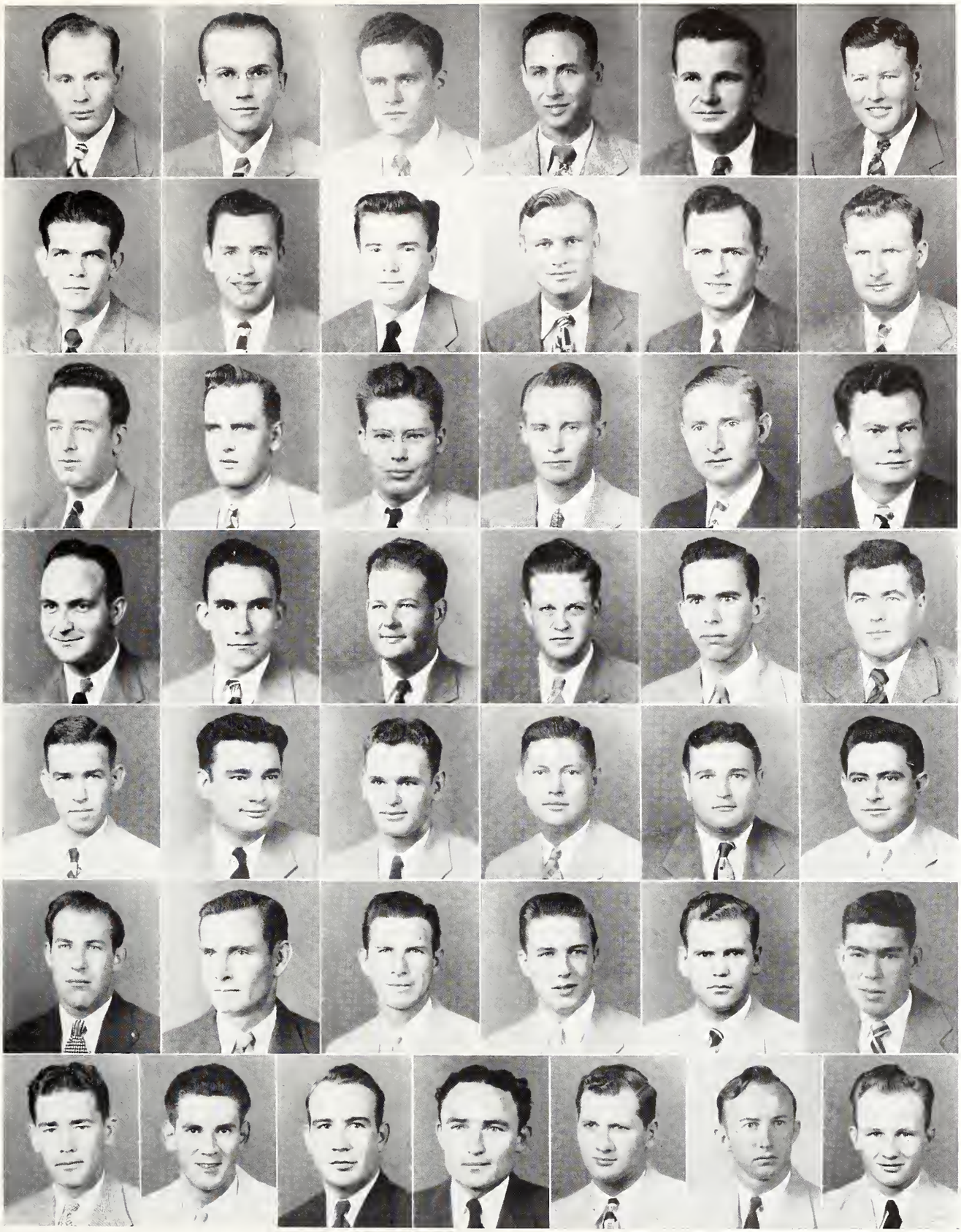

Top row: R. M. Aust, J. E. Byars, B. J. Carter, M. D. Chance, Tom Childress, R. L. Davis. 2nd row: L. L. Evans, T. E. Fouche, Bruce F. Gannaway, B. H. Gordon, J. W. Guerry, E. S. Guerry. 3rd row: Willie Hays, Dallas Holbrook, F. F. Hughes, C. J. Izard, O. D. Jackson, R. B. Lowery. 4th row: H. F. Martin, H. L. Martin, J. M. Martin, R. F. Martin, W. W. Marton, W. A. McCord. 5th row: Homer McNamara, L. C. McWilliams, H. C. Moody, B. M. Moss, M. L. Nabers, Coen E. Perrott. 6th row: G. A. Robinson, Ned Robinson, George Shephard, J. D. Sides, J. P. Sinclair, C. K. Smith. Bottom row: P. J. Spears, Joe Spinks, A. B. Stevens, R. L. Stevens, Bill S. Taylor, Leroy Thomas, W. C. Walker.

American Society of Civil Engineers

The American Society of Civil Engineers has for its purpose the advancement of the science of engineering, the improvement of members, the encouragement of intercourse between men of practical science and the establishment o fa central point of reference and the union of its reference. The national organization was founded in 1852 and the local chapter was organized in 1936. Membership is open to all Civil Engineering Senior, Junior and Sophomore students.

OFFICERS

W. L. MEUX . . . . . *President*
E. R. HOWELL . . . . . *Vice-President*
C. W. HILL . . . . . *Secretary*
W. W. HUFF . . . . . *Treasurer*
PROFESSOR E. D. MYERS . . . . . *Faculty Advisor*

MEMBERS

ANTLEY, CHARLES J.
APPLEWHITE, JOE C.
BARFIELD, LOUIS N.
BENNET, J. D.
BETHEA, GEORGE H.
BULLEN, DWIGHT B.
CAUSEY, J. W.
CHISHOLM, NELSON T.
CLISBY, MARION B.
COLLIER, JOE H.
COUGHLIN, DANIEL W., Jr.
CURTIS, WILLIAM W.
DAVIS, GEORGE W., Jr.
DAWSEY, JOSEPH V., Jr.
DEAR, EDGAR L.
DEARMAN, WILLIAM F.
DEMPSEY, JOHN M.
DENT, JACK H.
DIXON, J. W.
ECHOLS, ROBERT L.
FORMAN, ROBERT E.
FORREST, THOMAS L., Jr.
FORTENBERRY, J. C.
FOSTER, JAMES E.
GRIFFIN, MURRAY S.
HEARON, THOMAS E.
HEDLESTON, BOYD B.
HIGMAN, MERVYN B.
HILL, CHARLES W.
HODGES, RAYMOND D.
HOLMES, RICHARD M.
HOWELL, ELMER R.
HUFF, WILLIAM W.
JAMES, J. H., Jr.
JOHNSON, GEORGE W., Jr.
JONES, GAY D., Jr.
JONES, W. J.
KEYES, ROBERT W.
KEEN, HILTON (NMI)
KLYCE, JOHN H.
LEESE, GRADY W.
McBEATH, WILLIAM K.
McDONALD, WILLIAM N.
MATTHES, CARL E.
MEUX, WILLIAM L., Jr.
MILLER, WALTER T.
MOSELEY, HOWARD N.
MOTER, CASSIUS M.
NORTON, JOHN O.
OAKMAN, JACK
OLDHAM, MASON N., Jr.
PEVEY, MOTT L., Jr.
PRATT, KERN, Jr.
RICE, ROBERT E.
ROACH, JOHN W., Jr.
SANTMYER, JOHN T., Jr.
SCHROEDER, HENRY C.
SCOTT, ROBERT A.
SHELTON, BILLY W.
SHOWS, LOUIS J.
SLOAN, JAMES T.
SMITH, ANDREW L.
SMITH, C. D.
SMITH, GEORGE B.
STACKS, W. C.
STEEN, JAMES B.
STEVENSON, WILLIAM P.
STROUD, BUFORD D.
THOMPSON, BILLY J.
VERELL, NENNIE D.
WILLIAMS, MARCUS D.
WILLIAMS, MILTON L.
WINDERS, JOSEPH W.
WOLEBEN, WILBUR H.

Top row: Charles J. Antley, Joe C. Applewhite, Louis N. Barfield, J. D. Bennett, George H. Bethea, J. W. Causey, Marion B. Clisby. 2nd row: Joe H. Collier, Daniel W. Coughlin, Jr., William W. Curtis, Joseph V. Dawsey, Jr., William F. Dearman, John M. Dempsey, Jack H. Dent. 3rd row: J. W. Dixon, Robert L. Echols, Thomas L. Forrest, Jr., J. C. Fortenberry, James E. Foster, Murray S. Griffin, Thomas E. Hearon. 4th row: Boyd B. Hedleston, Mervyn B. Higman, Charles W. Hill, Raymond D. Hodges, Richard M. Holmes, George W. Johnson, Jr., Gay D. Jones, Jr. 5th row: W. J. Jones, Robert W. Keyes, Hilton Keen, (NMI), John H. Klyce, Grady W. Leese, William N. McDonald, Carl E. Matthes. 6th row: William L. Meux, Jr., Walter T. Miller, Cassius M. Moter, John O. Norton, Jack Oakman, Mott L. Pevey, Jr., Robert E. Rice. 7th row: John W. Roach, Jr., John T. Santmyer, Jr., Robert A. Scott, Billy W. Shelton, Louis J. Shows, Andrew L. Smith, C. K. Smith, George B. Smith. Bottom row: W. C. Stacks, James B. Steen, William P. Stevenson, Nilly J. Thompson, Bennie D. Verell.

American Institute of Electrical Engineers

The Mississippi State Branch of the American Institute of Electrical Engineers is composed of Seniors, Juniors, and second semester Sophomores majoring in Electrical Engineering. It was first organized and given its charter in 1925. The organization strives to maintain a high professional standing among its members and to develop the individual engineer. The members derive many benefits from the activities of the organization.

OFFICERS OF A. I. E. E.

CHARLES C. TOMLINSON . . . . . *Chairman*
HENRY F. AUTER . . . . . *Vice-Chairman*
ALBERT H. GALLANGER . . . . . *Secretary and Treasurer*
MR. HARRY C. SIMRALL . . . . . *Faculty Counselor*

MEMBERSHIP OF A. I. E. E.

ADEN, ROBERT M.
AINSWORTH, F. W.
ALLEN, JAMES M.
ALEXANDER, JAMES P.
ANDERSON, DOUGLAS R.
AUTER, HENRY F.
BALDWIN, LAWRENCE E.
BAXTER, ALLEN R.
BOGAN, W. N., Jr.
BRANDON, CLIFFORD N., Jr.
BROCATO, ANTHONY
BROWN, DAVID BRUCE
BURDINE, BILLY H.
CARNATHAN, WILLIAM C.
CHAPMAN, DAVID C.
CLARK, G. L.
COCKE, EDWILL
COLLIER, OSMOND H.
COLLINS, J. C.
COVINGTON, LESLIE H.
CRAFT, JOHN R.
CROSS, WILLIAM T.
DAVIDSON, JAMES K.
DeLOACH, GEORGE L., Jr.
DOVE, NELSON L.
DOWNING, GEORGE C.
ELLIS, HENRY G.
EVANS, HOWARD M.
FANGUY, BRUCE J.
FERGUSON, WILLIAM T.
FLANAGAN, JAMES L.
FLIPPIN, EARL G.
FOSTER, JEWEL G.
GALLAHER, ALBERT H.
GARDNER, THOMAS A.
GONG, D. J.
GOODSON, C. M.
GRAVES, ERNEST D., Jr.
GRIFFIN, JAMES E.
GUYTON, ROBERT D.
HALL, G. G.
HARDING, W. E., Jr.
HARVEY, JOSEPH M.
HOLLAND, HOYT T., Jr.
HUDSON, CLAUDE H., Jr.
HUDSON, JOHN E.
JAMES, OMA B.
JOHNSTON, ROBERT L.
JONES, ROBERT P.
LANCASTER, JOYNER L.
LeMASTER, ALLEN R.
LIPSCOMB, JULIAN E., Jr.
LOPOSER, THOMAS L.
LOUDIN, TROY
LOVORN, CELL R., Jr.
MARTIN, PAUL
MACY, THOMAS R.
McCLANAHAN, DAVID S.
McCULLEY, C. R., Jr.
McDONALD, C. L., Jr.
McGEE, CLYDE T.
McWHORTER, JOHN L.
MITCHELL, J. R.
MOAK, JOSEPH, Jr.
MOTT, JAMES A.
MOULDS, CLINTON W., Jr.
MULLICAN, ROBERT D.
NORMAN, ROBERT
PARKER, JAMES C.
PATRICK, W. L
PHILLIPS, JACK
PHILLIPS, WILLIE E.
PITTMAN, WILLIAM A.
PRAY, HUBERT Q.
ROSS, JAMES E.
SCOTT, THOMAS W.
SHAW, RALPH W.
SHULER, ROBERT L.
SCHUMAN, J. PAUL
SHUMATE, CHARLES L.
SNEED, F. H.
SNIDER, ANDERSON T.
SPEIGHTS, M. T.
STEWART, EDWIN F.
STIGLER, HENRY W., Jr.
SUMRALL, JOE L.
SWINDOLL, ROBERT E.
SYLVESTER, J. H., Jr.
THOMPSON, J. M.
TOMLINSON, CHARLES C.
WARING, HENRY A., Jr.
WARNACK, HENRY L.
WILSON, CHARLES C.
WILSON, H. C., Jr.
WILSON, HENRY M., Jr.
WILLIAMS, R. E.
WRIGHT, PRENTISS D.

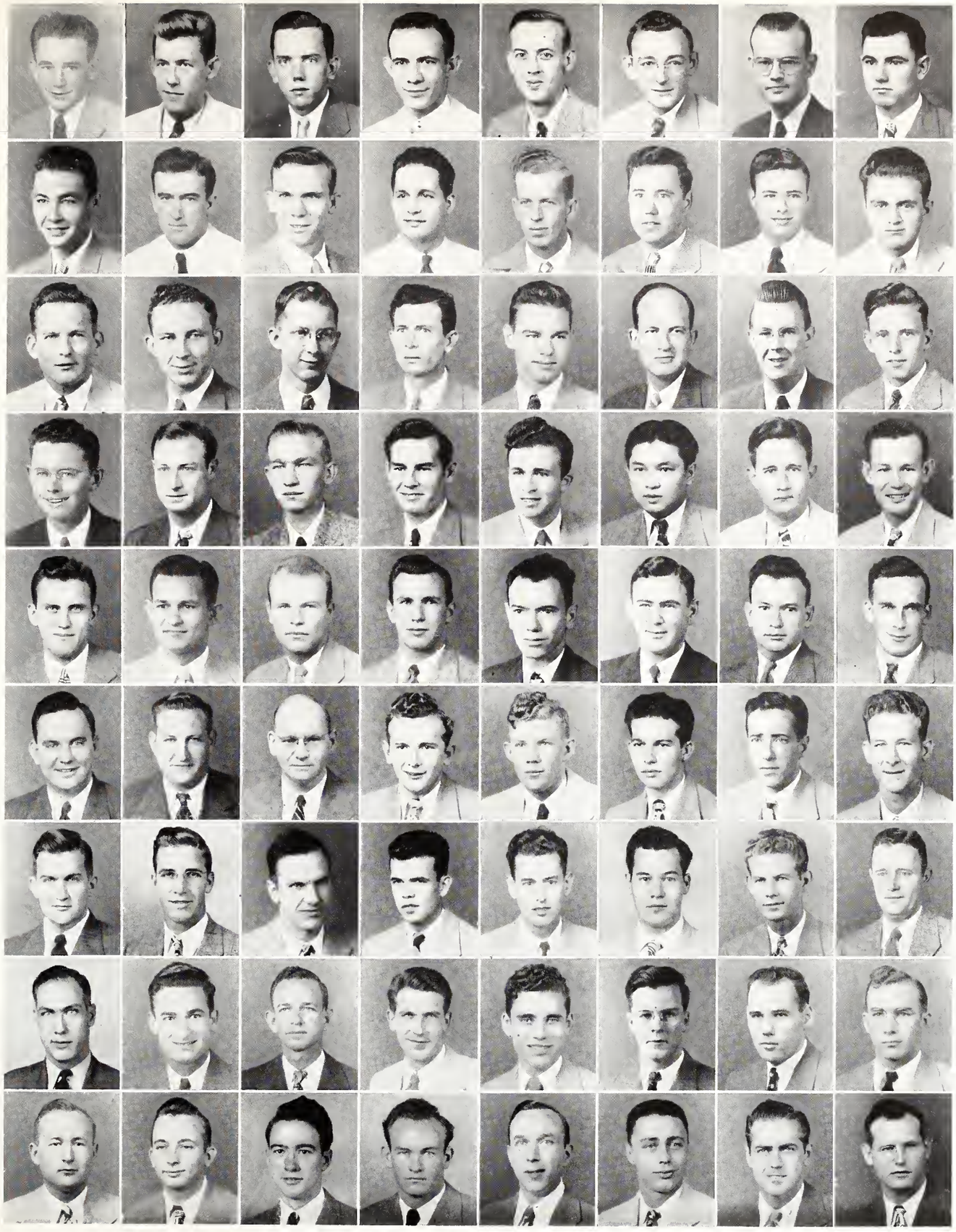

Top row: Robert M. Arden, F. W. Ainsworth, James M. Allen, James P. Alesander, Douglas R. Anderson, Henry F. Auter, Clifford N. Brandon, Jr., Anthony Brocato. 2nd row: David Bruce Brown, William C. Carnathan, David C. Chapman, G. L. Clark, Edwill Cocke, Osmond H. Collier, J. C. Collins, Leslie H. Covington. 3rd row: John R. Craft, William T. Cross, James K. Davidson, Nelson L. Dove, George C. Downing, Henry G. Ellis, Howard M. Evans, Bruce J. Fanguy. 4th row: William T. Ferguson, James L. Flanagan, Earl G. Flippen, Jewel G. Foster, Albert H. Gallaher, D. J. Gong, C. M. Goodson, Ernest D. Graves, Jr. 5th row: Robert D. Guyton, G. G. Hall, Claude H. Hudson, Jr., John E. Hudson, Oma B. James, Robert P. Jones, Allen R. LeMaster, Troy Loudin. 6th row: Cell R. Lovorn, Jr., Paul Martin, David S. McClanahan, C. R. McCulley, Jr., C. L. McDonald, Jr., Clyde T. McGee, John L. McWhorter, J. R. Mitchell. 7th row: Joseph Moak, Jr., Clinton W. Moulds, Jr., Robert Norman, Jack Phillips, William A. Pittman, Hubert Q. Pray, James E. Ross, Robert L. Shuler. 8th row: J. Paul Schuman, Charles L. Shumate, F. H. Sneed, Anderson T. Sinder, M. T. Speights, Edwin F. Stewart, Henry W. Stigler, Jr., Joe L. Sumrall. Bottom row: Robert E. Swindoll, J. M. Thompson, Henry A. Waring, Jr., Henry L. Warnack, Charles C. Wilson, H. C. Wilson, Jr., Prentiss D. Wright, Ellis G. McNeel.

American Society of Mechanical Engineers

The American Society of Mechanical Engineers was founded on the campus just after the turn of the century. Membership of the society constantly increased up until World War II, at which time many students had to answer the call of duty. State College chapter was inactive during the 1945-46 session, but resumed activities in the fall of 1946.

The society strives to bridge the gap between theory and practice, acquainting members with industrial procedures through comprehensive films, demonstrations, and talks by visiting industrial representatives.

Each year a regional meet is held in one of the major cities of the Southeast, where A. S. M. E. student members from various colleges present competitive papers. At these conventions tours are made by the students through several manufacturing plants.

Climaxing activities for the year, the annual banquet is held, usually in the spring, at which time the regional vice-president of the A. S. M. E. visits the local chapter, bringing with him latest developments in Mechanical Engineering. His visit further brings students and regulars into a closer relation with one another.

OFFICERS

PROF. C. B. BURGOYNE . . . . . *Honorary Chairman*
E. K. STRAHAN . . . . . *Chairman*
J. H. HOYLE . . . . . *Program Chairman*
W. H. BENDING . . . . . *Secretary-Treasurer*

MEMBERS

ATWOOD, C. W.
BELCHER, W. T.
BARTHOLOMEW, W. A.
BARNETT, W. E.
BATSON, H. D.
BATES, J. L.
BENDING, W. H.
BRYAN, A. L.
BURSON, D. F.
CHERRY, J. C.
CATHCART, G. H.
DENSION, C. L.
DENSON, L. L.
DUNCAN, F. M.
EAST, W. H.
FOREMAN, C. A.
FREEMAN, RODNEY
GOBER, C. W.
GARNER, A. C.
GRAHAM, M. O.
GONG, R. W.
GIBSON, E. O.
HALEY, C. J.
HALL, J. P.
HOYLE, J. H.
HERRINGTON, W. B.
HEBLON, S. K.
HAVENS, H. L.
HOLLAND, J. N.
KIRKLAND, J. D.
KNIPP, C. H.
KNIPP, M. F.
LAUCHLEY, H. H.
LEE, D. E.
MAULDIN, T. N.
MILES, E. B.
McCULLEY, G. C.
MANNING, F. S.
McDONALD, L. Q.
McCASKILL, O. L.
McHUGH, W. M.
MAYHAN, L. O.
MOORE, J. A.
PANDOLFI, T.
PRATT, J. R.
PRICE, C.
POWELL, W. C.
RAMSEY, G. B.
SCHOONOVER, R. R.
STRAHAN, E. K.
STRAIN, H. T.
SHANTEAU, M. F.
SHAW, L. C.
SPRINGER, E. A.
WAMBLE, H. H.
WADLEY, F. T.
WINTER, E. R.
WILLIAMS, J. A.

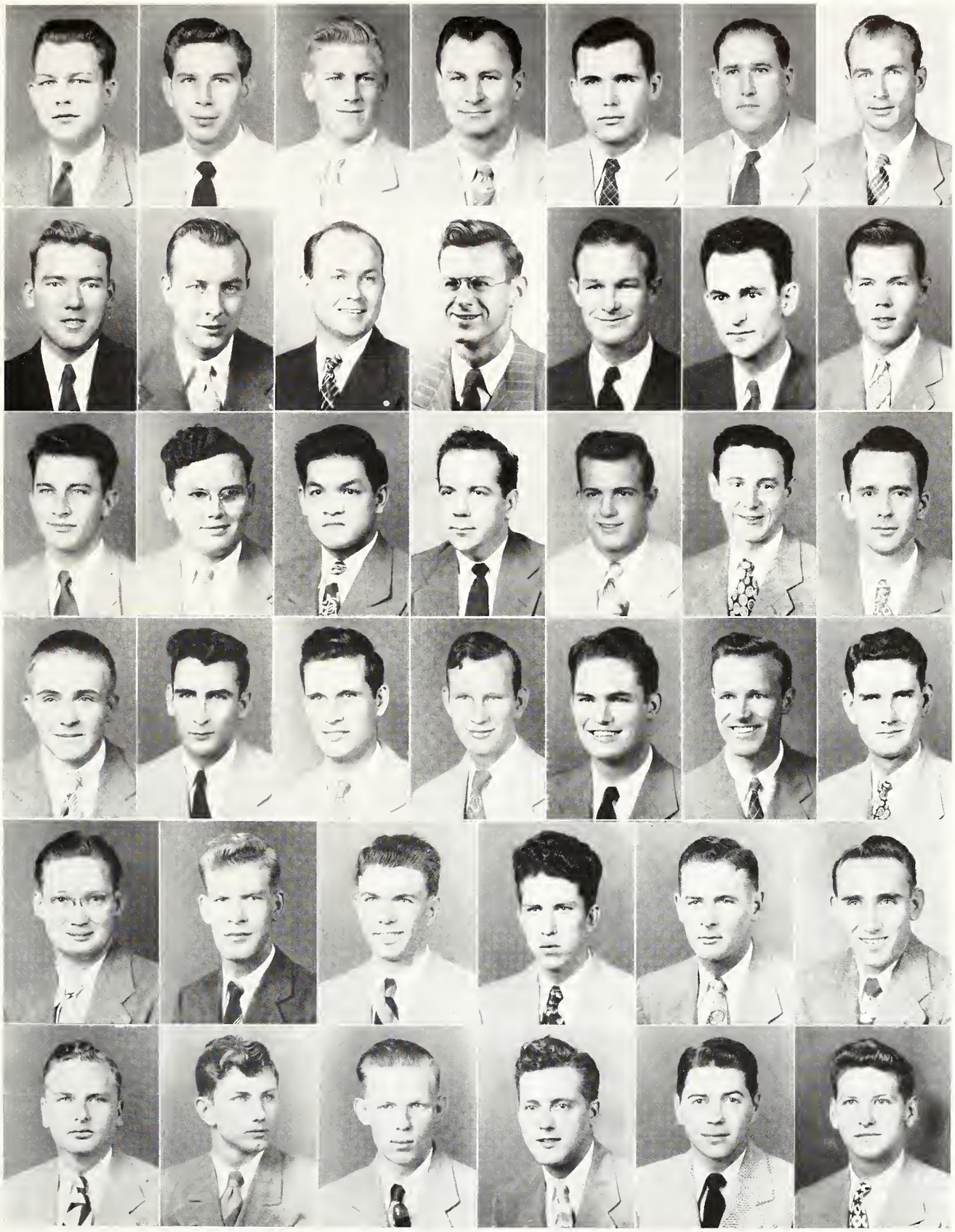

Top row: W. A. Bartholomew, W. E. Barnett, H. D. Batson, J. L. Bates, W. H. Bending, A. L. Bryan, D. F. Burson. 2nd row: J. C. Cherry, G. H. Cathcart, C. L. Dension, L. L. Denson, F. M. Duncan, W. H. East, C. A. Foreman. 3rd row: A. C. Garner, M. O. Graham, R. W. Gong, E. O. Gibson, C. J. Haley, J. P. Hall, W. B. Herrington. 4th row: S. K. Heblon, H. L. Havens, M. F. Knipp, C. H. Knipp, H. H. Lauchley, D. E. Lee, G. C. McCully. 5th row: F. S. Manning, L. Q. McDonald, W. M. McHugh, L. O. Mayhan, J. R. Pratt, C. Price. Bottom row: W. C. Powell, R. R. Schoonover, H. T. Strain, L. C. Shaw, E. A. Springer.

Institute of Aeronautical Sciences

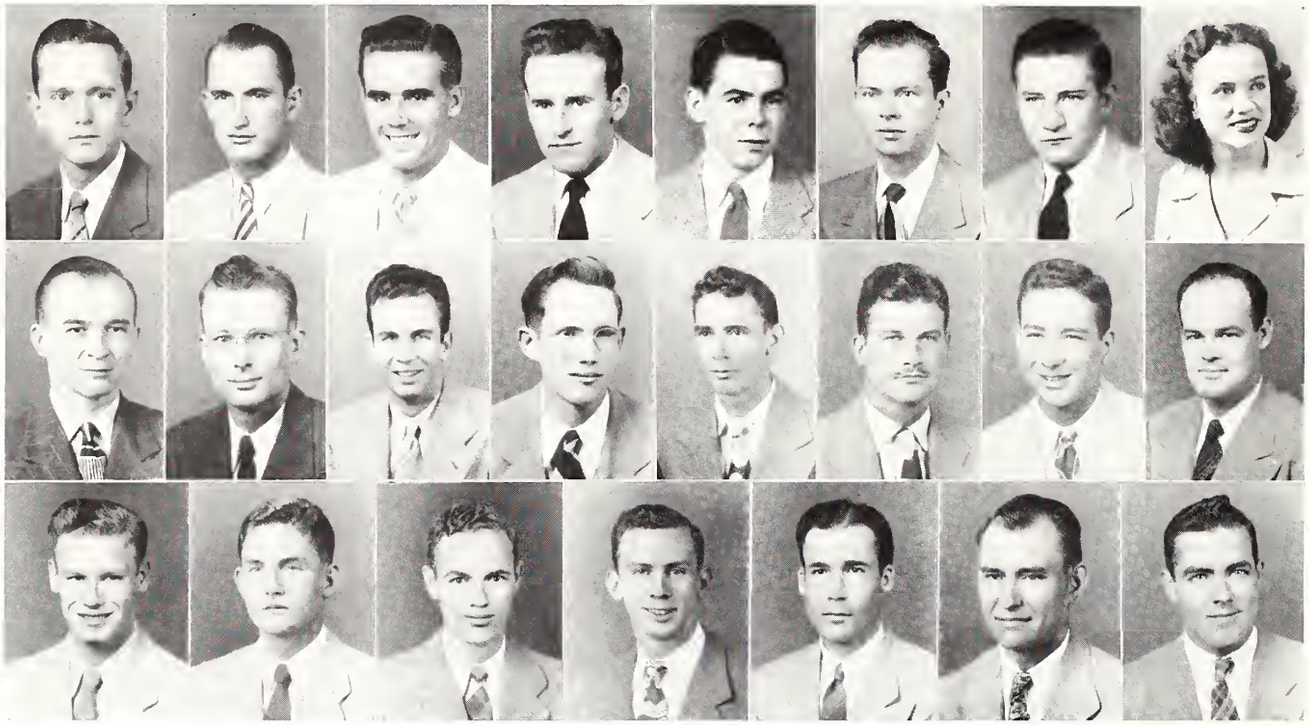

Top row: John L. Bunch, Franklin H. Butler, William A. Cobb, William L. Grafton, William S. Huntington, Robert L. Lindell, Pat O. Livingston, Emily A. Luckett. 2nd row: Robert K. Mchaf-hey, Jr., Eldred W. Nelms, Lewis J. O'Kelly, Durward T. Read, Robert Ritter, Roger L. Rochester, Jerome Rossoff, Martin S. Rouse. Bottom row: Rex Michael Sells, Robert E. Sizemore, Harry C. Smith, Gerald B. Thomas, Euell Motie Vinson, David S. Wilson, William W. Woodward.

The Institute of Aeronautical Sciences is a national organization, prominent in professional aeronautical industry as well as on American campuses, whose primary purpose concerns the advancement and dissemination of knowledge of the theory and practice of the aeronautical sciences.

Juniors and Seniors enrolled in Aeronautical Engineering and Commercial Aviation are eligible for membership. Upon graduation, each Student Member will be transferred to Technical Member grade in the I.A.S.

This chapter was reactivated on the Mississippi State campus during the spring of 1947, largely due to the efforts of Robert L. Liddell and Harry C. Smith, both members of the pre-war chapter.

CURRENT CHAPTER OFFICERS

PROF. FRANKLIN S. EDWARDS . . . . . *Honorary Chairman*
ROBERT E. SIZEMORE . . . . . *Chairman*
EUELL M. VINSON . . . . . *Vice-Chairman*
LEWIS J. O'KELLY . . . . . *Recording Secretary*
FRANKLIN H. BUTLER . . . . . *Corresponding Secretary*
REX M. SELLS . . . . . *Treasurer*

MEMBERS

BUNCH, JOHN L.
BUTLER, FRANKLIN H.
COBB, WILLIAM A.
GRAFTON, WILLIAM L.
HUNTINGTON, WILLIAM S.
LIDDELL, ROBERT L.
LIVINGSTON, PAT O.
LUCKETT, EMILY A.
MAHAFFEY, ROBERT K., JR.
McGOWAN, WILLIAM I.
NELMS, ELDRED W.
O'KELLY, LEWIS J.
RAYBURN, JOHN ROBERT
READ, DURWARD T.
RITTER, ROBERT
ROBERTSON, FLOYD L.
ROCHESTER, ROGER L.
ROSSOFF, ROGER L.
ROUSE, MARTIN S.
ROWE, WILLIAM T.
SCOGGIN, LOCKWOOD B.
SELLS, REX MICHAEL
SIZEMORE, ROBERT B.
SMITH, HARRY C.
THOMAS, GERALD B.
VINSON, EUELL MOTIE
WILSON, DAVID S.
WOODWARD, WILLIAM W.

Society for the Advancement of Management

This is a newly organized club composed of those students here at Mississippi State that have chosen Management as their major. These students have made great progress in the study of their chosen field and have taken great strides here to promote their programs. Led by John Stafford, who was assisted by Fred Bailey, Jesse Rogers, and Hugh Pierce, the members of The Society for the Advancement of Management have done well in their initial year here.

OFFICERS

JOHN E. STAFFORD . . . . . *President*
RUDOLPH L. FIELDS . . . . . *Vice-President*
JOE A. WILLIAMS . . . . . *Secretary*
HUGH V. PIERCE . . . . . *Treasurer*
JESSE E. ROGERS . . . . . *Program Director*

MEMBERS

AVARA, RICHARD D.
BAILEY, FRED W.
BUNCH, DORIAN
FIELDS, RUDOLPH L.
FARR, W. H.
HALL, G. T.
HALL, T. B.
HAVENS, HENRY L.
ROSEMANN, EDWARD G.
HOYLE, JAMES H.
HUDDLESTON, BILLY M.
HUDSON, WILLIAM R.
IZARD, FRANCIS C.
KIDD, WALTER L.
LeFLORE, CHARLES L.
MANNING, FRANK S.
MASHBURN, HARVEY J., Jr.
MAULDINA, THURMAN N.
MAUTE, W. C.
KIRKLAND, J. D.
PIERCE, HUGH V.
SPAULDING, HOWARD D.
STAFFORD, JOHN E.
WILLIAMS, EDWIN S.
ROGERS, JESSE B.
WILLIAMS, JOE A.

Top row: Richard D. Avara, Fred W. Bailey, W. H. Farr, C. T. Hall, T. B. Hall, Henry L. Havens, Edward G. Hosemann. 2nd row: James H. Hoyle, Billy M. Huddleston, William R. Hudson, Walter L. Kidd, Frank S. Manning, Harvey J. Mashburn, Jr., Thurman N. Mauldin. Bottom row: W. C. Maute, J. D. Kirkland, Hugh V. Pierce, Howard R. Spaulding, John E. Stafford, Edwin C. Williams.

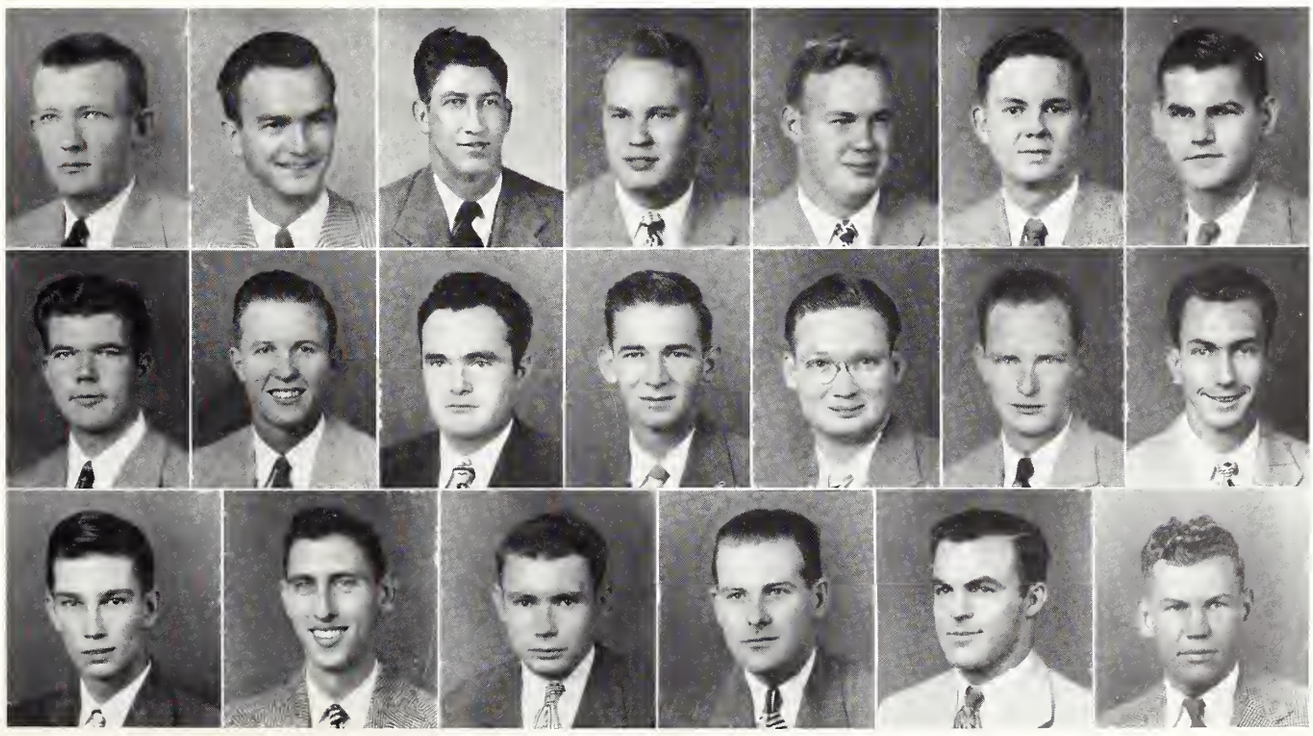

THE ACCOUNTING CLUB

Top row: J. F. Aycock, Thomas L. Burdette, Robert H. Cahoon, John G. Gesare, Amour L. Coggins, Francis Compton, John W. Craft, Robert L. Daniels, J. W. Ferguson, Hugh G. Gray. 2nd row: Bennard Harford, George A. Hensarling, James P. Knight, Donald B. Lancaster, Charles C. Lavender, Joseph F. Le Mieux, George D. Lyon, John E. Montgomery, William C. Montgomery, William L. Richmond. Bottom row: George F. Roesch, Walton W. Rotchill, James A. Rube, Jimmie J. Scott, Cuy A. Story, Thomas Tann, R. H. Thurmond, R. S. Wafford, Joseph B. Whiteside, Ferdinand A. Wise.

The Accounting Club was organized in 1947 under the direction of Mr. W. W. Littlejohn. Junior and Senior accounting majors are eligible for membership, and the members endeavor to provide contacts between accounting students and the business and professions, to aid graduates in securing positions in their chosen field, to bring to the campus outstanding professional and industrial accounts and business leaders for conferences, interviews, and addresses, to encourage students to take greater interest and pride in the field of accounting, and to encourage research in accounting.

OFFICERS

GEORGE A. HENSARLING . . . . . *President*

ARMOUR L. COGGINS . . . . . *Vice-President*

ROBERT CAHOON . . . . . *Secretary-Treasurer*

FACULTY ADVISORS

Edwin C. Brown Edward R. Switzer

MEMBERS

AYCOCK, J. F.
BURDETTE, THOMAS L.
CAHOON, ROBERT H.
CESARE, JOHN C.
COGGINS, ARMOUR L.
COMPTON, FRANCIS
CRAFT, JOHN W.
DANIELS, ROBERT L.
FERGUSON, J. W.
GRAY, HUGH G.
HARFORD, BERNARD
HENSARLING, GEORGE A.
KNIGHT, JAMES P.
LANCASTER, DONALD B.
LAVENDER, CHARLES C.
LE MIEUX, JOSEPH F.
LYON, GEORGE D.
MONTGOMERY, JOHN E.
MONTGOMERY, WILLIAM G.
RICHMOND, WILLIAM L.
ROESCH, GEORGE F.
ROTCHILL, WALTON W.
RUBE, JAMES A.
SCOTT, JIMMIE J.
STORY, CUY A.
STEPHENSON, CLIFTON L.
TANN, THOMAS
THURMOND, R. H.
WAFFORD, R. S.
WHITESIDE, JOSEPH B.
WISE, FERDINAND A.

DIP AND STRIKE

The Dip and Strike Club, local honorary geological fraternity, was organized in 1938. The members of this club have completed nine hours of geology with a scholastic average of "B" or better. During the war the club was inactive but was reactivated at the end of the summer session.

OFFICERS

F. M. PIERCE . . . . . *President*
D. E. EDWARDS . . . . . *Vice-President*
J. M. BARIA . . . . . *Secretary-Treasurer*
W. M. GOFF . . . . . *Sergeant-at-Arms*

MEMBERS

ANDERSON, EARL B.
BARIA, JOSEPH M.
BREVARD, SIDNEY A.
COBB, WILLIAM
COFFEY, BILLIE M.
DAVIS, RALPH KENNETH
EDWARDS, DOUGLAS
GOFF, WILLIAM M.
LADNER, HILTON L.
LANEHART, CHARLES W.
LEE, ROBERT A.
McDANIEL, EDWARD B.
MILLER, CLAY H.
PHILLIPS, NED HOMER
PIERCE, FRANCIS
RUSSEL, E. E.
SNEED, HENRY EUGENE

PLEDGES

BRYAN, WILLIAM S.
FOIL, RAY B.
McCLUGHAN, DARRELL N.
MURPHY, GEORGE W.
PARSONS, FRANK
WALLACE, HARRIS F., Jr.
WILSON, HOMER F.

Top row: Earl B. Anderson, Joseph M. Baria, Sidney A. Brevard, William Cobb, Douglas Edwards, Charles W. Lanehart. 2nd row: Robert A. Lee, Edward B. McDaniel, Clay H. Miller, Ned Homer Phillips, Francis Pierce, E. E. Russell. Bottom row: Henry Eugene Sneed, Ray B. Foil, Darrell N. McClughan, George W. Murphy, Frank Parsons, Harris F. Wallace, Jr.

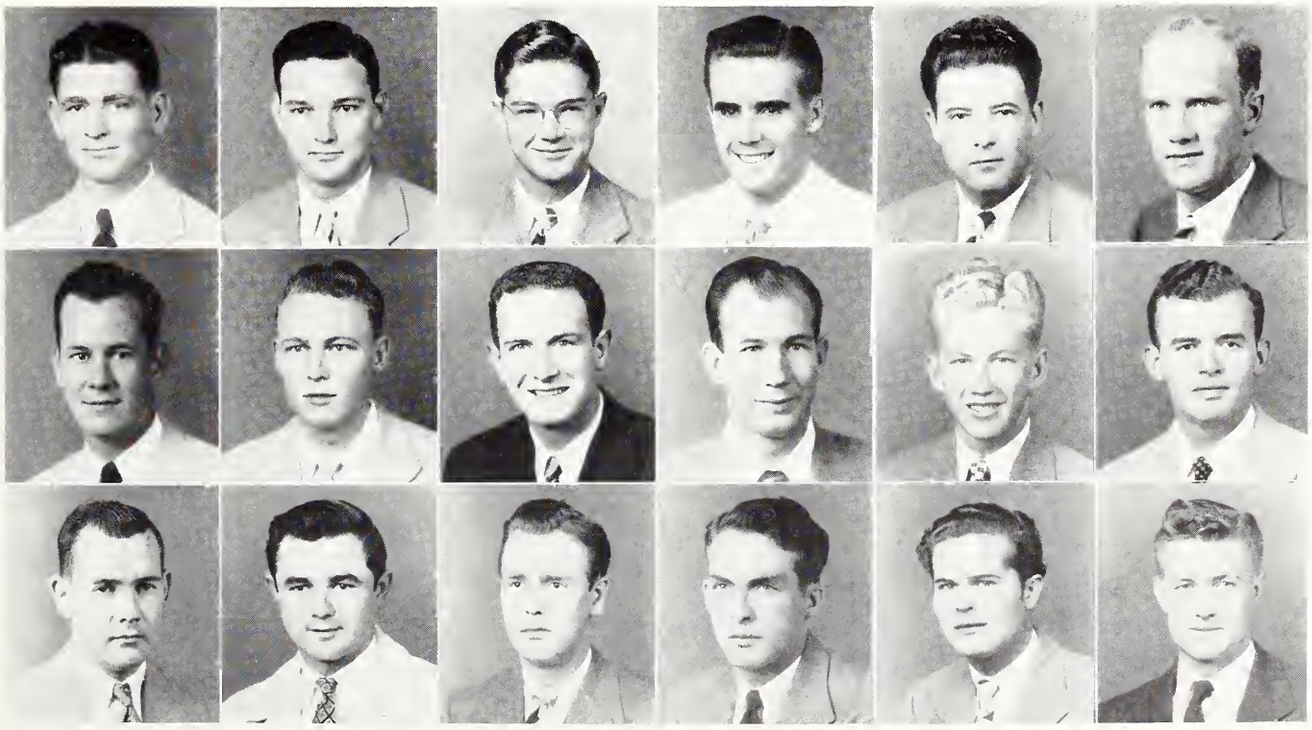

JUNIOR HOTEL MEN OF AMERICA

Top row: John Edd gnew, Ray Buckley, Charles Buchanan, Thomas Cates, Charles Flynn, Page Hylton, Bob Kraker. Bottom row: Ben Lindsey, Frank Maxwell, Robert McElroy, George Odum, Harry Pearson, Jack Stanford, Clays "Jim" Welch.

Mr. J. O. Slaughter, operator of the Gilmer, Jefferson Davis, and Stark Hotels, is the industrious counsel whose ability to visualize the pattern of the future has been highly instrumental in the rapid and timely expansion of education in hotel management at Mississippi State College. It is to this thoughtful and co-operative executive that we future hotel men owe a deep debt of gratitude.

OFFICERS

HARRY PEARSON . . . . . *President*
CLAYS "JIM" WELCH . . . . . *Vice-President*
JOHN EDD AGNEW . . . . . *Secretary-Treasurer*
BOB KRAKER . . . . . *Corresponding Secretary*
J. O. SLAUGHTER . . . . . *Sponsor*

MEMBERS

AGNEW, JOHN EDD
BUCKLEY, RAY
BUCHANAN, CHARLES
CATES, THOMAS
FLYNN, CHARLES
GRAFTON, SURRY
HYLTON, PAGE
KRAKER, BOB
LINDSEY, BEN
LIVINGSTON, ARTHUR
MAXWELL, FRANK
McELROY, ROBERT
ODUM, GEORGE
PEARSON, HARRY
RATCLIFF, MARVIN
STANFORD, JACK
WELCH, CLAYS "JIM"

TAU BETA PI

Tau Beta Pi, now numbering seventy-seven chapters, was founded at Lehigh University in 1885 to mark in a fitting manner those who have conferred honor upon their Alma Mater by their distinguished scholarship and exemplary character as undergraduates, or by their attainments as alumni, and to foster a spirit of liberal culture in Engineering Schools of America. Mississippi Alpha Chapter was installed in December of 1928. Membership is limited to Juniors and Seniors of outstanding character and scholarship in the school of Engineering.

OFFICERS

FRED O'KELLY . . . . . *President*
CHARLES W. HILL . . . . . *Vice-President*
EUELL M. VINSON . . . . . *Secretary*
CLIFF BRANDON . . . . . *Corresponding Secretary*

MEMBERS

BADER, DANIEL M.
BARTHOLOMEW, WILLIAM A.
BRANDON, CLIFF
BROCATO, ANTHONY
BROWNING, JEFF
BUTLER, HALL
CHAMBERS, ROBERT VAN
COLEMAN, JAMES L.
DOWNING, GEORGE C.
FLANAGAN, JAMES L.
GALLAHER, ALBERT H
GUYTON, ROBERT D.
HILL, CHARLES W.
HOWELL, ELMER R.
HUFF, WILLIAM W.
JONES, FRED P.
LIDDELL, ROBERT L.
LOVORN, CELL R.
LOWE, GUY S.
MARTIN, PAUL
McGUIRE, RICHARD W.
MEUX, WILLIAM L.
MILES, E. B.
MOTT, JAMES A.
MOULDS, CLINTON W.
O'KELLY, FRED
ROSS, JAMES E.
ROSSOFF, JEROME
SIZEMORE, ROBERT E.
SMITH, ANDREW L.
SMITH, HARRY C.
STROUD, RALPH L.
SUMRALL, JOE L.
VINSON, EUELL M.
WILSON, CLIFF

Top row: Daniel M. Bader, William A. Bartholomew, Cliff Brandon, Anthony Brocato, Jeff Browning, Hall Butler, Robert Van Chambers, James L. Coleman. 2nd row: George C. Downing, James L. Glanagan, Albert H. Gallaher, Robert D. Guyton, Charles W. Hill, William W. Huff, Fred P. Jones, Robert L. Liddell. 3rd row: Cell R. Lovorn, Guy S. Lowe, Paul Martin, Richard W. McGuire, William L. Meux, Clinton W. Moulds, Fred O'Kelly, James E. Ross. Bottom row: Jerome Rossoff, Robert E. Sizemore, Andrew L. Smith, Harry C. Smith, Ralph L. Stroud, Joe L. Sumrall, Euell M. Vinson, Cliff Wilson.

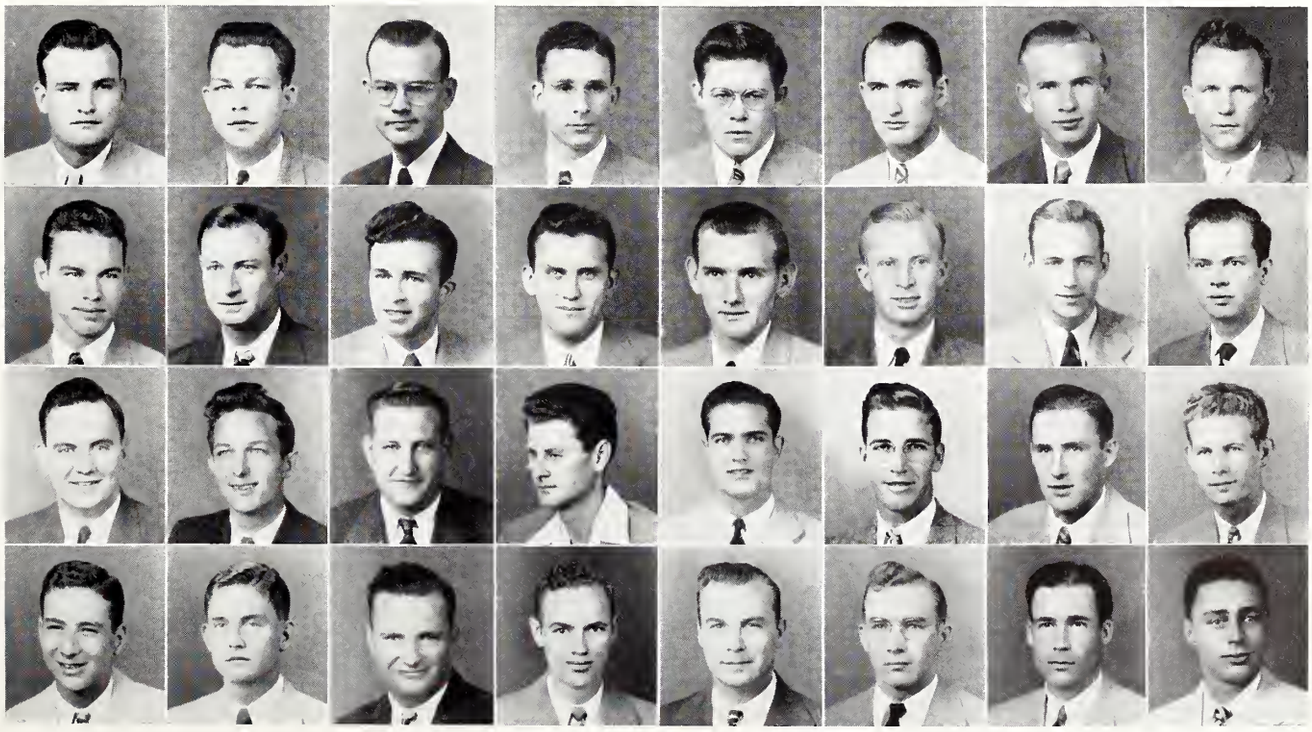

In Appreciation

You waited long enough for it and we sweated long enough to try to complete it but we sincerely hope that our efforts have made the delay worthwhile.

Nevertheless, the Editors of the 1948 REVEILLE take this opportunity to express their appreciation to those who contributed to the book.

To Mr. Ben Hilbun, Mr. Newt Hamlin, and the members of the Board of Publications, to Mr. Bob Faerber, Mr. Johnny Long, and The Jim Pruitt Studio we give our grateful thanks for their guidance and patience.

And to those of the REVEILLE Staff who contributed their time and efforts and to those others who assisted us so very much in the publication of this the 1948 REVEILLE, we offer our wholehearted "thanks."

GEORGE WADE, *Editor*

HARPOLE PATTERSON, *Business Manager.*

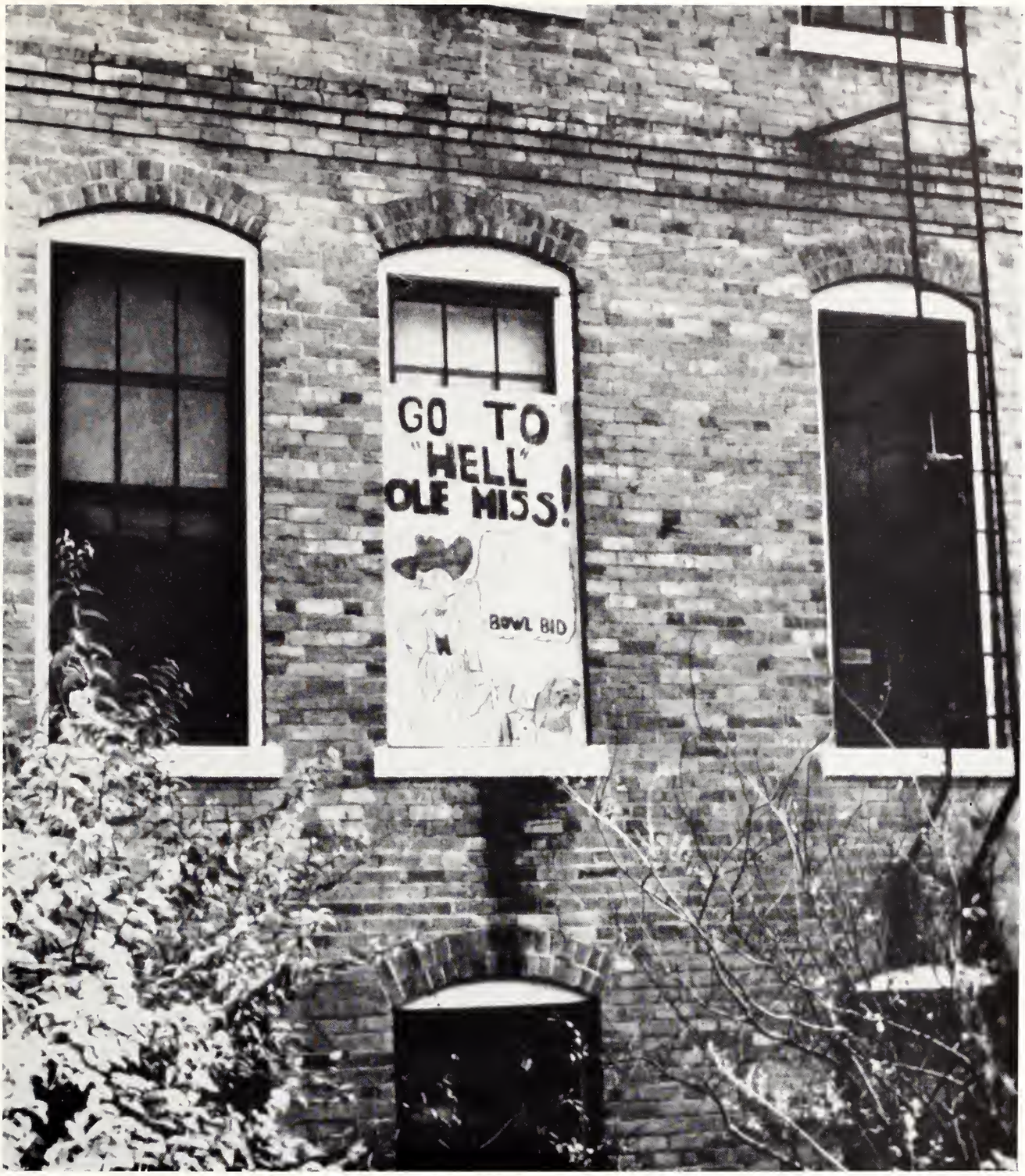

Visit Our

ADVERTISERS

. . . Compliments of . . .

STEWARDS & STORES DEPARTMENT

GRILL

CAFETERIA

BOOK STORE

COLLEGE STORE

STATE FOUNTAIN

L. E. FRASHUER, *Supervisor*

COMPLIMENTS
. . . OF . . .

REX and STATE THEATRES

STARKVILLE MISSISSIPPI

"IN BUSINESS FOR YOUR PLEASURE"

•

Owned and Operated by Two Mississippi State Alumni

R. J. GOODMAN, '06 A. L. GOODMAN, '08

In Mississippi's Two College Towns

COLUMBUS . . . *Home of M.S.C.W.* 2 STARKVILLE . . . *Home of STATE*

It's The **GILMER HOTEL**

It's The **STARK HOTEL**

J. O. SLAUGHTER, *General Manager*

COLUMBUS, MISSISSIPPI STARKVILLE, MISSISSIPPI

ON TRIPS . . .
ON DATES . . .
AFTER DANCES
. . . Stop at . . .

BUBBER'S CAFE

"The College Boy's Favorite"

•

We Serve Delicious Steaks, Sandwiches, Short Orders, and Cold Drinks

JUNCTION OF
U. S. 82 AND U. S. 45

Compliments of...

THE Goyer OIL CO.

WADE H. REEVES, *Manager*

GREENWOOD, MISSISSIPPI

Compliments of...

Kash & Karry Kleaners

"HATTERS AND DYERS"

•

Greenwood Mississippi

COMPLIMENTS
. . OF . . .

PLANTERS OIL MILL

Manufacturers of
COTTONSEED PRODUCTS

•

OWNED BY MISSISSIPPI COTTONSEED PRODUCTS CO.

GREENWOOD MISSISSIPPI

KLEBAN'S SHOE STORE

STARKVILLE, MISS.

•

"Where Most 'STATE' Men and Women Buy Their Shoes"

When in Greenwood Drop In to See Us

Chambless Men's Wear

408 Howard Street
Telephone 2032

•

Geo. A. Chambless Chas. C. Chambless

RELAX IN 'EM! WORK IN 'EM!

Skipper T-SHIRTS
by WILSON BROTHERS

Whether you turn sportsman or home-handyman in your spare time, you'll want a few of these smartly patterned T-Shirts to team with your sport shirts and slacks. They're well designed in a new variety of stripes and patterns. (We have 'em in spirited solid shades, too.) Knit to fit from fine cotton yarns in famous Wilson Brothers style.

SMITH & BYARS

STARKVILLE MISSISSIPPI

In Mississippi's Two College Towns

THE DARLING SHOP

LADIES' READY-TO-WEAR

•

COLUMBUS STARKVILLE

Admiral Radios — Refrigerators
Fishing Tackle — Quality Hardware

•

BURDINE & PIERCE

Phone 53

STARKVILLE MISSISSIPPI

Alex. Loeb, Inc.

STARKVILLE • MERIDIAN • UNIVERSITY MISSISSIPPI

GIANT MARKET

A One-Stop Food Market

"The Store With a Half Mile of Shelves . . . Full of Food Values"

•

UNITED FOOD MARKET

FANCY GROCERIES

Phones 250 - 252 - 253

FIRESTONE HOME & AUTO SUPPLIES

CURRIE & MOSLEY, *Owners*

•

216 Main Street Phone 288

STARKVILLE, MISSISSIPPI

ROSSOFF'S

LADIES TOGGERY SHOP

The Latest Styles and the Best of Goods Are Nationally Advertised

•

The College Girl's Second Home

Visit Us in Starkville

GOOD FOOD

REGULAR DINNERS

SHRIMP

K. C. STEAKS

OYSTERS

BELL CAFE

STARKVILLE MISSISSIPPI

The Old Reliable Drug Store

We Specialize in

PHOTOGRAPH SUPPLIES

WIER DRUG CO., INC.

STARKVILLE MISSISSIPPI

ANNUALS
of
DISTINCTION
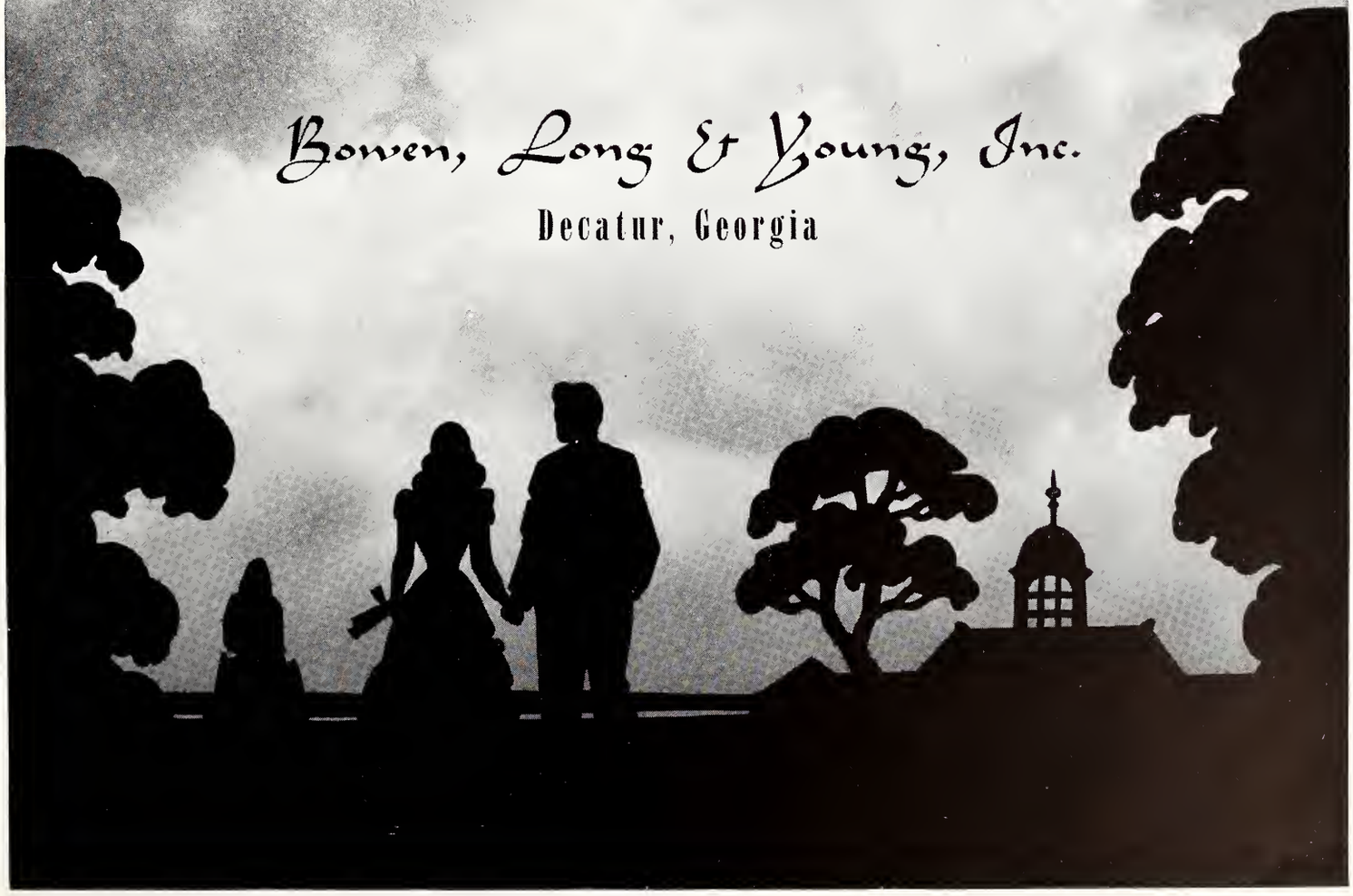
Bowen, Long & Young, Inc.
Decatur, Georgia